In Two Parts—44 Pages
PART I—TELEGRAPH SHEET—22 PAGES

The Los Angeles Times

"Sail on, sail on, and on and on."

GREATER SOUTHERN CALIFORNIA

TUESDAY MORNING, SEPTEMBER 21, 1927. DAILY, 5 CENTS. SUNDAY, 10 CENTS.

Liberty Under Law—Equal Rights—True Industrial Freedom

DRIVE AGAINST LADY NICOTINE

School Authorities Determined to Stop Evil

Students of High School Violate Ordinance

Authorities Call on Police Assistance

PASADENA, Sept. 19.—[illegible] a lot of boys and girls at [illegible] High School learned what [illegible] is for during the summer, [illegible] many complaints about [illegible] smoking have been [illegible] school opened that the Board [illegible] cation today called on police [illegible] them in a concerted drive [illegible] nicotine from the local [illegible] ing.

Howard H. Pattee, [illegible] schools' child welfare [illegible] notified Attendance Officer [illegible] to arrest any minor [illegible] in public and other [illegible] the lookout for violators [illegible] ordinance which forbids [illegible]

In the past, educators [illegible] have been largely content [illegible] the rule against smoking [illegible] school premises, but this [illegible] problem irks them. It [illegible] high-school students [illegible] rule by parking their [illegible] lots next to the campus, [illegible] down a smoke screen at [illegible] the day.

Near-by residents, police [illegible] owners of the vacant lots [illegible] plained so often and vigorously [illegible] ing the last week that not [illegible] shall be allowed to [illegible] in public from now on. [illegible] vigilance can prevent it.

Two Injured in Plane Fall

HANFORD, Sept. 19.—In a [illegible] landing of a commercial [illegible] plane being operated by G. [illegible] han, an aviator from Hanford, [illegible] ing a barbecue by the Devil's Den on the west side [illegible] county, Sunday afternoon. [illegible] and George Snyder, passengers, [illegible] seriously injured and the [illegible] somewhat shaken and bruised, [illegible] the plane, of the Curtis [illegible] total wreck.

Smith and Snyder were [illegible] Wasco where they were [illegible] local hospital by Dr. T. T. [illegible] It developed that Smith was [illegible] from a fracture of several [illegible] tions of the leg and arm and [illegible] internal injuries. Snyder [illegible] ly torn scalp and concussion [illegible] brain. He was unconscious [illegible] taken to the hospital, but regained consciousness this morning. He was brought to his home in Hanford. His injuries are not [illegible] believed that all the injured will recover.

It is stated by Callahan that Smith and Snyder were soaring in the air when the motor stopped. The pilot ordered them to jump to safety, as evidently he was convinced that the ship was going to crash. Smith and Snyder were at an elevation of [illegible] feet when the descent started. The plane made a safe landing on the ground.

Hard to Tell Says Judge

ANAHEIM, Sept. 19.—What is [illegible] bage?

Does this term cover [illegible] everything that a property owner [illegible] chances to leave near the [illegible] pail, including [illegible] just been harvested?

This question proved a [illegible] for Judge Halsey L. [illegible] herton to crack [illegible] Keverkorf, Fullerton [illegible] was haled before him on a charge of hauling away a quantity of gathered walnuts.

The charge was brought by Kenney of Fullerton who [illegible] ership of the nuts, which were found in the city dump.

Keverkorf pleaded that [illegible] the nuts was done in the exercise of his prerogative as a [illegible] tor. He told the court he [illegible] nuts were old ones that had been discarded.

Justice wavered for a moment, then Judge Spence declared in view of the uncertainty of the law the case is suspended for [illegible] be just and proper.

TARIFF RISE PROTESTED

[illegible]nce Assailed by America

[illegible]ation Charged as [illegible] of Higher Rates [illegible]ed at Our Goods

[illegible]n Called to Powers [illegible]ntiest to Increase [illegible]ion for Rebuke

[illegible], Sept. 20. (Exclu[illegible] objection to discrimi[illegible] against American commerce [illegible] the American note to the [illegible] government in reply to its [illegible] suggested unconditionally [illegible] increase in tariff rates.

[illegible] the text of the note, which [illegible] transmitted through the [illegible] Embassy in Paris, was not [illegible] in its general character [illegible] [illegible] plain in the communi[illegible] the American government [illegible] most increases in French [illegible] as a discrimination [illegible] the country. Increases ap[illegible] to all nations could not [illegible] said to mean American goods [illegible] as much as apply to Ger[illegible] under the terms of the [illegible] commercial treaty [illegible] a discrimination against [illegible] seriously must [illegible]

Will Rogers Remarks:

BURBANK, Sept. 20. [To The Editor of The Times:] Leaving tonight to go to San Diego to make a speech at Lindbergh's banquet. It wouldn't be so hard to speak if you knew anything of importance he had ever done.

Yours,
WILL ROGERS.

P. S. See where the aviator and the lion landed O. K. and remained friends. That's the pilot that might get along with Levine.

Another P. S. Can't tell you how to bet on the fight yet as I haven't heard from Abe Attell.

MAN LIVES WHEN HEART BEAT STOPS

Virginian, Stabbed, Comes Back to Life Through Use of Adrenalin Injections

NORFOLK (Va.) Sept. 20. (Exclusive)—Willie Jones was stabbed in the heart yesterday afternoon but still was living today twenty hours after his heart ceased beating for ten minutes, and according to physicians, he has a chance of recovery.

Dr. Mallery S. Andrews, resident physician at St. Vincent Hospital, was called when Jones was taken to the hospital presumably dead. An examination showed that the heart had ceased to function.

Two injections of adrenalin were made directly into the heart within ten minutes and that organ, although punctured by a long knife, responded and began beating after artificial respiration had been resorted to.

Dr. George S. Schenck and several other physicians, who later viewed the man, said last night that he probably will live, declaring that the chances appeared at least even.

Jones was stabbed, according to Detectives W. T. Walker and R. M. Matthews, by a woman named Julia Mitchell, who was arrested.

The case is considered by local physicians to be among the most remarkable recorded to the credit of adrenalin.

Missing Deputy Found in West

PITTSBURGH (Kan.) Sept. 20. (AP) Mr. and Mrs. William Hagerty of Girard, Kan., tonight reported that their son, Ray L. Hagerty, deputy sheriff of Crawford county, who disappeared Saturday on the eve of his wedding, is safe in Huntington Beach, Cal.

Hagerty disappeared from Girard two hours before he was to have married Miss Hazel Wolber.

SERBIAN TRAIN WRECK CHARGED TO BULGARS

ATHENS, Sept. 20. (Exclusive)—At 2 o'clock this morning a Serbian train passing near Strumitsa, Macedonia, was thrown from the rails by seven bombs placed, it was thought, by Bulgarian comitadjis. The number of victims is not known.

RIVER PACT STILL LAGS

Bickering Marks Denver Meet

Governors of Upper Basin Present Water Division Urged in August

Hunt Declines to Show Hand by Reply and California Asks for More Time

BY C. A. JONES
"Times" Staff Correspondent

DENVER, Sept. 20. (Exclusive)—Infinitesimal progress was made today at the Governors' conference on the Colorado River compact. From the broad purposes of obtaining seven-State ratification to the compact and clearing the way for concerted action on river development, the conference has fallen into bickering over legal phrases and jockeying for political advantage, particularly Arizona and California.

Upon assembling this morning, the upper-basin Governors presented Arizona and California the same proposition on water division submitted August 30, last, with the request that these two States return with written replies. This afternoon Chairman Bacon of California begged leave to defer submission of his reply until tomorrow, stating the answer had not been whipped into satisfactory shape.

HUNT CONCEALS HAND

Gov. Hunt of Arizona said he had his reply prepared, but declined to show his hand. The session then recessed.

The proposition allocates 4,200,000 acre feet to California and 3,000,000 acre feet to Arizona. Neither State would accept it in August, and both declined again yesterday, Gov. Hunt holding out for 3,500,000 acre feet, and Mr. Bacon declaring 4,600,000 acre feet to be California's irreducible minimum.

Gov. Emerson of Wyoming, who yesterday threatened to break up the conference if California and Arizona did not show a willingness to compromise, today attacked the unconditional ratification forced on California by the Young-Johnson forces, which demands that a high dam be built before California will give unqualified approval.

"I see no good reason for California's commissioners to contribute a demand for their dam," Gov. Emerson said, "It is positive that development of the river, including large storage, is sure to follow ratification, and I cannot understand why California is unwilling to recede from its position."

RESOLUTION DEFERRED

Some diversion was afforded by State Senator Winsor of Arizona, who suddenly offered a resolution containing what he said were the five basic principles of the river question. Into this resolution he had written the right of the State to exact compensation for use, by the Federal government, of State lands and waters for the generation of hydroelectric power. This is substantially the principle of the "State's rights" resolution of United States Senator Pittman, which is considered later. After a certain amount of parliamentary byplay, Senator Winsor's resolution was deferred and the conference recessed.

Possibility that the conference will adjourn this week-end is seen in the fact that Denver expects a convention, all the hotels are sold out, and incoming guests are being notified that they are to be ousted Saturday. The picture of United States Senators, Governors and commissioners sleeping in "flop houses" or Capital Park is utterly impossible, so it is likely this week may see the conclusion of the conference.

Miss Kimball Asks Damages

OAKLAND, Sept. 20. (Exclusive)—Miss Villa Kimball, 19 years of age, filed suit today for $5170 damages from Rene Medus for injuries received in an auto accident. Villa Virla Kimball, famous as the "Madame X" of the Carmel cottage which figured in the disappearance mystery of Aimee Semple McPherson, Los Angeles evangelist.

In the complaint Miss Kimball asserts that she was riding in an automobile with her fiancee, E. B. Hughes, when the car driven by Medus collided with Hughes's car.

Hear the Results
of the
DEMPSEY TUNNEY FIGHT
BLOW BY BLOW
ROUND BY ROUND
in front of the
Times Building
First at Broadway
Every detail of the championship battle will be told through direct wires at the ringside and broadcast over Radio KHJ. The Times, and transferred to powerful
Loud Speakers
Commencing about
5:30 o'Clock Tomorrow

"Wee!"

CUPID FOILED BY PARENTS

Bay City Annulment Cuts Hastily Tied Bonds for Youthful Scions of Wealthy Families

SAN FRANCISCO, Sept. 20. (Exclusive)—A speedy elopement, followed by just as speedy an annulment and a promise of another and more enduring wedding, made history in two millionaire California families here today.

In the course of a scant hour in Superior Judge Graham's court, Mrs. Annette Tattersal Thomson of Santa Barbara was appointed guardian of her 16-year-old daughter, Helen Baina, and successfully prosecuted an annulment suit against the latter's 19-year-old husband, Philip Matthiessen Chancellor of Santa Barbara, declared to be worth $9,000,000 in his own right.

The elopement of the young couple, who were childhood sweethearts in Santa Barbara, and who made two previous futile attempts, ended in Nevada July 23, last. Mrs. Thomson, who has been in Reno establishing a residence to enable her to divorce her husband, Clark Thomson, millionaire and son of Frank Thomson, former president of the Pennsylvania railroad, did not suspect anything when young Chancellor dropped in at noon on July 23, to pay a visit. After lunch he suggested to Helen that they take a ride in her car. They drove to Carson City, were married and drove right back to Reno to tell Mrs. Thomson about it.

She hustled them both to Oakland and dispatched the young husband back to his father in Santa Barbara, returning with her daughter to Reno.

Young Chancellor is a son of Dr. Philip S. Chancellor, retired millionaire physician of Santa Barbara, and grandson of the late P. W. Matthiessen, who invented "Big Ben" clocks. He inherited the $9,000,000 fortune from the latter.

With the newlyweds separated, correspondence flew between Mrs. Thomson and Dr. Chancellor. Neither objected to the match, but both believed that the couple were too young and should complete their education before entering matrimony. An amicable annulment was decided upon.

"No, I really don't feel badly," the unwed bride said after the annulment. "Both Philip and I know that our parents are doing this for our best interests. Mother wants to take me to Europe after she obtains her divorce at Reno, and intends to have me attend a girls' finishing school abroad.

"Philip is at the University of California, you know, and Dr. Chancellor wants him to complete his education. But Philip and I have loved each other since childhood and when we are of age we are going to have a really, truly marriage that will never end."

Miss Baina's father, her mother's first husband, is Dr. M. Carroll Baina of Philadelphia, a nationally known physician.

SHUFFLE BABY PAIR STAND PAT

Refuse to Take Girl Child Home Unless Hospital Proves Its Parentage

CLEVELAND (O.) Sept. 20. (AP)—"That baby girl can remain at the hospital forever, as far as my wife and I are concerned, for I won't take it unless doctors can prove conclusively that it is my wife's child," Sam Smith, father of the chief figure in Cleveland's "baby puzzle" case, firmly said today.

Mrs. Smith reiterated her refusal to leave Fairview Park Hospital today until she is convinced that the child she nurses is the one to which she gave birth August 22, last.

She continues to maintain that hospital officials participated in a shuffle of babies, giving her a baby girl a week after she had been told a baby boy had been born to her.

Although they agreed in conference with Judge Carl V. Weygandt of Common Pleas Court that medical science can not conclusively prove the parentage of the child, three doctors went to the hospital tonight to make tests of the child's and mother's blood and examine their physical characteristics.

Philip Collmer, Jr., superintendent of the hospital, insisted today that Miss Ruth Meyer, nurse attending Mrs. Smith, just returned from a vacation, could offer testimony at Thursday's hearing proving that the baby girl Mrs. Smith now nurses is her own.

Levine Delays Flight to India

LONDON, Sept. 20. (Exclusive)—Quixotic Charles Levine turned up in London, after keeping his pilot, Capt. Walter P. Hinchcliffe, as well as others guessing as to his whereabouts for the last couple of days.

Capt. Hinchcliffe has the plane Columbia in readiness to start on their projected nonstop flight to India and this morning was eager to hop off because of the favorable weather conditions.

The owner of the Columbia arrived at Croydon at 7:15 this evening, after flying from Paris. Capt. Hinchcliffe was much relieved over his employer's reappearance, but declared: "If we do not start soon we won't start at all."

Hundreds Fight Northern Blaze

REDDING, Sept. 20. (AP)—With a total of 1500 acres already swept by forest fires in the McCloud River region of northeastern Shasta and southern Siskiyou county, nearly 2000 men are fighting the flames tonight.

The forest station at Mt. Shasta reported the situation critical, with the fire burning up and over two mountains in the Star City district. The blaze in Devil's Canyon is raging with increased fury.

MARINES KILLED IN NICARAGUA

Two Lose Lives When Salgado Band Attacks Garrison During Night

WASHINGTON, Sept. 20. (AP)—Two American marines and one member of the Nicaraguan National Guard were killed in a fight yesterday between a detachment of twenty marines and twenty-five native constabulary and a force of about 140 members of the Salgado band.

The American Legation at Managua, transmitting a report of the fight to the State Department today, declares the bandits were said to have lost twenty killed and fifty wounded. A relief column of marines and constabulary is on the way to the scene of the fight at Telpaneca from Pueblo Nuevo to prevent a possible second attack.

The dispatch said bandits had attacked the garrison of the town at 1 a.m. and that the fighting lasted until 5 a.m., when they withdrew. The Salgado force was well armed with rifles, machine guns, hand bombs and dynamite bombs.

A report from a marine officer said that the new National Guard "as on other occasions, put up a splendid fight."

So far as casualties go, the fight yesterday appears to have been the most serious since the Ocatal battle in which the Nicaraguan chief Sandino was reported to have lost several hundred of his followers in an attack on American marines and native constabulary. American aviators dispersed Sandino's men at that time.

State Place for Ex-Senator King

SACRAMENTO, Sept. 20. (Exclusive)—Young today appointed Lyman M. King, Redlands newspaper publisher and former State Senator, as chief of the division of service and supplies of the State Department of Finance. He also will serve as a member of the Board of Control. Charles Whitmore, State Printer, has been serving temporarily as chief of the division of service and supplies.

King is well known in California politics, being the author of the King tax bill that raised corporation tax rates in 1921. He was a candidate for the Republican nomination for Lieutenant-Governor at the last general State election. He is a friend of Gov. Young. The position to which he was named carries a salary of $5000 a year.

Are You Lonely?

A constant friend is a thing rare and hard to find, but there are some you can always be sure of—a friendly dog, a playful kitten, a bird. To have one of these around will dispel many a lonesome hour. Animal land and bird land are well represented in the Miscellaneous For Sale columns of Times Want Ads, under the heading of "Pets." If it's companionship you want, you could make a happy choice there.

PARTNER OF MORGAN MADE AMBASSADOR TO MEXICO

Coolidge Names D. W. Morrow, His Former Classmate, for Post; Confirmation Fight Likely

BY ROBERT B. ARMSTRONG
"Times" Staff Correspondent

WASHINGTON, Sept. 20. (Exclusive)—President Coolidge today announced at the White House that Dwight W. Morrow, one of the partners of the Wall-street firm of J. P. Morgan & Co., has been tendered and has accepted the position of Ambassador to Mexico from the United States to succeed Ambassador Sheffield.

At the same time it is announced that Mr. Morrow is retiring from the firm of Morgan & Co. and will accept the diplomatic post within a few days, the State Department having received advices from the Mexican government that the new appointee is satisfactory.

SURPRISES WASHINGTON

In spite of the fact that President Coolidge and Mr. Morrow have been friends since they were classmates in the class of 1895 at Amherst, the political wise men here were surprised that the former partner of Morgan would take the place on a recent appointment and face a fight on confirmation in the Senate at the hands of opposing Democrats and independent Republicans who are opposed to the present policy of the United States in dealing with the Mexican government. Already several Senators are arranging to present arguments against the confirmation of Mr. Morrow in the Senate, when his name comes before that body.

Senator Borah, chairman of the Senate Committee on Foreign Relations, whose committee will report first on his confirmation, is personally friendly to Mr. Morrow and they have been associated before during Mr. Morrow's service for the Federal government during the war and later as the head of President Coolidge's commission on the development of aviation in this country, but other members of the Senate think that a desperate fight against his confirmation may be a result of the plans of the Democrats and some insurgent Republicans to embarrass the administration and send the Coolidge administration out of office with a large number of unconfirmed appointments.

MAY BE PROMOTED

On the other hand, one of the best-informed men on foreign affairs in Washington indicated that the President, in personally tendering the Mexican post to Mr. Morrow, had something more in mind. It was in arranging a peaceful and sympathetic contact with Mexico on the oil and land laws and Mexican claims he might find later a mission abroad either in London or Paris.

After the Republican and Democratic conventions are over next year and the respective Presidential candidates named, there may be several changes in the present Cabinet. One of these is a change in the State Department and the possibility that Ambassador Houghton, now at the court of St. James, London, might succeed Secretary Kellogg in case the Secretary decides to retire to private life. Ambassador Herrick may also decide to return to America some time next year as he has been in France for several years and the State Department experts think that Morrow may be entering the diplomatic circle with an idea that at the proper time he will be in line for some better post than that now selected, provided he is successful in the difficult task now before him.

GIVES UP BANKING

In making public the appointment of Mr. Morrow the President let it be known that Mr. Morrow is divorcing himself from his banking and other financial associations to begin a career devoted to the public service. This means that Mr. Morrow is leaving the house of J. P. Morgan & Co. and his offices in various corporations. Mr. Morrow, it is evident, proposes to give his life to public service, if the public will accept his labors.

The fight to prevent Mr. Morrow's entry into public service has begun and is based on the theory that he is too rich and too deeply imbedded in Wall street to serve the public rather than the interests of his financial associates.

It is the opinion of various Senators who are now in Washington that the insurgent Republicans, headed by Senator Norris of Nebraska, will oppose Mr. Morrow's confirmation and that many Democratic Senators will join them in their efforts. It would thus appear that enough votes may be obtained to reject the nomination. One Republican Senator of long experience and of a thorough understanding of his colleagues, said today, "Norris will lead the fight, asserting that Morrow will be the representative in Mexico of the house of J. P. Morgan & Co. first and of the government second. Most of the Democrats will join with him, determined to send President Coolidge out of the White House with the

(Continued on Page 2, Column 4)

JOINED PAIR HELD IN BED BY ILL TWIN

Sisters Unable to Appear on Stage as One Suffers Relapse from Influenza

NEW YORK, Sept. 20. (Exclusive) America's only Siamese twins, Mary and Margaret Gibb, who were supposed to make their first appearance of the theatrical season at Newburgh, Orange county, yesterday were prevented from doing so by the illness of Mary, which has confined both girls to their home in Holyoke, Mass., where Mary's condition has been regarded as serious.

The twins are 18 years of age. About two weeks ago the girls were stricken with influenza. After a period of careful nursing both recovered and were able to be up and about again, but Mary suffered a relapse.

In spite of the constant care of two doctors and two nurses she became worse and developed bronchial pneumonia which sent her temperature up to 104 deg., while Margaret's remained normal.

Late this afternoon Mary's temperature had fallen to 100 deg., and Margaret's was 97, but whether the improvement will be permanent the doctors, Arthur Hinne and Edward Hagg, were unable to say.

While Mary has been lying at the point of death for days Margaret has appeared to be in perfect health, her only reaction toward the illness of her sister being a sympathetic drop in temperature as her sister has improved—a drop which has carried her own temperature below normal.

Chicago Bandits in $95,000 Haul

CHICAGO, Sept. 20. (AP)—Six robbers, armed with shotguns, at noon today intercepted an automobile in which were an official and three employees of the First National Bank of Cicero, snatched currency, bonds and checks valued at $95,000 and fled.

NEW MOTOR SEEKS RECORDS

Speed of 800 Miles an Hour, to Cross Atlantic in Five Hours, Asserted for Invention

(Copyright, 1927, by Chicago Tribune)

LONDON, Sept. 20. (Exclusive)—A speed of 800 miles an hour, and America in four or five hours, are asserted for a newly invented motor engine by C. H. Rosenthal of Dresden, Germany, who is in London to interest British capital in the motor, which was invented by Arno Boerner of Dresden, one of the leading inventors of Germany.

The engine is described as a "three-cylinded in the new engine, which provides sufficient power to drive a much chamber motor cylinder" and it is said converts a single cylinder into three each with inlet, exhaust and spark plug, giving enormously increased power which will enable an overdue propeller to be used on an airplane.

"The existing dangers of a trans-Atlantic flight," said Mr. Rosenthal, "are air pockets and storms. If we can build an airplane powerful enough to rise above the zone where these occur the dangers will be eliminated and in the rarefied air of the upper levels immense speed is possible.

"This we claim to have accom-

larger propeller, giving the lifting power required. The difficulty regarding the supply of oxygen at these high altitudes also has been solved by using one or two cylinder air compressors for pumping the air of required density into the air-tight control cabin. We believe that in this way a speed of 750 to 800 miles an hour can be obtained."

Applied to automobiles, Mr. Rosenthal says, the new engine will eliminate the gear box and changes of gear, which will be obtained by cutting out one or more chambers of the three cylinder.

DAY'S NEWS SUMMED UP

[illegible] Wind at 3 p.m., [illegible] 3 miles. Ther[illegible] in city, lowest, 61 [illegible] Los Angeles and [illegible] complete weather [illegible] page of this section.

[illegible] Page 10, Part [illegible] Clubs and Society, [illegible] Motors and Finan[illegible] 11, 12, 13, 14, 15, 21, [illegible] Counties, [illegible] Page 21, [illegible] Page 8, Part II; [illegible] Part I.

[illegible] SHORT STORY.

[illegible] Page 9, Part I. [illegible] Page 22, Part II.

[illegible] to Los [illegible] Part II. Other de[illegible] to the air [illegible] Part II. Full page of [illegible] Part II.

[illegible] persons wildly [illegible] in Jacobson [illegible] Page 1, Part I.

[illegible] to year [illegible] Page 1, [illegible] Part II.

[illegible] Under[illegible] most-fa[illegible] should not be [illegible] subsequent period by [illegible] taxation.

[illegible] to the point [illegible] government that [illegible] of duty on French [illegible] the United States [illegible] average rate of [illegible] Page 3, Part I.

[illegible] to appoint [illegible] Page 3, Part I.

[illegible] to come from [illegible]

[illegible] BERIAN DIES

[illegible], 20. (Exclu[illegible], a former [illegible] Commerce [illegible] at his summer home [illegible] he had been ill [illegible]

SPEEDERS AWAIT COURT'S ACTION

SANTA ANA, Sept. 20.—Five [illegible] face jail terms in the Orange [illegible] Jail following their arrest [illegible] ing. Two are autoists and [illegible] was riding a motorcycle.

Harry Williams, 700 [illegible] street, Pomona, was given [illegible] by State Traffic Officer [illegible] Chambers, near Irvine, [illegible] charging speeding sixty miles [illegible] He was ordered to appear [illegible] tice Kenneth Morrison [illegible] Failure to have an operator's license or proper registration on the car cost Jack Joyce, 514 West Maple avenue, Orovria, by State Officer [illegible] The man also was charged with driving fifty miles an hour on the Boulevard.

Roy Jones, 123 Rimmon [illegible] Angeles, was charged with driving fifty miles an hour near Fullerton [illegible] night.

DECIDES TO BE [illegible]

GLENDALE, Sept. 19.—[illegible] 128 South Everett street, [illegible] his seventy-second birthday anniversary yesterday by [illegible] in an airplane, the first time he has flown, spending an hour in the pit of a plane, piloted by [illegible] Richardson. Bad [illegible] wanted to keep up with the times in an airplane ride, he declared, but that no one could induce him to do so until he had flown.

PRINCIPAL [illegible]

DINUBA, Sept. 19.—[illegible] formerly principal of the Union High School, has been [illegible] the principalship here by the [illegible] district superintendent of [illegible] schools in this district. [illegible] They are at Visalia [illegible] Lake. Mr. Powell is [illegible] ing after property [illegible]

[illegible] taxes will bring disarmament. Page 2, Part II.

Schools to resume tree-planting activities November 1. Page 7, Part II.

Court proceedings begun to oust Dysinger as pastor of church. Page 3, Part II.

Six more indictments expected in Julian case as result of information given by Bermans. Page 7, Part II.

Site acquired in Southgate for new concrete pipe factory. Page 12, Part II.

PACIFIC SLOPE. Elopement marriage of wealthy boy and girl annulled in Bay City. Page 1, Part I.

Pilot Jensen backtracks to where he left flying lion in cage after desert crash. Page 4, Part I.

GENERAL EASTERN. Continued bickering marks Denver session on river compact. Page 1, Part I.

Flyers in air derby enter last lap of race today. Page 3, Part I.

WASHINGTON. Dwight W. Morrow, partner of J. P. Morgan firm, named Ambassador to Mexico. Page 1, Part I.

American note protests France's higher tariff rates. Page 1, Part I.

President sidetracks project for special session of Congress. Page 2, Part I.

FOREIGN. Legionnaires on pilgrimage to battlefields. Page 2, Part I.

Speed of 800 miles an hour asserted possible by motor invented by German. Page 1, Part I.

Specter of famine rises in flood-swept valley of Mexico. Page 2, Part I.

Plane Germania with crew of three leaves Cologne for San Francisco via Orient. Page 3, Part I.

LEGIONNAIRES VISIT FIELDS WHERE ONCE THEY FOUGHT

Thousands Entrain for Argonne, Chateau Thierry, Verdun and St. Mihiel

PARIS, Sept. 20. (AP)—Leaving the shouting and tumult of their convention behind, thousands of American Legionnaires today reverently set out for the real pilgrimage of their visit to France. They left for the battlefields of Rheims, Lille and Verdun to visit the graves of their comrades in arms who fell in the great upheaval.

At the Palais Du Trocadero they had heard Gen. Pershing and Marshal Foch vaunt their heroic war deeds and later they solemnly placed a wreath at the tomb of La Fayette. Later they were the guests of President Doumergue and still later enjoyed Marshal Foch's hospitality at a garden party. All these events paved the way for the real purpose of their visit to France.

They were here to look upon the little wooden crosses, standing row on row, in the former war-torn area where their brothers fought and fell. After all the preliminaries this heartfelt purpose was accomplished for some today. The others will go later.

GET DOWN TO BUSINESS

The big parade of yesterday—which will go down in French history as a marvel of American organization and efficiency—had placed the visitors from overseas prominently before the population of Paris but today brought the renewal of old acquaintances in towns, villages and hamlets in the hills they knew in the war.

The convention got down to business today and a large dinner tendered by the Legion tonight in honor of President Doumergue ended the official parties and receptions.

The women, too, were free for a time today but time was not a heavy burden on their hands. They had been looking longingly at the shops and today they descended upon them.

Impatient to pay tribute to their dead comrades, 1000 Legionnaires were off for Verdun—cockpit of France—traveling in immense motor cars. It was a subdued and quiet group which went to visit their dead, leaving the carnival spirit behind in Paris.

WELCOMED AT VERDUN

The Legionnaires were welcomed at the Verdun market place by the Mayor-Deputy Schlleiter. The "boys" were entertained at a luncheon by the city of Verdun and they moved on to visit Douaumont, Hatton Chatel, St. Mihiel, Thiacourt, Pont-a-Mousson, names written in gold on the pages of American history.

On the road from Verdun to St. Mihiel, two miles from Verdun, is a little cemetery called "The Cemetery of the Unknowns." The Americans stood at attention for a full minute before the graves of these nameless heroes.

The people of Verdun and St. Mihiel gave an enthusiastic reception to the Legionnaires.

At Rheims a ceremony of thanks was held by the people in expressing their gratitude "to the people of the United States, not only for their aid in the war but for their help in reconstruction."

Lille, described out in the Saga, gave a cordial greeting to the Americans.

The day in Paris was hot yesterday although there was much dignity in the beautiful gardens of the Palace Elysee where President Doumergue entertained many of the Legionnaires and their wives. France's bachelor President found many of his guests able to speak French and was soon the life of the party.

The Iowa delegation presented the President with a banner made for him by vote of the Iowa Legislature. Expressing his thanks, he asked the spokesman, Legionnaire Burton, several questions about his State and said that he understood Iowa was a great wheat State. The delegates from Iowa chided Burton later when they learned that their spokesman had failed to correct Doumergue by informing him that Iowa is "the greatest corn State in the Union."

FOCH FAMILIAR

In contrast to Doumergue's dignified official function, was Marshall Foch's chatty and intimate reception. Besides a hearty handshake the marshal frequently squeezed the left arm of the American being introduced to him, or patted him on the shoulder in a playful manner as some of the Americans recalled that Napoleon used to pinch the ears of his veterans. The host repeated over and over many American phrases expressing cordiality and affection. Most of these he picked up at the American Legion convention in Kansas City in 1921.

For an hour before the arrival of his guests, Foch was entirely surrounded by admiring women who stood on the steps overlooking the magnificent garden of the Interallied Club. The kindly old warrior had a smile for every one.

He turned his ear for music toward the Legion bands from Miami and St. Petersburg, Fla., and the drum corps from Fort Dodge, Iowa, as they alternated in making the air merry with their tunes while several hundred Legionnaires sipped tea. Hundreds more were only presented, without drinking tea, but there was no other beverage. Gen. Pershing and National Commander Savage wore cutaway coats, while Gen. Gouraud was in full uniform.

Gen. Pershing's usual stern face broke into a cordial smile as he shook Foch's hand again, accompanied by the applause of more than 1000 guests.

These two great generals had brought the convention delegates yelling to their feet earlier in the day at Palais du Trocadero, when they shook hands on the platform before addressing the Legion.

The "International Police Court," established by the French to take care of any unruly Legionnaire, has had a loafing job with few cases and none serious. The majority of cases before the court have resulted from what seemed to be efforts to quench a ten-year thirst.

FINES NOT HEAVY

The fines, reckoned in dollars, have not been hard on American pocketbooks. The court, functioning at all hours, has a judge and sitting with him is a State commander, the commanders working in rotation four hours at a sitting. They are the real court for the French judge adopts their suggestions.

Accidents have been inconsequential first aid from the Red Cross of a police surgeon satisfying most calls. The occasional fights have usually resulted in fines of five to ten francs. Most of the arguments with taxi chauffeurs over disputed bills have been misunderstandings resulting from an attempt to carry on a debate in two languages.

The Red Cross has been called on today to supply first aid for many blistered feet, aftermath of yesterday's big parade. Sixty cases of stomach trouble, mild but painful, have been treated. One woman seeking treatment limped painfully into a Red Cross headquarters and declared that she was in "pretty bad shape" after three miles but would have "finished on my hands and knees rather than fall out."

"Mont Jack" is the text of 20 per cent of the cables filed at the American Cable Company offices at convention headquarters. "Pickpockets" is the usual reply of the moneyless Legionnaires when asked the cause of their shortage. However, the high cost of living in France, which has gone up nearly 780 per cent since the doughboys left in 1919, was held responsible for most of the financial stringency. Some of the visitors thought that they could throw francs around in 1927 as they did in 1918, but three days have been enough to convince them of the error of their ways.

A Moroccan Post of Sioux City, Iowa, today won the band championship of the American Legion, for the sixth time. The Columbus (O.) delegation was second, only 1½ points behind the winner.

IDLE BRITONS FEWER

LONDON, Sept. 20. (Exclusive)—The total of persons on the registers of employment exchanges in Great Britain on the 12th inst., was 1,062,600. This amounts to 32,020 fewer than the week before and 48,982 fewer than a year before.

In All Los Angeles No Lunch Like This For Value

SPECIAL

LUNCH

35c

Served from 11 a.m. to 1:30 p.m. daily except Sunday

Choice of Soup or Salad
Choice of Four Entrees, with Potato
Bread or Roll, with Butter
Choice of Four Desserts
Choice of Tea, Coffee, Milk, Buttermilk or Fruit Punch

Leighton Arcade Cafeteria
542 So. Broadway
Between 5th and 6th Streets

Complete Chicken Dinner 50c
Every Evening from 4:30 P.M. and All Day Sundays

FORFEITS JOB TO AID SCHOOL

Teacher Strikes for Larger Building, Trustees Erect It, But She's Out

PLEASANT VALLEY (N. Y.) Sept. 20. (Exclusive)—Miss Beatrice Light, until today the only teacher in the Pleasant Valley, Westchester county, district school, tonight was an unwilling public benefactor. There are forty-six pupils in the school, which has a capacity of only forty. As a protest against overcrowding Miss Light walked out on a one-woman strike and later tendered her resignation.

The school trustees then engaged two teachers for the school, made a two-session institution and took steps to expedite building an annex. But Miss Light is out of a job.

Gilbert Urged for Island Post

WASHINGTON, Sept. 20.—Newton W. Gilbert, formerly acting Governor-General of the Philippines and at one time director of education of the island schools, is being urged by friends in Indiana and New York for appointment to the office of Governor-General made vacant by the death of Maj.-Gen. Wood.

Gilbert is a lawyer as well as a soldier and educator, and has had intimate and varied experience in the islands. His friends in the United States urging his appointment say that he has all the requirements necessary for administration of the island government, and that he would make it a strong factor in American commerce and industry in the Orient and maintained it as a Territory of the United States until such time as the residents of the Islands are adequately developed for self-government.

Nevada Nuptial Business Booms

SAN FRANCISCO, Sept. 20. (Exclusive)—The marriage and divorce business is booming in Nevada, according to no less authority than M. A. Diskin, Attorney-General of that State. The new marriage license law of California requiring three days' notice before the granting of a license and the new divorce law of Nevada reducing the term of residence from six months to three months have increased marriages and divorces approximately 300 per cent, he said.

"The Nevada divorce mill, which for some time has been a $2,000,000 industry, now promises to become a $4,000,000-a-year industry," said Diskin. "From fifty to seventy-five complaints a day are filed."

Diskin said that many Californians marry in Nevada to escape the three days publication of the notices.

Twelve Bandits Ordered to Die

ODESSA (Ukraine) Sept. 20. (AP)—After five days' trial of a dreaded gang headed by a bandit named Loshno, the Circuit Court today sentenced twelve men to shooting and thirteen others to various terms of imprisonment.

BOASTS OF BUYING GIRL

One-Legged Peddler Held; Child's Parents Sought

GRAND ISLAND (Neb.) Sept. 20. (AP)—Authorities here are holding J. B. Clayton, 50 years of age, one-legged itinerant vendor to toilet articles, and a little blond girl of 5 years for investigation following Clayton's boast at the local tourist camp that he had bought the girl for $100.

After being questioned, Clayton said he merely "borrowed" the child for companionship, but admitted he gave her parents $12 worth of goods to sell. He says he expected to meet the parents again in Superior, Neb., or Newton, Kan. Police are unable to find any trace of the parents, who left here Sunday. The girl says her parents had a home at Boston but had been living in Seattle recently.

ONE KILLED, ONE HURT IN ATTEMPTED HOLD-UP

TUSCUMBIA (Ala.) Sept. 20. (AP)—One man was killed, one was injured and two men are in the County Jail as a result of what officers say was an attempt to rob the Tennessee Valley Bank at Cherokee, Ala., today. The dead man is Clyde Tippett, 30 years of age, a farmer from Barton, Ala., one of the asserted bandits; the injured, Chief of Police Hester, while the two men in jail are A. L. Frank, 28, of Montreal, Can., and E. R. Smith, 23, of Memphis. They were caught, Sheriff Keeton said, as they entered the bank. The Sheriff and his posse had been trailing the men in connection with a highway robbery which occurred a few hours earlier and had just come on the men as they were going in the bank.

DISCHARGED CONVICT TO BE BROUGHT HERE

ATLANTA (Ga.) Sept. 20. (AP)—An order for the removal to Los Angeles of Charles L. Tidwell, alias Charles St. Charles and L. R. Stone, to face a charge of impersonating an officer in the California city, was signed today by United States District Judge Sibley. Tidwell, who recently completed a term in the Federal penitentiary here for forgery of money orders, is said also to be wanted in Kansas City on a forgery charge.

DENVER GETS PASTORS' FOE

MILWAUKEE, Sept. 20. (Exclusive) Charles R. Stewart, 31 years of age, who it is charged, specialized in swindling Baptist ministers and who is wanted in a score of cities, has been turned over to Denver authorities. Stewart's asserted career of crime was stopped here when Rev. Rollo C. Speers, pastor of the Tabernacle Baptist Church, caused his arrest after accepting a bogus check.

MORROW NAMED TO MEXICO POST

Classmate of President Made Ambassador

Appointee to Quit Place With Morgan Firm

Politicians Predict Fight on Confirmation

(Continued from First Page)

longest record of Presidential appointments rejected by the Senate in the history of the Presidency."

FAVORED BY BORAH

Senator Borah, chairman of the Senate Committee on Foreign Relations, whose committee is the one to which the appointment will be referred, has high admiration for Mr. Morrow and frankly lets it be known that he regards Mr. Morrow as remarkably well equipped for the position as Ambassador to Mexico. He admits that Mr. Morrow, although without experience in diplomacy, will serve the government much better than could any career diplomatist who might be selected for the office. Indeed, it appears that Senator Borah has just about as great a respect for Mr. Morrow's extraordinary abilities as President Coolidge.

But Senator Borah is cautious in expressing himself. The only statement he authorizes is as follows:

"If Mr. Morrow is going to Mexico to carry out a policy of friendly cooperation, a policy looking to the adjustment of our controversy with Mexico, upon peaceful and just lines and with a due regard for the rights of all parties, I think he is in a position to render a public service of incalculable value. His known ability will enable him to perform a real and distinct service. My own feeling in regard to the matter turns entirely upon what I would regard as the policy of this government toward Mexico. I think Mr. Morrow would carry out the policy of the government."

QUALIFIES WITH "IF"

It will be observed that Senator Borah qualifies with an "if." If Mr. Morrow carries out a policy for Mexico that Senator Borah approves the chairman of the Committee on Foreign Relations is to be for him. If, however, Mr. Morrow carries out a policy that Senator Borah regards as domineering, Senator Borah will oppose confirmation, because of his confidence that Mr. Morrow will be able to make effective whatever policy he pursues.

Senator Nye of North Dakota, one of the group of insurgent Senators, is out with an attack on Mr. Morrow, charging him with being a representative of Wall street. Senator Caraway of Arkansas indicated the attitude to be taken by Democratic Senators, when he said today "The President has served notice on Mexico by the appointment of Mr. Morrow that it must do business hereafter with this government through the house of J. P. Morgan & Co."

For the Senate to reject the appointment of a diplomatic officer of this character is almost unprecedented. When the Senate, for political reasons, rejected President Jackson's appointment of Martin Van Buren as Minister to England, it established the first record of such an act. But as Senator Borah recalls in connection today, the result eventually was to make Van Buren President.

FEW REJECTIONS

The nearest approach to a rejection was when the Senate adjourned in March, 1925, without confirming the appointment of Lane Anderson, who had been serving for several months as Ambassador to Japan on an appointment by President Taft. There has been no direct rejection of an Ambassador for many years. But it is not without precedent for the Senate Committee on Foreign Relations to hold hearings on appointments such as this. For example, the committee held hearings when President Wilson appointed Bainbridge Colby as Secretary of State and ultimately confirmed him. It also had hearings on the appointment in 1920 of C. W. P. Hunt of Arizona as Minister to Siam and also confirmed him.

The attacks on Mr. Morrow of course will be based on his connection with J. P. Morgan & Co. Thomas W. Lamont, a fellow-member of the firm, has been chief figure in the various negotiations with the Mexican government in recent years over Mexico's bonded debt. Mr. Lamont usually has been chairman of the committee of American bankers that has sat with Mexico's governmental representatives in the refunding operations. The last adjustment, by cancelling various outstanding debts, set the figure of Mexico's external debt at $410,000,000 in the hands of the committee of which Mr. Lamont is chairman.

CRITICAL PROBLEMS FACE AMBASSADOR TO MEXICO

WASHINGTON, Sept. 20. (AP)—The ultimate effect of appointment of a man of the type of Dwight W. Morrow as Ambassador to Mexico became at once today a subject of diplomatic conjecture. Like his successor, former Ambassador Sheffield, he is a New Yorker and a lawyer, but there are plain indications that in urging the American case at Mexico City Mr. Sheffield favored a more strenuous course than is countenanced by Washington. There is no hint that the American government is prepared to desist from its demand that American property be protected, but behind that demand always stands the public declarations of President Coolidge that the United States wants to be friends with Mexico and will seek every practical means to that end.

MANY COMPLICATIONS

Besides the controversy over the Mexican land and oil laws, relations between the two governments are complicated by the ever-recurrent attacks on persons and property of Americans by bandit groups in Mexico. Washington has been urged from many quarters to take a more pronounced stand in regard to the enforcement of peace and order throughout the southern republic—a course which might have far-reaching possibilities in view of the approach of another Mexican Presidential election.

For several months the quarrel over the land and oil laws has been at a virtual deadlock. In the closing days of 1926 the Washington government served notice that there must be no confiscation of American property and officials here indicated they would reserve complete freedom of action should confiscation ensue. Presumably nothing construed by the American government as actual confiscation has taken place thus far, and the American government still is in the attitude of a hopeful but none too optimistic observer.

SEES NO VIOLATION

Last April President Coolidge said in a public speech he had assurances no confiscation will be attempted and more recently President Calles declared publicly that there has been no violation of American rights.

Whether Mr. Morrow will go to Mexico City with instructions to reopen the diplomatic discussion is unknown outside the White House and the State Department. Appointment of Mr. Morrow was determined in the quiet of Mr. Coolidge's summer retreat in the Black Hills where he had with him a list of more than a dozen names of eligibles. It is the assumption of those who know him that he also gave much thought during the summer to the question of a way out of the diplomatic deadlock.

Mr. Morrow is 54 years of age and is a native of West Virginia. He and Mr. Coolidge were classmates at Amherst in the class of 1895.

MEXICO FINANCIERS DISPLAY INTEREST IN NEW AMBASSADOR

MEXICO CITY, Sept. 20. (Exclusive)—Dispatches reporting the appointment of Dwight Morrow as Ambassador to this country from the United States, were received here as banks, financial and commercial houses were closing for the noon hour, but the news became the chief topic of conversation in all circles this afternoon. Bankers and financiers showed keen interest in what they seemed to think is unexpected action on the part of President Coolidge, as the prevailing opinion in investment circles here was that no appointment would be made while Coolidge was still in office. It has been known here that a number of possibilities, whose names have been advanced to President Coolidge for appointment, have declined to accept in view of the President's probable retirement from office and the uncertainty of the outcome of American Presidential election.

HE IS ACCEPTABLE

It is learned this afternoon that Mexico acted with unusual promptness, in formally notifying the State Department that Morrow is persona grata here, his name having been submitted less than ten days ago. The news of his appointment has not been formally reported to the United States Embassy officials here, they learning of the appointment through dispatches notifying foreign correspondents. They declined to comment on the appointment.

Unconcealed interest was displayed by a high Mexican official when informed of the identity of the new Ambassador. He seemed especially impressed because of Morrow's being a banker, and asked whether he spoke Spanish, explaining a knowledge of the language is especially desirable in an Ambassador.

The announcement is received with evident approval by Americans here, it being pointed out that Morrow is an intimate friend of the President, former Ambassador Sheffield, and is the President's classmate. He will probably enjoy, therefore, the Chief Executive's absolute confidence, and will most likely form his first impressions of American-Mexican questions as a result of the full and complete report Mr. Sheffield will undoubtedly give him. In view of the intricacies of Mexican financial affairs, leading financiers express certainty that one of the first results of Morrow's arrival will be the placement of Mexican-American relations on a sound business basis.

IN TOUCH WITH DEBT

Another angle of the appointment which arouses extraordinary interest in financial circles here is that as a partner of J. P. Morgan he has been in close touch with Mexico's foreign debt obligations which Calles declares will be kept up as long as the country's financial condition permits. It is being pointed out that with Morrow's appointment there will naturally be an added inclination on the part of Mexico to continue these payments, the impression prevailing that the friendship of bankers is most essential to Mexico in dealing with the United States.

DEATH MAY FOLLOW FIGHT OF COUSINS

REDDING, Sept. 20. (AP)—Bert Owens, prominent stockman and farmer in the Cottonwood section, was shot and seriously wounded today on the highway near Cottonwood. His cousin, John Owens, was arrested and held for the shooting. Officials said John Owens admitted having fired the shots, but pleaded self-defense, saying Bert had threatened to cut his throat. W. Anderson, witness of the affray, said Bert was in an automobile and John on horseback when the shooting started. Owens was brought here to a hospital, where physicians said one shot had struck him in the mouth and another in the throat.

ARMY PREPARES TO DYE FOR COUNTRY

WASHINGTON, Sept. 20. (AP)—Because of lack of funds to buy new uniforms, the army is planning to renovate and dye 3,500,000 khaki uniforms which it has had on hand since the World War. The uniforms, the newest of which date back to 1918, the Quartermaster-General's office announced today, will be dyed a standard shade of olive drab.

NEW AMBASSADOR TO MEXICO CITY

Dwight W. Marrow

HUNGER GRIPS FLOOD VICTIMS

Adequate Relief Impossible in Mexican Valley

Whole Families Swept Away or Buried in Debris

Soldiers Struggle to Aid; Six Known Dead

MEXICO CITY, Sept. 20. (AP)—The phantom of hunger loomed in the flood-stricken Lerma Valley today. With the flood waters covering the district around Acambaro in the State of Guanajuato, adequate relief work for the present is impossible.

The Federal garrison has been struggling heroically to rescue the people. Foodstuffs have been commandeered for distribution among the victims. The number of soldiers, however, is limited and they could not attend the cries of agony which came from many families perched on their housetops imploring help as the raging torrents gradually swapped the walls of houses beneath them.

FAMILIES CARRIED AWAY

Several houses collapsed and the rushing waters carried off whole families and others were buried beneath the ruins. Although only six known deaths are reported, it is believed that the actual toll taken by the Lerma River is to be far above that. When the refugees who took shelter in the highlands return, the number of victims can be set approximately but the exact toll probably never will be known. Many are believed to have been buried under toppling houses and others carried away by the flood.

The department of communications has not yet been able to fix the extent of the flooded area. Although repairs to telegraph lines are being rushed, scant news reaches Mexico City.

TELEGRAPHERS BUILD RAFT

At Acambaro the railway telegraph operators built a raft and succeeded in reaching their offices which the torrent had forced them to abandon Saturday.

The fate of 180 guests at one hotel is not known. A brief telegraph report of the building surrounded by water and the guests on the roof appealing for rescue.

Papers Filed for Terminal Here

SACRAMENTO, Sept. 20. (AP)—Revealing plans for a huge terminal depot project in Los Angeles, articles of incorporation of the Los Angeles Terminal Exchange, Inc., of Delaware, have been filed with Secretary of State Jordan. The company is capitalized at $50,000,000. The directors are A. P. Gillies, Alva E. Harshman and H. A. Hood of Los Angeles.

Alva E. Harshman, 2028 Sunset Boulevard, the only one of the three directors named in the articles of incorporation who could be reached last night, declared that he had withdrawn from the enterprise two months ago and knew nothing of its plans. He formerly was associated with Mr. Gillies and Mr. Hood in the Los Angeles Terminal Exchange Company. The offices of the concern at 417 South Hill street, recently were closed, he said.

JUDGE SHOT IN COURT

Kentucky Jurist Wounded by Bullets Fired by Litigant at Foe

OWENSBORO (Ky.) Sept. 20. (AP)—Judge J. L. Patton, 62 years of age, judge of Ohio county, was perhaps fatally wounded when shot by James Johnson, 45, during a session of the Ohio County Fiscal Court in the courthouse at Hartford this afternoon.

The shooting was said to have resulted from a conversation in the courtroom when Johnson appeared and asked Judge Patton when he was to be paid his pension. Johnson, discharged from the United States Marine Corps several years ago on account of illness, was on leave of absence from the National Soldiers' Home at Dayton, O.

A year ago L. B. Tichsner was appointed a committee for him and was paid the pension.

Witnesses said the shots which wounded Judge Patton were directed at Tichsner, who was present in the courtroom.

FEDERAL JUDGE DIES

Charles L. Heitman Falls to Survive Operation at Spokane

SPOKANE, Sept. 20. (AP)—Charles L. Heitman, Federal judge of the Eighth Judicial District, died in a hospital here last night after it was believed that he was on the road to recovery following an operation.

Judge Heitman, who was about 70 years of age, entered the hospital a week ago. Born in North Carolina, he settled at Rathdrum, Idaho, in 1890, but since removed to Sand Point.

He leaves his widow and eight children, who include Miss Emily Heitman, Los Angeles, and Beth J. Heitman, student at the University of Southern California, Los Angeles.

Three Convicts Injured in Blast

SAN QUENTIN, Sept. 20. (AP)—Three members of the convict road camp stationed near Crescent City, Del Norte county, were injured, two probably fatally, today, in a premature dynamite explosion.

The injured are: Lloyd Lynch, 26 years of age, leg blown off; sent to San Quentin March 9, 1921, to serve nine years on three counts of second-degree burglary. Frank Garcia, 23, injuries not stated, but declared serious, sentenced in Los Angeles in January, 1926, to serve four years for violating the State Poison Act, and Steve Olivas, 32, injuries not stated, sentenced from San Joaquin county in 1924 to serve ten years for assault.

KANSAS BANDITS SENTENCED

MEDICINE LODGE (Kan.) Sept. 20. (AP)—L. D. Turner and V. L. Turner of Wichita pleaded guilty this afternoon to charges in connection with the robbery of the Isabel State Bank August 13, last, and were sentenced to serve ten to twenty-one years in the State penitentiary.

EVERY MORNING IN THE YEAR Los Angeles Times

The Times Building, First and Broadway

90c per month DELIVERED BY CARRIER

By mail to Postal Zones 1 to 6, including California, Arizona, $12.00; Monthly $1.00; in Zone 7, including Colorado, Oregon, Washington, Yearly $16.80; Monthly $1.40; in United States, Canada and Mexico, Yearly $18.00, Monthly $1.50

Entered as second-class matter Dec. 4, 1891, at the Postoffice at Los Angeles, under the Act of March 3, 1879.

WEDNESDAY MORNING, SEPTEMBER 21, 1927.

GERMANIA OFF FOR AMER

Capt. Koennecke and Two Companions Start Flight to San Francisco Via Orient

COLOGNE (Germany) Sept. 20. (AP)—The over ready to start Koennecke, as newspapers have been labeling him, took off this afternoon for America by way of the Orient.

He hopped off at 3.22 p.m. in his Caspar biplane, the Germania, with two companions, after being balked by unfavorable weather for more than five weeks in his long-prepared-for flight across the Atlantic. He now proposes to cheat this by attempting to reach the goal from the other direction.

His ambitious plan calls for making his first step at Angora, Turkey. If he succeeds in this it will be no mean performance in itself, as it calls for a nonstop flight of roughly 1500 miles. After Angora, Koennecke will be guided by weather conditions. How he proposes to make his way in his one-motored land plane to the barren Aleutian Islands, whence he hopes to reach San Francisco, is not yet determined.

The Koennecke hop-off has been so often postponed and the final decision to start was so sudden that the Cologne airdrome was almost deserted except for Lord Mayor Adenauer and some officials.

Johannes Hermann, the plane's radio operator, was the first to climb into the machine. Capt. Koennecke and Count George Cedrid Solms-Leubach, his financial backer, followed, and they then bid adieu to their respective wives.

The Germania, after circling the city as a farewell gesture, roared eastward with a following west wind. It was to follow the Danube, which would serve to mark the route toward Turkey's new capital.

Advices received here indicated that the sky was overcast as far as Rumania, but that the clouds were thin and visibility was not affected. Calm weather is reported as prevalent over the Balkans.

G.O.P. Claims Mackey Victory

PHILADELPHIA, Sept. 20. (AP)—The Republican organization of Philadelphia, fighting to continue control of the party machinery, claimed a victory as the polls closed tonight in the primary election of all parties.

The big contest was for the mayoralty nomination in which Harry A. Mackey, campaign manager for William S. Vare, whose right to a seat in the United States Senate as a result of asserted excessive campaign expenses and charges of fraud, still is under consideration by the Reed Senate committee, had the undivided support of the leaders of the forty-eight wards of Philadelphia.

Opposed to him was J. Hampton Moore, former Congressman and former Mayor, around whom rallied independent voters and others who have been seeking to overthrow the present leadership in the Republican party in Philadelphia.

NEW ARMY INSPECTOR GENERAL APPROVED

WASHINGTON, Sept. 20. (AP)—Appointment of Col. William C. Rivers to be inspector-general of the Army with rank of major-general was approved today by President Coolidge. He will succeed Maj.-Gen. Eli A. Helmick, who will be retired the 27th inst.

PANGALOS ALLIES EXILED

ATHENS, Sept. 20. (Exclusive)—The deportation committee decided today to deport four more agents of the former Greek dictator, Gen. Theodore Pangalos, who were accused to be former officers, as a result of the present revelations on the preparation of a new coup d'etat for yesterday.

A New Hamilton

"The Watch of Railroad Accuracy"

Price $55.00

Well dressed men will appreciate this new model.

The Hamilton Watch Co. of Lancaster, Pennsylvania, considers that this seventeen-jeweled adjusted movement is made of the finest materials and workmanship. It is accurate and dependable timekeeper. The name Hamilton should always be mentioned when fine watches are discussed.

Donovan & Seamon
JEWELERS & STATIONERS
PLATINUM GOLD and SILVERSMITHS
745 SOUTH BROADWAY

"Reseda"

A beautiful new forest tone green—flattering to most men. Exclusive at this shop.

Tailored by LEVY ...for the Well-Dressed Man

Just as great jewelers set no two stones alike, so Levy puts individuality into the clothes designed for a distinguished clientele. Each suit is a masterpiece.

Personal Supervision, Mr. Sam C. Levy

CHARLES LEVY & SON

Nov Hellman Bank Bldg Seventh at Spring Street

Custom and Ready Tailors Custom Makers

Also Shops in the Biltmore and Ambassador Hotels

AIR DERBY IN FINAL LAP

Two Die in First Crash of Race

Entries Scattered on Route Between Chicago and Eastern Montana

Miller and Myers Still Fighting for Lead Among "B" Planes

CHICAGO, Sept. 20. (AP)—Scattered throughout the northwest between Chicago and Glendive, Mont., entries in the two transcontinental air derbies from New York to Spokane tonight were resting for the final laps before them tomorrow.

Tragedy marred the start of the larger Class A ships today when a plane crashed at Long Valley, N. J., killing the pilot, R. E. Hudson of Marysville, Mich., and his mechanic, Jay Radike of St. Clair, Mich. The race then progressed without further incident until a plane, its gasoline supply exhausted from bucking headwinds, attempted a landing in a street in the south part of Chicago.

ICE WAGON STOPS PLANE

An unlucky ice wagon brought the plane to an abrupt halt and Pilot Louis F. Royal of Flint, Mich., and his passenger, Joseph Potten, climbed out uninjured. The plane was so damaged, however, that it cannot continue the flight.

The finish of the second day's dash in the Class B derby found Leslie Miller of Des Moines and C. W. Myers of Detroit at Glendive, Mont., maintaining their thrilling fight for first place with Miller still in the lead.

The Class A entries, with St. Paul as their first day's goal, were led by E. E. Ballough of Chicago and his 60-year-old veteran air passenger, Col. Charles W. Dickinson, who made the long hop from New York in nine hours and nine minutes, nineteen minutes ahead of the field.

NINE REACH ST. PAUL

Nine of the fifteen starters in the Class A derby reached St. Paul, their scheduled stop. One other was forced to stay all night in Chicago, another plane with the only woman passenger in the race, was down at Auburn, Ind., two others withdrew, and two others were wrecked, one causing two deaths.

In the Class B derby, the thrilling race between Miller and Myers continued to hold most interest, the two pilots fighting it out for first position almost since the start of the race.

Myers held the lead most of the first day, only to lose it by a minute at the finish in Chicago. They took off this morning within 60 seconds of each other and after Myers had reached Bismarck in the lead, Miller again was a nose in advance when they landed in Glendive this afternoon.

TWELVE PLANES SET FOR SPOKANE FLIGHT

MILLS FIELD, SAN FRANCISCO, Sept. 20. (AP)—Groomed like thoroughbred race horses, twelve racers of the air were ready here tonight for the 906-mile dash to Spokane, Wash., which will start tomorrow at 5 a.m. Prizes total $5000. The Class B, or light planes, will start first, and the Class A, or heavier passenger-carrying planes, will take off at 6 o'clock. The starting order is: Class B:

(1.) J. C. Sams, piloting an International biplane.

(2.) Lee Willey of Los Angeles, piloting an Eaglerock biplane with Arthur Carlton, Los Angeles, as passenger.

(3.) Vernon Brookwalter flying his Travelair biplane, City of Vancouver.

(4.) James C. Rinehart, Portland lad of 18 years of age, in his Travelair biplane, City of Roses.

(5.) Art Borne, Los Angeles, in a Brown monoplane, with Bob Gray, passenger. His plane carries only thirty-two gallons of gasoline, he said.

(6.) Cecil Langdon of Aberdeen in an International biplane, R. N. Bergen, passenger and owner.

(7.) D. C. Warren, piloting a Travelair biplane.

An Eaglerock biplane which was to have been piloted by Arthur Emanon, drew third starting position, but had not appeared at the field late tonight and had not been heard from. Should it appear in time to start it will set each of the last five starters back one turn.

An hour after the first Class B plane takes the air the Class A racers will line up in the following order:

(1.) Lee Schoenhair, San Francisco, flying an International biplane and carrying T. F. Wells, backer, as passenger.

(2.) Norman A. Goddard, San Diego, in his rebuilt Imperial monoplane, constructed out of the wreckage of the ill-fated El Encanto, which crashed at the start of the Dole flight. With him will go Harry Brown of Oakland and J. Wheat of Los Angeles.

(3.) Vance Breese, San Francisco, airplane builder, in a Breese monoplane, with his wife, Mrs. Kitty Breese, R. E. Meyer, a business associate, and C. B. Allen, aviation editor of the New York World, passengers.

(4.) H. C. Pippiat, Los Angeles, in a Travelair biplane, with A. C. Luz as passenger.

(5.) Jack Frye, Los Angeles, piloting a Fokker-Universal monoplane. Frank E. Samuels and C. F. Lienesch, both of Los Angeles, will be passengers.

INTERNATIONAL RACE WILL START TODAY

ROOSEVELT FIELD (N. Y.) Sept. 20. (AP)—An international airplane race between Canada and the United States, starting from here tomorrow and ending at Spokane, Wash., on Thursday, was anticipated here today as the climax of the national air derby being held as a feature of the air meet at Spokane.

At least two planes, Duke Schiller's Royal Windsor, from Windsor, Ont., and Eddie Stinson's Detroiter, were assured of starting in the race, which is to be a nonstop one for a first prize of $10,000 and a second prize of $5000.

TWO MORE MAY JOIN

There was a possibility late today, moreover, that two more competitors would fly in the cross-country grind, bringing the total up to four racers. Col. Charles W. Dickinson, who made the long hop from New York in nine hours and nine minutes, nineteen minutes ahead of the field, would arrive here late today in preparation for the start of the nonstop flight tomorrow. Edward Mulligan, motor expert for the Wright Aeronautical Company, also received a telegram stating that Glenn J. Romkey of Lomax, Ill., would compete. Romkey was reported to have left Lomax for Roosevelt Field this afternoon.

Tomorrow's race promises to be unique because Stinson, in striving to beat Schiller, will be competing against a plane designed and built by himself. The Royal Windsor was designed by Stinson especially for a flight by Schiller and Phil Wood from Windsor, Can., to Windsor, Eng. The proposed Windsor-to-Windsor hop, however, was canceled recently because of the agitation against transocean flights arising from the loss of lives in such flights over the Atlantic and Pacific.

ROUTES CHOSEN

Discussing the forthcoming race today, Stinson told newspapermen he would fly along a route stretching about 2300 miles. He said he would follow a great circle course which, he explained, would really be a straight line across the continent. This course would take him over Canada on the stretch between Buffalo and Detroit.

Stinson said, however, that his plane would not pass over principal cities en route. He will pass Buffalo forty miles to the south and will fly about 100 miles north of Detroit. Continuing westward he will fly sixty miles north of St. Paul and "fairly close" to Bismarck, N. D., thence in a direct line to Felts Field at Spokane.

Stinson believed the flight, which is scheduled to start at 2 p.m. eastern standard time tomorrow, would require about thirty hours. He said he hoped to cruise at about 105 miles an hour, air speed, but that this speed may be reduced because of head winds. He will start off with from 400 to 450 gallons of gasoline, 250 of which will be in seventy-five-gallon tins.

CHICAGO ENTRY LEADS IN CLASS A FLIGHT

ST. PAUL (Minn.) Sept. 20. (AP)—Over a course of rain and strong headwinds, Pilot E. E. Ballough of Chicago brought his plane from New York in slightly more than nine hours today, topping the field in the first day's flight of the Class A air derby to Spokane.

Nineteen minutes behind him in elapsed time was C. W. (Speed) Holman of St. Paul, nearly an hour ahead of the next nearest rival in the race to the western city, where prize money totaling $18,500 awaits the first five to finish.

Fifteen starters left New York today for St. Paul but crashes eliminated two planes, one resulting in two deaths, two withdrew, one stayed overnight in Chicago, one was still on the course to Chicago at 8 p.m., and nine had arrived here.

Based on the announced time of their departure from New York and the official time of their arrival here, the unofficial figures for the elapsed time of each are given below, in the order of their arrival.

6—E. E. Ballough, Chicago, 2:14:21 p.m., nine hours, nine minutes.

4—C. W. Homan, St. Paul, 2:30:06 nine hours, twenty-eight minutes.

11—N. B. Mamer, Spokane, 3::31:26, ten hours, twenty-one minutes.

13—Tex Rankin, Waco, Tex., 9:41:31, ten hours, twenty-nine minutes.

8—John P. Wood, Wausau, Wis., 3:46:07, ten hours, thirty-nine minutes.

7—E. H. Lee, Chicago, 4:05:55, eleven hours, no minutes.

2—E. K. Campbell, Moline, Ill., 4:20:11, eleven hours, twenty minutes.

3—E. W. Cleveland, Cleveland, 5:53:22, twelve hours, fifty-one minutes.

12—James S. Rae, Philadelphia, 6:18:30, thirteen hours, seven minutes.

ELEPHANT HERDS TOO PROLIFIC

Become Pest in Uganda and Authorities Plan to Kill Off Excess

KAMPALA (Uganda) Sept. 20. (Exclusive)—The authorities here are much troubled over the rapid increase of elephants for which there is no work. Birth control is easy enough to enforce among the domesticated elephants, but wild elephants are increasing rapidly and there is no demand for them if captured.

The unemployed elephants raid farms, destroy crops and some times even kill the farmers. The government is considering a plan for a systematic reduction of the numbers and to confine the survivors in the wild jungle.

MUNITION SHIPS SAIL FOR JAPAN

Empire Arming for Drive Into Manchuria

England Supplies Funds and War Material

Deal Declared Shaped at Geneva Conference

(Copyright, 1927, by Chicago Tribune.)

LONDON, Sept. 20. (Exclusive)—Japan is preparing to back up its penetration in Manchuria and China with machine guns, gas and all other implements of modern warfare, if necessary. Ships heavily laden with munitions already are steaming eastward. Their destination is Dalny—former Dalren—and Port Arthur, the great Japanese-controlled railhead, and, it is reported, to Tsingtao, the powerful fortress on Shantung peninsula wrested from the Germans early in the war. Some of these ships already have passed through the Suez Canal, flying munitions flags, which gives them the right of way.

This preparation began immediately after the dissolution of the Geneva naval conference, when Japan suddenly came to the aid of England in refusing to grant America's demands for limitation of cruisers. The echoes of the Geneva conference had not died away before the Japanese-owned and controlled South Manchurian Railway approached Rothschild's London house and other British banks for a loan of $80,000,000 for the extension of this line.

Then followed Saturday's export of arms and ammunitions on troop vehicles to Japanese strongholds on the continent of Asia. Almost immediately after the loan application for which was made secretly, shipping brokers in London asked for boats to carry the munitions to the Far East.

THEORY DISPROVED

At first it was believed these munitions might be for the conflicting forces in China, but this was disproved speedily. The Southern Chinese funds are nearing exhaustion and they are unable to pay for guns and ammunition, nor can they afford to transport from European ports. The London brokers could not offer cargoes for the Chinese Nationalists, with the possibility of their use against the British troops and with the inability of Marshal Chang Tso-Lin, Manchurian war lord, to continue payments, ship owners do not consider the northerners good customers.

The brokers seeking the ships explained that the freight charges are guaranteed and the cargoes already bought. It was only a question of loading them. These ships are being loaded in Baltic ports. Several have gone from Dantzing under the very nose of Russia, the only power with ambitions similar to the Japanese in the Far East. They are not British ships, but fly flags of Scandinavian and other countries, all strictly neutral in any possible conflict in Northern China or Manchuria.

British shippers refused the cargoes, but the continental lines accepted them in the line of every-day business.

RUSSIA NERVOUS

Russia is watching the Japanese plan with growing nervousness. Europeans who in the past two weeks have returned over the trans-Siberian Railway report seeing large bodies of red troops near the railway stations from the Chinese frontier many hundred miles into Siberia. These troops appear heavily armed and equipped for the field.

The British attitude undoubtedly shaped at Geneva, if not in actual complacence is one of benevolent neutrality. The Japanese came straight to London, first with money and then for shipping facilities. Munitions may not be exported from England without special export license, and such exportation on a large scale to Japanese ports would involve explanations, but there is nothing to prevent the concentration of munitions at northern continental ports and trans-shipment to Manchuria and other districts where the Japanese are in control.

The Australian government seems to regard the munitions movement with even greater satisfaction, since it removes the eye of Japan from their own land toward an even richer country. The attitude of China is of no consequence.

The new railway spur of the South Manchurian Railway from Taonan Fu Mongolia, to Tsitsihar, in the rich province of Heilungkiang, which the Japanese are busily preparing to build, is only 300 miles long but the commercial advantages of the line are tremendous. It will penetrate into an amazingly rich, almost undeveloped province, of which the chief outlet at present is Vladivostok. It will give uninterrupted transport facilities to Dalny, carrying off products from any future Japanese colony and bringing imports from the Japanese mills.

GREAT TACTICAL VALUE

The tactical advantage is of perhaps even greater immediate importance to a power seeking to penetrate and face a potential enemy with similar ambitions. The new line will cross the Bolshevik Eastern Railroad, which runs down from Chita, in the trans-Baikalian province of Siberia, to Vladivostok.

Should Japan and Russia come to grips after the completion of the new line, the former from its strongly defending line could isolate Russia's greatest eastern port from Moscow.

Although the Geneva conference and Russia's attack on England through the Chinese Nationalists gave Japan an immediate opportunity, preparations for the Manchurian advance have been under way for months.

In addition to the munitions from Baltic ports, continental Europe is shipping great quantities of chemicals to Dalny, ostensibly for fertilizer, but capable of conversion into gas for use by the army.

COOLIDGE BARS EXTRA SESSION

Proposal Sidetracked After Advice of Leaders

President Guided in Move by Tilson and Curtis

Ways and Means Committee to Meet October 31

WASHINGTON, Sept. 20. (AP)—Proposals for a special session of Congress have been sidetracked by President Coolidge. He also has been advised by Republican leaders here that there is no occasion for a special session of the Senate alone and it was indicated today at the White House that no call for one will be issued.

In reaching a definite decision against calling Congress into session before the regular convening date in December, Mr. Coolidge has been guided by the advice of Senator Curtis, and Representative Tilson, Republican leaders of the Senate and House, who have told him there will be sufficient time in the regular session convening in December to enact pending business.

So far as the Mississippi River flood situation is concerned the President understands arrangements have been made to care for the relief work until January 1. He has been informed by engineers who are drafting a flood-control program that they will be unable to report before November 15, or later.

While some Senators had suggested a special session of the Senate to thresh out the contests over the seats of Senator-elect Smith of Illinois and Vare of Pennsylvania, Mr. Coolidge has been advised that the Senate will have time to take these cases up and perhaps dispose of them before the Christmas holidays. Senate leaders do not expect to get to work on legislation pending action by the House on the tax-reduction and appropriation bills in the early part of December.

The House Ways and Means Committee will meet October 31 to begin consideration of the revenue problem, preparatory to framing a tax-revision bill, and various House appropriations subcommittees will be at work well in advance of the December session on supply measures. It also is probable that the House and Senate committees which will have charge of flood legislation will get to work on that subject before the beginning of the session.

ORDER PUTS OFF CUT IN FRUIT RATE

California Growers Must Pay Present Costs Until November 10 by Ruling

WASHINGTON, Sept. 20. (AP)—An order postponing until November 10 the reduction of rates on deciduous fruits other than apples from California to eastern portions of the United States, was handed down today by the Interstate Commerce Commission.

The commission originally granted reductions in the fruit rates from California to the eastern half of the continent of 13 cents per 100 pounds and also made a reduction of 12 cents per 100 pounds on the rate from California to Rocky Mountain territory and the Southwest. The new schedules would have gone into effect October 10, but the commission today declared that a month's postponement has been allowed because of a petition of railroads for further time to contest the case.

The reductions were made up on the plea of the California Growers-Shippers' Protective League that the fruit industry of California outside of the citrus-producing group has undergone serious business depression during recent years. This was declared to be particularly true of the grape industry.

Railroads contested the demand for a reduction at all points, while certain associations of eastern fruit producers also objected on the ground that a reduction unduly would increase the California competition against their products. The railroads recently filed with the commission a petition asking first a delay in the effective date for the reductions, and second, an opportunity for reconsideration and reargument.

Are You Worried?

Over family or business troubles. Nick Harris, Detectives, Suite 272, Chamber of Commerce Bldg.—[Advertisement.

The UNIQUE

Authentic Styles in Feminine Apparel

734 WEST SEVENTH STREET

velvet for afternoon

the soft beauty of Transparent Velvet is pleasingly interpreted by The Unique in the two models sketched... for afternoon wear.

For the smart matron... polka dot transparent velvet.. right, $189.50

For the smart jeune fille..black transparent velvet and brocaded metal cloth... left, $89.50

Important Announcement

Prudential Building-Loan Association is pleased to announce it has retained as consulting economist, Dr. Gordon S. Watkins, Professor of Economics in the University of California at Los Angeles.

It is our desire to give to Los Angeles investors information and advice concerning placement of their funds in safe, diversified securities.

Consultation imposes no obligation. Our new investment service merely represents an additional step in our established program of promoting sound investment policies.

Prudential BUILDING-LOAN ASSOCIATION

TUcker 6981 323 So. Spring Street, Los Angeles

Edwin Clapp Oxfords

$10.85

Formerly $15.50 to $16.50

End-of-Season SALE

Edwin Clapp Shoes were never before offered at such reductions. This sale will continue for a limited time only. Both tan and black models.

FAMOUS DOBBS OXFORDS

Now $6.85 Values to $10

THE Edwin Clapp SHOP

DE WITT C. DAVIS

610 SOUTH HILL

Open Saturday Evenings

Store Also: 209 & 211 Powell St. 37 & 39 Kearny St.

ANGOSTURA

Dr. SIEGERT'S

Take it as a daily tonic before meals. It will stimulate your appetite, aid your digestion, tone your system.

A tonic in your food

Makes everything delicious

Same formula since 1824

PILES and FISTULA

Permanently removed without surgical operation or detainment from business or pleasure. The relief is permanent, guaranteed, or no cost to you. Also all other Rectal Diseases treated by our modernized office treatment.

Send for Free Booklet

Pacific Coast Proctological Clinic

Suite 1124 Lane's Style Bldg.

L. F. Emerson, M.D., and E. G. Staley, M.D.

Insurance Against Engine Repair

The first thing to do before making any extensive repairs or adjustments is to have the ignition checked and the spark plugs looked over.

Many times expensive repair bills are incurred and it is afterwards found that all that was needed was a new set of spark plugs. This because spark plugs in time deteriorate and need to be renewed.

Lindbergh, Chamberlin, Byrd and other great flyers staked their lives on AC Spark Plugs in their epoch-making flights. You, too, can have the same spark plugs. See your dealer for the right type and size for your engine . . .—[Advertisement.

SANS STOCKING FAD SANCTIONED

School Girls Can Expose Legs So Far as State Statutes Are Concerned Unless Display of Nude Calves Interferes With Class Discipline

SACRAMENTO, Sept. 20. (AP)—High school girls taking up the sans stocking fad for their classroom dress need have no fear of their style being altered so long as it does not interfere with school discipline. This is the viewpoint of William John Cooper, State Superintendent of Public Instruction, after a careful study of the school laws.

California's statutes, Cooper holds, require only that pupils' dress be clean and neat. The law makes no effort to specify what may or may not be worn—neatness being the guiding factor, and that is what the State insists on. The same rule applies to local authorities. However, they must guard discipline in the school.

Cooper holds that so long as the girls can appear in the classroom with their legs exposed to public view as well as the elements without interfering with the peace and quietude of the room and the school in general, school officials are powerless to act. But the minute such a fad disrupts the conduct of a class, teachers and administrative officials, he says, can insist on stockings being added so that discipline may be preserved.

IMPERATIVE AND SPECTACULAR

AUCTION LUXURIOUS

The $185,000.00 Stock of Magnificent Period and Modern Housefurnishings and Exquisite Appointments for "The Home Beautiful," Bric-a-Brac, Oil Paintings, Objets d'Art, Draperies, Chinese and Persian Oriental Rugs, Carpets and Runners of the

FRED B. MARTIN CO., INC.

Long Recognized as "One of America's Premier Studios of Interior Decorating"

427-429 SOUTH WESTERN AVENUE

TODAY--THURSDAY--FRIDAY--Sept. 21st--22nd--23rd

3 Sales Daily—Morning Sales 10 a.m. Afternoon Sales 2:30 p.m.

Evening Sales 7 p.m.—3 Sales Daily

The Magnificent Stock Will Be Disposed of in These Three Days of Ruthless Selling!!!

SEE DETAILED DESCRIPTION OF THE EXQUISITE OFFERINGS IN YESTERDAY'S TIMES, PAGE 5, PART I

Deposit Required—All Checks Payable to Wilshire National Bank

"Descriptive Catalog At Entrance"

H. P. BALL CO.

C. W. GOODWIN AUCTIONEER

OFFICES 162 and 164 W. Pico WEstmore 6384

20th Century Limited

"Who's Who in America" lists 27,000 men and women of prominence in many fields of business and professional life.

Their favorite route between Chicago and New York is the New York Central, and their favorite train the *20th Century Limited.*

The water level route is the comfortable route

CHICAGO—NEW YORK—BOSTON
Every Afternoon at 12:40, Standard Time
From LA SALLE STREET STATION
On the Loop—The Center of Business Chicago
To GRAND CENTRAL TERMINAL
Center of a City Within a City
20 hours to New York

New York Central

THE WATER LEVEL ROUTE—YOU CAN SLEEP

Los Angeles Office: 424-425 Van Nuys Bldg., TRinity 7195

JENSEN ON WAY TO FLYING LION

Airman and Cowboys Will Kill Cow for Leo

Animal Left in Cage After Crash of Plane

Beast Didn't Utter Growl, Pilot Declares

ROOSEVELT (Ariz.) Sept. 20. (AP)—Martin Jensen late today is backtracking along the trail to Fait Wash Gulch, about forty miles from Roosevelt, where Leo, film stunt lion, which the aviator unsuccessfully attempted to pilot to New York, kept vigil in a steel-barred cage in the wreckage of Jensen's monoplane.

It took the Dole Pacific flyer seventy hours to walk in circles from the lonely wash where he crashed in a clump of oaks last Friday to the H-Bar ranch, only fifteen miles away. Leaving here at noon today with a party of cowboys, Jensen expected to arrive in the gulch before nightfall.

Leo, with whom Jensen divided his sandwiches, also providing him plenty of water when he left him Friday, is expected to be hungry so the party prepared to kill a cow at the ranch and provide the jungle king a substantial meal of fresh meat.

It was a case of light air, a heavy load and a turn up the wrong fork of a mountain creek, Jensen said in explaining his mishap. The craft side-slipped and came down on its tail in the narrow defile when the motor refused to pull the plane to high enough levels to miss the tree tops.

The trip from Camp Kearny, near San Diego, where a perfect start was made at 10:11 last Friday morning, was uneventful until the aviator made the wrong turn at the fork of the Tonto Creek. It was about 4:30 in the afternoon when the monoplane, almost a duplicate of Col. Lindbergh's trans-Atlantic plane, hit the oak trees, turned a somersault and crashed. The craft is badly damaged but the steel-barred compartment in which Leo rode remained intact and the beast did not even utter a complaining growl, Jensen said.

The work of rescuing the lion from the plane and bringing him back to where he can be transported home is being planned by officials of Metro-Goldwyn-Mayer studios of Culver City and officials of the B. F. Mahoney Airplane Corporation of San Diego, builders of Jensen's plane. Pending further instructions efforts will be concentrated on making the animal comfortable and salvaging the plane.

St. Paul Line's Plan Attacked

WASHINGTON, Sept. 20. (AP)—Pending plans for reorganization of the Chicago, Milwaukee and St. Paul Railroad were declared to be "essentially unsound, unfair to security holders and unjust to the public" in a brief filed today with the Interstate Commerce Commission by contesting bondholders of the system.

The document, representing one of the last stages of a controversy over the St. Paul's receivership which began in 1925, set forth the views of a committee headed by E. C. Jameson which holds $18,000,000 of the road's bonds.

Instead of allowing the railroad to pass out of court control the brief said the Interstate Commerce Commission should "continue the receivership until the security holders are enabled to prepare a new plan for reorganization."

Oh, Man! By BRIGGS

OLD GOLD

The Smoother and Better Cigarette

....not a cough in a carload

15¢

© 1927, P. Lorillard Co., Est. 1760

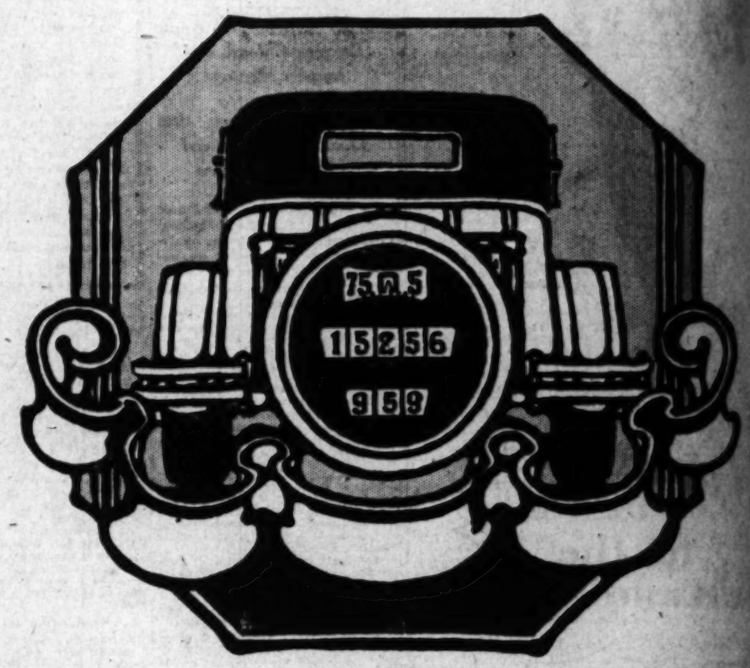

Thousands of miles of automobile travel in

HART SCHAFFNER & MARX MOTOR TWIST SUITS

The new colors—the Greyhounds [darker shades of grey], Copper-beech browns and Smoke blues—are in Motor Twist suits

Styles from the great fashion centers are in Motor Twist suits [London, New York, Paris, Deauville, Oxford, the leading American universities]

Long hard wear, put there by the severest scientific tests, is in Motor Twist suits

They'll lower your clothes costs

Copyright 1927 Hart Schaffner & Marx

SILVERWOODS

Broadway at Sixth

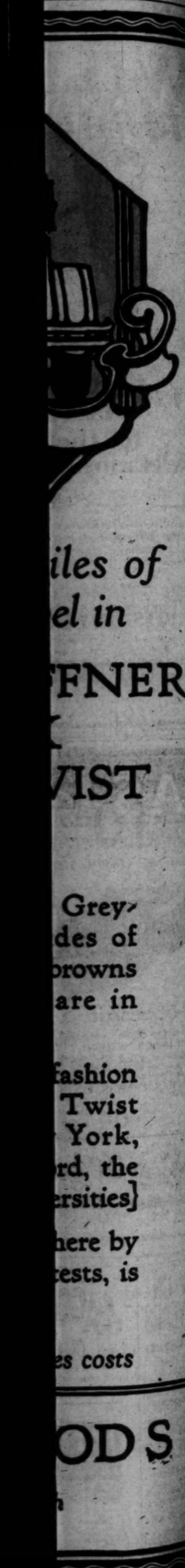

...iles of
...el in
...FFNER
...VIST
Grey-
...des of
...browns
...are in
...fashion
Twist
York,
...rd, the
...ersities]
...here by
...tests, is
...es costs
...ODS

...will make a WILL *today!*"

...hat is what *sensible* men say ...ese days when they read ...n the daily papers about the ...ns of millions of dollars ...orth of property which has ...be distributed by the state ...because of the failure to ...ake Wills.

...you "*will* make a Will today"— ...guarantee the carrying out of ...r wishes by naming this compa... ...as your Executor and Trustee.

Free booklet upon request.

TITLE INSURANCE and TRUST COMPANY
TITLE INSURANCE BUILDING
LOS ANGELES
PAID-IN CAPITAL AND SURPLUS
$9,000,000.00
...IAM H. ALLEN, Jr., President — STUART O'MELVENY, First Vice-President
O. P. CLARK, Secretary — W. W. POWELL, Trust Officer

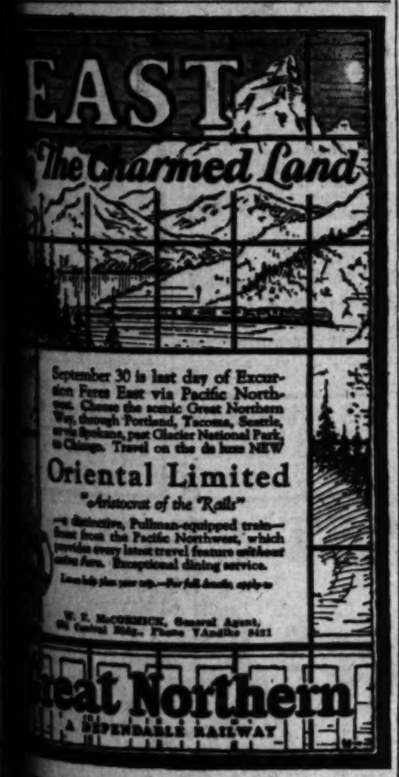

September 30 is last day of Excursion Fares East via Pacific Northwest. Choose the scenic Great Northern Way, through Portland, Tacoma, Seattle, or via Spokane, past Glacier National Park, to Chicago. Travel on the de luxe NEW

Oriental Limited
"Aristocrat of the Rails"

a distinctive, Pullman-equipped train—finest from the Pacific Northwest, which provides every latest travel feature without extra fare. Exceptional dining service.

Learn why these trains are so popular. Ask for full details, and reservations.

W. C. McCORMICK, General Agent, 605 Central Bldg., Phone VAndike 8121

49 YEARS OF CONTINUOUS OPERATION IN LOS ANGELES

...y Off Your Mortgage
on the
Installment Plan

...ts without obligation, our liberal loan ... No advance charge for appraisals.

NO BONUSES FOR MAKING LOANS

Come in and talk with us if you want to build, buy or refinance. Ask for our loan plan booklet.

SOUTHERN CALIFORNIA BUILDING AND LOAN ASSOCIATION
...31 W. FIFTH ST. LOS ANGELES
...Walnut 4149

GRADE CROSSING SAFETY SOUGHT

State Railroad Engineer Analyzes Situation

Municipalities Asked to Help End Traffic Menace

Mott Suggests Eliminating Fifth of Them

SACRAMENTO, Sept. 20. (Exclusive)—An appeal to California cities to aid in the problem of eliminating the grade-crossing hazard was made today by A. G. Mott, chief engineer of the State Railroad Commission, in an address before the opening session of the League of California Municipalities convention.

Speaking on "Grade Crossing Problems in California," Mott declared that crossing accidents have increased 110 per cent in the last fifteen years and asserted something must be done to wipe out this traffic menace.

TOTAL TOO GREAT

"It would cost $1,250,000,000 to eliminate the grade crossings of highways and railways," said Mott, "which is an impossible task. This sum is six times more than our municipalities have expended on all their public buildings in their entire history.

"The elimination of one-fifth of the grade crossings would greatly aid the situation and would be possible within this generation. Such a program would call for the expenditure of approximately $125,000,000 on the part of political subdivisions."

MEANS SUGGESTED

Mott declared this expenditure could be spread fairly equitably among the cities and the State and suggested that the funds could be raised by bond issue, gasoline tax or direct appropriation.

John G. Sippy of Stockton, president of the league, called the convention to order and addresses of welcome were made by Gov. Young and Mayor Goddard of Sacramento. Gov. Young thanked the city officials for the help they gave his administration during the last session of the Legislature. He said the measures prepared by the league in the interests of the municipalities were sufficiently comprehensive to permit intelligent consideration by the Legislature and the Governor.

Sweetin Case Confession Up

MOUNT VERNON (Ill.) Sept. 20. (AP) With the jury excluded from the courtroom, two witnesses told Judge Roy Pearce this afternoon that Mrs. Elsie Sweetin had admitted to them she poisoned her husband, Wilford Sweetin.

They were C. C. Sweetin, aged father of the slain man, and Miss Sarah Lewis, now a magazine writer formerly a newspaper reporter who interviewed Mrs. Sweetin following her arrest on the murder charge.

The chief legal fight of the second trial of Mrs. Sweetin for the murder of her husband is on the question of the admission of the asserted confessions made by Mrs. Sweetin. When the State sought to introduce them the defense immediately asked that the jury be excluded from the room.

Suitor Slays Sister of Girl

MILWAUKEE, Sept. 20. (AP)—Elmer Peterson, 24 years of age, Chicago salesman, wanted Kathryn Foley for a wife. To get her tonight he shot his way into the Foley home here, killed her sister Janet, 22, and seriously wounded her father, George T. Foley, 52.

With a smoking revolver in his hand he forced Kathryn into her room and as he took the cartridges from his gun he pleaded his love for her.

INDIA OUTBREAK FEARED

LONDON, Sept. 20. (Exclusive)—Among the plans adopted for the reorganization of the army in India is the establishment of four mobile mechanized units with tanks and airplanes based at four centers. The tension between the Hindus and Moslems in India now is so great that an outbreak is feared momentarily.

Here it is at last!
The very thing you may have been trying for years to find

If you have been suffering from a stubborn irritation or sore for which you have tried many treatments without success, you would probably pay almost any price for relief.

Well, there *is* relief for you in Resinol Ointment, and it's price is small, too. It's soothing, healing action has brought joy to countless people who had suffered from varicose ulcers or similar trouble—some of them for as much as nine years. No smarting, even when Resinol is applied to the most aggravated, inflamed surface. *Druggists sell and recommend*

Resinol

PAIN

Why endure pain? One or two Anti-Kamnia Tablets—the original American pain-relieving remedy—will soothe away the most severe pain of rheumatism, headache, neuralgia, lumbago, sciatica, etc. Quickly break up colds, fevers and grippe—and insomnia and nervousness by promoting restful sleep. Relieve women's pains. Prescribed by doctors and dentists for more than 25 years. 25 millions used annually. Sold by druggists everywhere in vest-pocket size tins, 25 cents. A-K on every tablet.

Anti-Kamnia
Quick Relief from Pains and Aches

'RED ROSE' SLAYER IN DEATH ROW

Earl Clark Transferred to Cell for Condemned to Await Hanging Friday

SAN QUENTIN, Sept. 20. (Exclusive)—Earl J. Clark of Los Angeles and Joseph Sandoval of Ventura tonight were transferred to Death Row to await execution Friday for murder.

Clark was convicted of the slaying of Charles De Silva, a Brazilian sailor of San Pedro, in a fight which developed because De Silva gave Clark's dance-hall "sweetie" a red rose. Because of the circumstances, Clark drew the name of the "red rose murderer." The slaying occurred in February, 1926.

Following Clark's conviction at Los Angeles he filed an appeal. Before action was taken he escaped from the County Jail with four others. He was found later at Minot, N. D., where he had begun life anew by marrying and launching a thriving business. He carried his fight for freedom to the First District Court of Appeal, but without avail.

Sandoval, a Ventura Mexican, is accused of the murder of his wife.

Iron Hand Rules Polish Senators

WARSAW, Sept. 20. (Exclusive)—Marshal Josef Pilsudski showed the Polish this afternoon who has the real power by prorogating the extraordinary session on its second day. They can reconvene only a month from now in a regular session, when they are to pass the budget, and criticism of the government will not be permitted.

The deputies had been in session only four minutes this morning when Vice-Premier Partel, representing Marshal Pilsudski, read the decree of prorogation amid screams from the Socialists, who cried "Cowards! It is unconstitutional."

The sergeant at arms, acting under government orders, immediately summoned the representatives to adjourn.

The Senate still is in session, but Marshal Pilsudski has intimated he will shut them up also if they criticise him.

State Educator Weds Attorney

Miss Ethel Richardson, assistant State Superintendent of Public Instruction and recent winner of the first prize under the Harmon Foundation for her outstanding work in adult education, was married last Saturday at All Saints Episcopal Church, Pasadena, to Harry Clifford Allen, Jr., an attorney of this city.

The marriage was the culmination of a long-standing friendship, according to Mrs. A. J. Richardson, mother of the bride, who resides at 277 Bellevue Drive, Pasadena. Mr. Allen is associated with the Title Trust and Insurance Company in a legal capacity.

Amendment Plan Believed Beaten

NEWARK (N. J.) Sept. 20. (AP)—Returns from 1900 election districts, approximately two-thirds of the total, tonight indicated defeat of a proposal to amend the constitution to authorize biennial instead of annual sessions of the Legislature and to increase the term of office of the Governor from three years to four.

The opponents of the proposal were leading by 14,500.

Pair Suspected as Hijackers Taken in Chase

"Red" Riley and a companion who said his name is Stuyvestant, were captured by the police last night and are being held under suspicion as hijackers.

The Georgia-street station last night received a telephone call from a woman who said that her husband had threatened to kill her. While she was talking, a pistol shot was heard. Detective Lieutenants Bever and Russell of the flying squad at once were dispatched to her home in the 1800 block on Bonsallo street. When they arrived Detective Faber, who resides in an apartment-house across the street from the woman, turned Riley, who declares his real name is Payne, and Stuyvestant over to them.

Faber had seen a large car in an alley next to the apartment-house, where the police had captured seventy gallons of liquor last week, and had descended to investigate. When he approached the car from the rear, he discovered Riley and his companion, whom he arrested. The automobile dashed out of the alley, and in an effort to halt it, Faber fired the shot which was heard by the Georgia-street police.

BOY BREAKS BOTH ARMS AS HE FALLS

Pursued by a playmate in the street in front of his home at 414 West Forty-first street last night, Howard Schubert, 16 years of age, fell and fractured both arms. He was taken to the Georgia-street Receiving Hospital where he was treated by Dr. Dunsmoor and permitted to return to his home.

PSYCHOANALYSIS BY LAYMEN AROUSES MEDICAL MEN'S IRE

(Copyright, 1927, by Chicago Tribune)

VIENNA, Sept. 20. (Exclusive)—Following a protest by Dr. Wilhelm Steckel against the practice by laymen of psychoanalysis on the ground that only medical men who understand the organic processes of the mind and body are "capable to treat mental ills without often endangering not only the mind, but the life of the patient," the international organization of medical doctors meeting here adopted resolutions disapproving of the practice of psychotherapeutics by anyone except doctors of medicine.

This disapproval comes in the face of the practice of the latest and most modern psychoanalysis by Sigmund Freud and Alfred Adler, who have been instructing laymen here in this "mental operation."

Dr. Steckel pointed out that in the hands of anyone but a competent physician patients not only may lose their minds entirely but may resort to suicide. Patients in the hands of competent psychoanalysts have been known to kill themselves, he said.

UNLOADING
$100,000 Worth of Homes

at Actual Construction Cost. We will take from $1000 to $4000 less than Original Sales Prices.

COME SEE THESE HOMES

6601 Lindenhurst Ave.

N. W. Cor. Sweetzer Ave., 3 Blks N. of Wilshire, 3 Blks. W. of Fairfax

2 Story English

8 rooms, 3 baths, 2 separate tile showers, unit heat, Sanitas on all walls. Wonderful master's suite with private bath. Best of everything.

Price $16,600
$4800 Cash, Bal. @ 7%
A Reduction of $1900

Other 1 and 2 Story Homes 6 to 9 Rooms

1029 Keniston 7 Rooms
6616 Lindenhurst Ave.—7 Rooms
352 S. Almont Dr., Beverly Hills—6 Rooms
6637 Maryland Dr.—8 Rooms
515 N. Palm Dr., Beverly Hills—9 Rooms

No Trades *No Brokers*

We Also Build to Suit

TOOLEN & HINDS

6636 West 5th Street — ORegon 9361.

STUDENTS TENDERED WELCOME

Dr. Moore Officiates at Ceremony on Opening of U.C.L.A. Semester

Old and new students of the University of California at Los Angeles were officially and warmly welcomed to the campus yesterday by Dr. Ernest C. Moore, director of the university, at the first administrative assembly of the present semester. A majority of the student body attended.

Dr. Moore, in brief fashion, pointed to the responsibilities of the students not only to their alma mater but to the State which makes their education possible. He urged a warmer feeling on the part of the students for their instructors, since both student and instructor were engaged only in a search for truth and knowledge. The aims and ideals of education also were stressed by the distinguished educator, who asked that the students take their fair share in the responsibility for the cultural advancement not only of their own community but of the State and nation as a whole.

To permit as many of the students as possible to attend the assembly, 11 a.m. classes were dismissed. Faculty members and three of the regents of the University of California were on the stage with Dr. Moore.

Wife of Man Held in Denver Arrested Here

Four round-trip railroad tickets to New York City and $700 in cash took Mrs. H. F. Washburn, attractive 29-year-old matron of 340 South Rampart Boulevard, only as far as Central Police Station, where she was booked last night on the charge of receiving stolen property.

Mrs. Washburn's husband is in the custody of the Denver police on a charge of having stolen Weepah gold-mining stock valued at $1800. On advice from the Denver police, Detective-Lieutenants Moore and Platt last night arrested Mrs. Washburn at her home.

The four round-trip tickets and Pullman tickets were turned into the railroad company by the detective-lieutenants for which they received $708. This amount, together with the $700 in cash found in possession of Mrs. Washburn when she was arrested, leaves only $92 of the $1800, realized from the sale of the asserted stolen stock, missing.

Charming **DAVENPORT $98.75**

Taupe Mohair Covered— Piped With Black Mohair

Taupe Mohair all around—reversible tapestry cushions. Note the graceful line of body and arms, a lovely creation—so unique and new. The top rail and front panel are solid Mahogany, with hardwood construction throughout. Nachman spring cushions, and web bottom and back. High-back chair, $59.75. Low chair, $49.75.

Rugs : Slip Covers : Draperies

Occasional Chairs $18.75 Up — *Windsor Chairs* $4.95

KENNEDY *Sheetflame* GAS RADIANT HEATERS

Convenient Investment Terms

Birch-Smith Furniture Co.

737 SOUTH HILL STREET (NEAR 8TH)—PHONE TRINITY 4121

Use Our Fireproof Household Storage Service

HOOSIER KITCHEN CABINETS—ESTATE GAS RANGES
HERRICK REFRIGERATORS

Valves Ground, 35c Each
Carbon Removed, Plugs Cleaned, Tappets adjusted, Motor Tuned FREE
OIL West. 35c Gal. East. 50c Gal. Penn. 75c Gal.
BRAKES RELINED FREE IF WE SELL MATERIAL
585 N. WESTERN AVE.

Used Autos Now Easy to Buy!
The selection of a good used car—whatever make or model—is a simple task—just consult—
TIMES WANT ADS

The Times Free Information and Resort Bureaus

MAIN OFFICE—CORNER FIRST AND BROADWAY

are for the accommodation and benefit of persons seeking interesting routes of travel, desirable hotels and rest, recreation and recuperation at the seashore or in the mountains. Particulars are furnished by competent attendants and by correspondence to the general public regarding rates and attractions of railroad and steamship lines, hotels and pleasure and health resorts. Descriptive circulars and transportation literature are kept on hand for inspection and distribution. This service is absolutely free.

Make Your Resort and Hotel **RESERVATIONS**

FREE OF CHARGE AT THE

Times Information and Resort Bureau, Times Bldg., Bdwy. at First St., or at The Times Branch Office, Information and Resort Bureau, 621 South Spring St. Telephone MEtropolitan 0700.

"Direct-U"

Have you had difficulty in finding some particular advertised product? Have you had to hunt from store to store to find something you had seen advertised? The Times has established a new department, called "Direct-U," which has collecting data about thousands upon thousands of trade-named (advertised) products and stands ready to tell you just where you can find the thing you want.

The Times is glad to help its readers and advertisers through this new service—so make free use of it—there is no charge, of course.

All you need do is phone the Los Angeles Times—MEtropolitan 0700—and ask for "Direct-U" Department.

Resorts

JUNE LODGE ON JUNE LAKE

IS NOW OPEN

The finest and most modern hotel in the High Sierras, heated and electrically lighted throughout, running water in all rooms, numerous private baths, and public baths. This most modern hotel is run on the European plan and operates its own coffee shop. Boats on June and Gull Lakes.

Descriptive folder and route directions at 637 South Hope Street, or Times Resort Bureau.

Guenther's **MURRIETA** MINERAL HOT SPRINGS (On Inland Route to San Diego—Valley Blvd. Now Open) MURRIETA, CALIF.

"GO to MURRIETA"

For Health, Rest and Recreation. New 65-room Hotel just completed at CALIFORNIA'S GREATEST HEALTH RESORT, Murrieta, Cal., where health-giving qualities of Murrieta Hot Springs are conceded by eminent medical authorities to surpass all others in California. Paved highway now direct to Springs. For further information see "Times" Resort Bureau. Reservations made only through Springs direct.

BALBOA The Little Yellow Houses with the Japanese Curtains. Attractive little furnished bungalow with or without private bath. Everett Chace, Box 81, Balboa, Calif. Phone 26. Take Newport car at Sixth and Main. Los Angeles—get off at Coronado St., Balboa.

BASS LAKE, CALIF.

The Pines FISHING. BOATING. BATHING.

Twenty per cent reduction on Hotel rooms and Housekeeping Cabins on August 1st.

Information Times, Pest-Judah, Foster.

FREE RESORT GUIDE Send 2c Postage or COME In PECK-JUDAH 749 So. Hill

WRIGHTWOOD SIERRA MADRE MOUNTAINS

Elevation 6200 feet. Giant Pines and Oaks; abundance of water. Accessible all year; wonderful roads; no sharp curves or switchbacks. Fishing, swimming, tennis, horseback riding, dancing in Club House. Housekeeping cottages for rent. Excellent restaurant. Reservations: 715 West 6th St. and 117 West 9th St., VAndike 3028. Trout fishing on Club Pine commencing Sept. 4, 1927.

CARRILLO HOTEL Santa Barbara, Cal. In the heart of business district—Carrillo & Chapala Sts. Largest European Plan Hotel in city. 300 rooms, 200 baths. Unique Coffee Shop. Carrillo Garage in connection. Privileges Las Cumbres Country Club. Frank W. Hinkley, Prop., formerly with Hotels Statler

Los Angeles Hotels and Apartments

ASTOR ARMS APARTMENTS 801 So. Gramercy Drive

Finest and most exclusive modern strictly fireproof, class A apartment building, with garage in connection

READY FOR OCCUPANCY

Each apartment different—each a distinct home. Strictly first class hotel service.

$1.00 Day; $5.00 to $10.00 Weekly. Strictly Fireproof 620 Rooms.

New EL REY HOTEL Sixth and San Pedro Streets. Los Angeles, Calif.

Operated by Stillwell Hotel Co.

Hotel Stowell Los Angeles

Fireproof 12 Stories

Spring St., Between 6th and 7th

New Ownership

C. B. MERVEY | Proprietors. W. PAGET

Downtown. Convenient to Everything.

275 ROOMS 275 BATHS

and Circulating Ice Water.

ROOM WITH BATH FROM $1.50.

Haddon Hall

The Ultimate in Hotel Apartments

Permanent guests are afforded the opportunity to secure every modern luxury at very moderate rates.

2124 West 5th St., Opposite Ambassador Hotel. DU. 5073

"The Most Conveniently Located Hotel on Wilshire Blvd."

HERSHEY ARMS HOTEL AMERICAN PLAN.

Within three blocks of Lafayette and Westlake Park. Served by two bus lines, also street cars. Cuisine and Service the Best—by reputation.

ATTRACTIVE SUMMER RATES NOW IN EFFECT

3600 Wilshire Blvd.

New Hotel Rosslyn and Annex

FIREPROOF—1100 ROOMS

Largest Popular Price Hotel in the West. Free Bus to and from Depots.

HART BROS., Props. FIFTH AND MAIN STREETS.

Hollywood Hotels

HOTEL CHRISTIE HOLLYWOOD

Located in the heart of the business and theatrical district of the world's film capital. The Christie is Hollywood's most distinctive, most comfortable and most centrally located hotel. Golf privileges. Your car checked at the door. Rates $3.00 up. Read this again.

Santa Monica Hotels and Apartments

"One Day or a Year"

THE MIRAMAR At the end of the trail where Wilshire Blvd. meets the Ocean in its own beautiful park atop the world-famous Palisades stands the Miramar. American and European plan hotel; also apartments of the latest type. A short ride by trolley or motor. Golf privileges. Excellent meals at a reasonable price. Banquets, luncheons, dinners, dances, card parties.

BOONE BILEY, Manager

The Embassy "The Aristocrat of Santa Monica" Recently opened. One, two and three room apartments. Daily maid service. Steam heat. Electric refrigeration. Also, hotel rooms. Attractive winter rates to permanent guests. Telephone Santa Monica 26121.

Ocean Park-Venice Hotels

Cadillac Hotel AND CAFE

Surf Bathing, direct from your room, the entire year. Reduced rates now effective. For reservations, phone S. M. 62121, or Times Resort Bureau. Wm. K. McMurray, Prop. and Mgr.

On the ocean front—where Ocean Park meets Venice.

Pasadena Hotels

PASADENA'S HOTEL CONSTANCE NEW MILLION DOLLAR HOTEL

Absolutely fireproof. 100 rooms, each with bath. European plan. Cafe in connection. Garage. Summer rates now in effect. For reservations write or wire J. Monroe Procter, Manager.

POSTAL SERVICE GROWS SWIFTLY

Billion Dollars Expended by Department Yearly

Parcel-Post System Has Had Unusual Advance

Rural Free Delivery Made Widely Available

BY FREDERIC J. HASKIN

WASHINGTON, Sept. 20. (Exclusive)—Toward the close of the nineteenth century a loud protest was raised in the public press and among opposition members of Congress because it was discovered that a single Congress had appropriated the then unheard-of sum of $1,000,000,000. When heckled on the floor of the House of Representatives by a minority members about the profligacy of a Billion Dollar Congress, Speaker Thomas Reed instantly replied: "Sir, this is a Billion Dollar Country."

The phrase became popular and the United States came to be known both at home and abroad as the Billion-Dollar Country.

That occurred not very many years ago, and now, it is announced by Postmaster-General New, that one single branch of the civil administration of the United States soon will be carried on at an expenditure of $1,000,000,000 a year. That branch is the Postoffice Department.

Perhaps it is erroneous to employ the term "expenditure" in this connection because the Postoffice collects a vast amount of money for its services to the public. For the fiscal year 1927 the appropriation for the Post Office Department was $714,000,000. Receipts vary from year to year. They fall under the cost of the service, Congress making up the deficit by appropriation.

PARCEL SYSTEM GROWS

An outstanding advance made by the postal service has been in connection with the development of the parcel-post system. What now moves as parcel post formerly was known as fourth-class mail. Prior to 1913 mail of this class amounted to but 5 per cent of the weight of all domestic mail matter. By 1926 this volume had swelled to 63 per cent. Approximately 4,250,000,000 pounds of merchandise moved through the mails by parcel post in that year.

Mail-order merchandising is not so new as the parcel post but the establishment of the latter and the increasing of the weight limit from time to time has so rapidly extended the mail-order business that a very large percentage of the goods sold in the United States is delivered by mail.

Chicago leads in parcel-post shipments because, being centrally located, it can reach a wider radius of population more quickly and more cheaply. Ninety carloads of goods are shipped from Chicago by parcel post every day. New York comes second with sixty-six carloads and Philadelphia third with thirty-two carloads.

MAIL-ORDER BUYERS

The big field for parcel-post merchandising obviously is in the rural regions. Shopping amounts to almost a vice among some city dwellers. It does not always mean purchasing but if the store is readily available, the prospective purchaser likes to inspect personally the goods on sale. Very different it is in the country. There are still thousands of families dwelling twenty, thirty, perhaps 100 miles from the nearest railroad or the nearest store of any size and millions living in small towns whose stores have limited assortments. These are the bulk of the mail-order and parcel-post customers. They can inspect the large catalogues furnished by the mail-order houses and send in their orders, speedily receiving their goods.

The rural free-delivery system now extends to some 7,000,000 families in the United States, each one a prospective customer of the mail-order houses and of the parcel post. The postoffice benefits in three ways as a rule. Ordinary letter postage must be paid in sending in the order in the first place. Further, the sales of money orders are increased and, finally, the postoffice gets the business of shipping the goods desired by parcel post.

SERVICES LOSE MONEY

These services do not pay their cost, with the exception of first-class mail and, hence, the postal deficit; but inasmuch as the facilities must be maintained it is to the advantage of the department to stimulate business.

People accustomed to have two or three mail deliveries at the doors of their residences every day and more at their offices, and even farmers accustomed to receive at least one delivery a day by carrier in the country, scarcely can realize how many people there are who still follow the old-time custom of going to the postoffice for the mail. Some go once a day, some once a week, and some not more than once a month on account of the distance their homes lie from the nearest postoffice.

The persons living in cities to whom mail is delivered at their doors number 55,800,000, according to postoffice estimates, while some 31,600,000 living in the country are served by rural-mail carriers. But nearly a quarter of the whole population of the United States—about 34,000,000 persons—still are trudging to the postoffice to get their mail themselves. The department, with the support of Congress, constantly is extending the rural service and this number of unserved persons gradually is being cut down. However, there are those who live in such inaccessible places that rural free delivery is next to impossible. In other regions the population is too sparse to make the establishment of routes advisable.

RURAL DELIVERY MORE COSTLY

Rural free delivery is far more costly than city or village delivery. City delivery, although the highest developed, costs but $2 a year for each person served. That is because so many can be served within the same radius. Rural delivery costs, on an average, $83.30 per person.

It is interesting to note how development of the postal system has gone hand in hand with the development of the country. When our whole population was concentrated on the eastern seaboard the matter was simpler, but, as the westward march began, the long distance, mail-carrying stage coach was put into extensive use. Steamboats on the rivers were employed and later, and most picturesque of all, the pony express.

One of the queerest postoffices in the country and one having a duly appointed postmaster is located on an island in Chesapeake Bay of which the postmaster is the sole inhabitant. But the office was not established for him alone. The mail is brought from the mainland postoffice by fast motor launch and then the fishermen and oystermen who ply those waters and who seldom go ashore in certain seasons mail by the island and obtain their mail from the lone postmaster.

COUPLE MARRIED ATOP MOUNTAIN

Ceremony Takes Place in Front of Alpine Hut Where They Met

[Copyright, 1927, by Chicago Tribune.]

GENEVA, Sept. 20. (Exclusive)—A young Turin lawyer and his fiancee, both ardent Alpinists, yesterday climber 11,500 feet to the summit of Col du Geant in the Mont Blanc Range to be married in front of the hut where they first met after taking refuge there during a storm.

The wedding lunch, sandwiches and champagne, was served by guides while the wedding party sat in the snow.

CHINESE GUARD CULTURAL PAST

Object to Treasures Being Carried Away

Archeologist Reports on Survey of Field

Makes Discoveries Dating to 3000 B.C.

WASHINGTON, Sept. 20. (Exclusive)—Modern China believes that her cultural past should be her own property just as much as her political present. This is the report brought back by Carl Whiting Bishop, associate curator of the Freer Gallery under the Smithsonian Institution, after a four-year survey of the Chinese archeological field.

With China's objection to having the treasures of her past carried off indiscriminately, Mr. Bishop is in entire accord. "China represents the one great unbroken culture of history," he says. "Her's is the only ancient civilization which has a future as well as a past and a present. It is no more reasonable, therefore, to expect China to submit to a general exodus of her antiquities than it would be to expect America to allow her revolutionary relics to be excavated and carried off by Chinese."

But Mr. Bishop does not mean that there is no place in China for American and European archeologists. On the contrary, an experience of eleven years in China convinces him that they can be of great service both as co-operators and instructors. He has found Chinese officials and scientists very willing to work with foreigners provided the latter avoid any appearance of condescension and can convince the Chinese of the integrity of their motives.

EXTENSIVE SURVEY

The success of Mr. Bishop's reconnaissance for the Freer Gallery under the auspices of the Smithsonian illustrates this willingness. During that period Mr. Bishop made surveys of the archeological remains of such important culture centers as Honan, Shansi and Shensi Provinces, traveling by airplane, by boat, by train, on horseback and afoot. He explored the Yangtze Valley from its mouth to Szechuan, and covered Shansi Province from end to end, part of the time in company with Crown Prince Gustavus Adolphus of Sweden, an archeologist of note.

In co-operation with the Historical Museum of Peking, the Chinese Geological Survey, and Tsing Hua College, Mr. Bishop excavated a late stone-age site in the south of Shansi Province. The material obtained threw much light on the level of culture reached by the Chinese at a period roughly 3000 years B. C.

The purpose of Mr. Bishop's sojourn of four years was not, however, primarily excavation. It was rather to pick out sites and collect data which would enable excavation to be undertaken more efficiently when the time is ripe for it. Although China is the only one of the great archeological fields promising rich rewards which still remain to be explored, the time for that exploration has not yet come.

ENLIGHTENED SPIRIT

Mr. Bishop reports that the young Chinese Nationalists, many of whom have been educated abroad, have an enlightened spirit toward archeological research, and he believes that as the political situation calms down and these men have time for other things than politics, they will by their activities spread this spirit through the country, so that widespread excavation will become possible.

By encouraging the younger educated Chinese to devote themselves to archeology for its own sake, the Freer Gallery hopes to aid in developing a force capable of coping with the curio dealers and halting the devastation of archeological sites.

Archeological investigations in China, Mr. Bishop points out, have an interest not only for the light they throw on the history of that country, but for the information which they may furnish on the early history of the Mediterranean basin. For ancient China appears not to have been so completely isolated from the western world as is commonly thought.

In the provinces of Shansi and Shensi, Mr. Bishop reports the finding of pottery similar to that found in Turkestan, Russia, Mesopotamia and the Balkans, all of it dating back as far as 3000 B.C. Whatever contact there may have been so far back, was of course, extremely slow. The use of iron in China, accordingly, came much later than its use by western peoples.

COSGRAVE HAS BARE MAJORITY

Victories of De Valera in Elections Leave Parties Almost in Stalemate

DUBLIN (Irish Free State) Sept. 20. (AP)—The Boarstat elections have ended almost, but not quite, in a stalemate. President Cosgrave's party has fourteen members more than it had at dissolution and has won by four votes the race with the De Valera Republicans for the honor of being the largest single party in the Dail Eireann. But the De Valera party, which it was calculated must seriously suffer by taking the oath of allegiance, numbers thirteen more than at dissolution.

President Cosgrave, it is expected, can retain office, but De Valera will be a formidable leader of the opposition.

The government combination has a majority of six in the Dail, the final standing of the parties being: Government—Cosgrave party, sixty-one; Independent, twelve; Farmers, six—total, seventy-nine.

Finna Fail (De Valera followers) fifty-seven; Labor, thirteen; National League, two; Larkinite, one—total, seventy-three.

Both De Valera and Labor insist that there is no alliance between them, but on most issues they are certain to vote together, and may at any time on controversial issues attract sufficient support from the Independent Deputies to upset the government. Many persons think that association in Parliamentary work may reknit the old friendship between the sundered members of the old Sinn Fein party, whose head was De Valera, while Cosgrave and the others were under him.

San Francisco Hotels

The CLIFT HOTEL AT SAN FRANCISCO

offers all the advantages and none of the noisy vexations of a hotel adjacent to business, shopping and theatre districts. Yet withal, Clift rates are no higher.

500 rooms with bath, 40 luxurious suites

Resorts

Lake Arrowhead

84 Miles from Los Angeles

A MILE HIGH

Golfing — Boating Horse Back Riding Fishing— and all Outdoor Sports

Come on Up

You'll sure enjoy September at LAKE ARROWHEAD

NEW TELEPHONE NUMBER TRinity **9211** UNION PACIFIC

CATALINA ISLAND

Round trip from L. A., $5.10; from Wilmington $4.75. Lvs. 6th & Main Sts., L. A., 9 a.m. daily. Steamer sails 10 a.m. daily with orchestra. Also 3:45 p.m. sailing daily exc. Sun.

CATALINA TICKET OFFICE

6th and Main, L. A. Ph. TRinity 2981

"In All the World No Trip Like This"

SANTA BARBARA'S BEAUTIFUL SAMARKAND

Open all year—Hotel and Gardens of exquisite charm for rest and recreation. Very special rates for Fall months. DIRECTION CHARLES BEDELL HERVEY.

GLEN IVY MINERAL HOT SPRINGS Two hours from L. A. Paved road. Hot Mineral Baths—Massage—Quiet. Restful—

American Plan Tavern and cottages—Excellent accommodations. Good food. Fishing, golf, tennis, swimming. Pool. Tavern and cottages table. First-class "Times." Write FRANK S. JOHNSON, Corona, Cal. Phone Pacific Long Distance, Glen Ivy.

Steamships

LASSCO SERVICE

SAN FRANCISCO First Class . . . **$10**

Including Meals and Berth

FRIDAY SAILING ONLY

—the super-express liner—

YALE

Nearly one-third of ship's capacity offered at this price, subject to prior sale.

Day-by-day Sailings

TODAY!

S. S. HARVARD Sails at 3 p. m. for **San Diego**

TOMORROW!

S. S. HARVARD Sails at 4 p. m. for **San Francisco** and **S. S. YALE** Sails at 3 p. m. for **San Diego**

Regular Sailings to San Francisco—Every Tues., Thurs., Fri. and Sun.

Regular Sailings to San Diego—Every Wed., Thurs., Sat. and Sun.

Meals on daytime trips and meals and berth on over-night trips are included in low one-way and round trip fares.

Boat train leaves P. E. Depot one hour before each sailing.

For full particulars—

Los Angeles Steamship Co.

730 S. Broadway—Tel. VAndike 3421

6723 Hollywood Blvd.—GLadstone 5508

I.W.S.

NYK LINE

To and Through South America

Mexico, Central and South America—a progression of romantic voyaging! Journey to Valparaiso on an NYK liner, by railroad to Buenos Aires and sail on to New York stopping at Montevideo, Rio Janeiro and Havana. Unexcelled accommodations. First-class passage, $740.

Sailing from LOS ANGELES to the ORIENT

S.S. Rakuyo Maru ..... Oct. 29

to the ORIENT via San Francisco

S.S. Tenyo Maru ..... Sept. 22

S.S. Korea Maru ..... Oct. 6

to SOUTH AMERICA ..... Sept. 30

S.S. Ginyo Maru .....

Sailing from SAN FRANCISCO to the ORIENT

S.S. Shinyo Maru ..... Oct. 25

19 Biltmore Hotel Arcade, Los Angeles

Clark's Famous Cruises By CUNARD-ANCHOR new oil burners; rates include hotels, guides, drives, fees

125 days $1250 to $3000 ROUND THE WORLD

s.s. "Caledonia" sailing Jan. 16

8th cruise, includes Havana, the Canal, Los Angeles, Hilo, Honolulu, 19 days Japan and China, Manila, Java, Burma, option 17 days India, Ceylon, Egypt, Palestine, Greece, Italy, Riviera, Havre. Europe stop-over.

24th Mediterranean Cruise Jan. 25; 65 days, $600 to $1700.

Ferguson Travel Service, Gen'l Agents, 600 S. Spring St., Los Angeles, TR. 9781, or F. C. Clark, Times Bldg., New York.

Steamships

Make YOUR WINTER HOME this season on the **WORLD CRUISE SUPREME**

Sailing from New York Jan. 7, Returning May 31, 1928

on the famous Cunard Cruising Steamer

FRANCONIA

At your doorway you will find the Tropics . . . The Orient . . . The Continents south of the Equator . . . New Scenes . . . strange People . . . Exciting Thrills . . . Wonderful Climates

From the Gangway to motors, and special trains or ride an elephant . . . a camel. In a rickshaw or sedan chair.

No servant worries . . . No thought of cost or care this winter! Just comfort and luxurious ease. A big house party afloat.

Your Winter Home will take you 34,000 miles by sea, and an added 10,000 miles by land, covering the Northern and Southern Hemispheres:

The Mediterranean, Egypt, India, Ceylon, The China, Korea, Japan, Philippines, Dutch East Indies, Mauritius, South Africa, South America, Montevideo, the Caribbean Sea.

Supreme Luxury, Leisure and Comfort the keynote with the whole of this superb floating hotel reserved for only 400 guests.

Ask us for the Map and Illustrated Cruise Book

Thos. Cook & Son 623 South Grand Avenue, Los Angeles

$175 and up to Europe **JOHNSON LINE**

Direct through Panama Canal. Excellent Service. Monthly sailings Kingdom and Scandinavia. Descriptive Circular on Application

M. S. BUENOS AIRES ..... Sept. 24 M. S. SANTOS .....

M. S. BALBOA ..... Oct. 29 M. S. ANDES .....

G. ECKDAHL & SON, General Passenger Agents

1006 So. Broadway. Tel. WEstmore 0126

Cruise to NEW YORK

Via **PANAMA & HAVANA**

Visits ashore in Mexico, Guatemala, Salvador, Nicaragua, Canal Zone, Cuba

Modern cruise steamers built especially for tropical service. All outside cabins with comfortable Simmons bed for every passenger. Wonderful meals, made-to-order. Sailings every 3 weeks. Cost is remarkably low. First class fares to New York, bed & meals included.

One Way $250 up. One way rail, one way water $230. Next cruise sails from Los Angeles on S. S. VENEZUELA, Oct. 18 . . . From San Francisco two days earlier

Ask us for illustrated descriptive booklet

PANAMA MAIL S.S. CO. 3 Pine St., San Francisco 548 S. Spring St., Los Angeles

Buy A Business! Whatever your experience or capital, We can find openings to fit your requirements in the columns of **Times Want Ads**

PACIFIC $10.00 SAN FRANCISCO Admiral Sept. 28 Admiral Oct. 1 H. F. Alexander San Francisco $17 Seattle Portland 801 W. 7th

A USED CAR Times Want Ads

FINE FAST SERVICE

Thru Sleepers Going East No Extra Fare

Los Angeles to Saint Louis and Memphis via El Paso Fort Worth and Dallas

the quick pleasant way FAST and the most beautiful route across the state of Texas via the famous **Sunshine Special**

(over T. & P. Pac.—Mo. Pac. lines)

Call or write Irwin Wapple A.T.M. A.N. Overall P.C.P.A. 304 Central Building Los Angeles Tucker 1606

Leave	El Paso	8:00 PM
Arrive	Fort Worth	2:40 AM
Arrive	Dallas	3:30 AM
Arrive	Memphis	7:00 AM
Arrive	St. Louis	11:30 AM

Makes all noonday connections for Chicago, New York and points East

MONEY CAN'T BUY A BETTER OIL than THE NEW ZEROLENE

PERTUSSIN FOR COUGHS OF EVERY KIND

...e
WINTER HOME
season on the
RLD CRUISE
UPREME
...ailing from New York Jan. 7,
Returning May 31, 1928
...e famous Cunard Cruising Steamer
RANCONIA
...way you will find the Tropics ...
...ent ... The Continents south of the
... New Scenes ... strange People ...
...g Thrills ... Wonderful Climates.
...gway to motors, and special trains ...
...n elephant ... a camel. In a rickshaw or
...hair.
...eries ... No thought of coal or snow
...ter! Just comfort and luxurious ease ...
...ouse party afloat.
... Home will take you 34,000 miles by
...ded 10,000 miles by land, covering the
... Southern Hemispheres:
...rmassas, Egypt, India, Ceylon, Siam,
..., Japan, Philippines, Dutch East Indies,
...uth Africa, South America, Martinique,
... Sea.
...ury, Leisure and Comfort the keynote
...le of this superb floating hotel entirely
...only 400 guests.
...the Map and Illustrated Guide Book.
... Cook & Son
...uth Grand Avenue, Los Angeles

... JOHNSON LI...
... Coast. Excellent Service. Monthly sailing to ...
...ndays. Descriptive Circular on Application.
... & SON, General Passenger Agts.
...ts. Broadway. Tel. WFairmont 6420

...ORK
PACIFIC 55
THE ADMIRAL
$10.00 FIRST CLASS
SAN FRANCISCO
North and South bound
Saturday Sailings Only
Admiral Schley, Sept. 24
Admiral Dewey, Oct. 1
Other Sailings
H. F. Alexander
EVERY FRIDAY, 1 P.M.
San Francisco
$17
Seattle $5...
Portland $3...
Sailings Tuesday and ...
501 W. Fifth ... MU. ...
...AVANA
...Guatemala, ...
...alZone, Cuba
...ly especially the ...
...abbing with emp...
...ountry passenger ...
...Sailings, Sailings ...
...Liability Low. Third ...
...Steamer included.
...S. S. CO.
...6 S. Spring St. ...
...Los Angeles
...ness!
...rience or ...
...openings ...
...ants in the ...
... Ads
A USED CA...
will run your business ...
...again your family ...
bring you ... of ...
buys are in ...
Times Want Ads
SERVICE
Los Angeles to Saint Louis and Memphis via El Paso Fort Worth and Dallas
T&P
...Paso 8:00PM
...t Worth 2:40PM
...allas 2:05PM
...emphis 1:30AM
...Louis 11:30AM
...nnecting connections ...
...go, New York and points East
...!
...ED CAR
...ers around ...
...in your line ...
...Want Ads
MONEY CAN'T BUY BETTER OIL than THE NEW VEEDOLENE
...ity (1 OF MANY)
...T—the product of ...
...experience. ...
...ENGINEER OR CALIFORNIA
ROBITUSSIN for COUGHS of ANY KIND

...NOT
...MA-
...CHINE
...ut a
...ery
...Human
...Organ-
...ation

..."CORPORATE"
...Trustees or Ex-
...ers are often re-
...ed to in discus-
...Wills and Trusts
...though the mere
...being incorpor-
...ion in itself a
...ent advantage
...the individual.
...man who names
...ator or a Trustee
...only wants the great-
...ency and re-
...which a Trust
...can give, but
...the human
... as well; some-
...more than "effi-
..."
...the wise testator or
...takes the time to
...ate and select the
...who adds to the
...advantages of be-
..."corporate", the
...tion of careful,
...ate and kindly
...ervation of its re-
...sibilities.

...curity Bank is
...e because of its
...ablished reputa-
...its long main-
...policies of ser-
...based upon a
...ine desire to

...CURITY
...BANK
...ssets Over
...$50,000,000
...e Important
...ial Community
...All in the Los An-
...politan Area.

...ROBITUSSIN
...for
...COUGHS
...of
...ANY KIND

...USED CAR
...ers around ...
...in your line ...
...Want Ads

COOLIDGE CALL HINT IN OREGON

Republicans May Decide on "Smoking Out" Process

Chance for Others Sought, Particularly for Hoover

Definite Statement Desired to Clear Atmosphere

BY PHILIP KINSLEY

PORTLAND (Or.) Sept. 20. (Exclusive)—Oregon Republicans may decide to draft Mr. Coolidge as their preferred Presidential candidate in the spring primary. It may become necessary, in this event, for the President to come out more clearly in his refusal to accept the Republican nomination, in order to keep his name off this ballot and give someone else a chance, particularly Mr. Hoover.

This "smoking out" process, in advance of the national convention, would clear the political atmosphere in Oregon and also in the country at large. Oregonians take their politics seriously and thoughtfully. They have able leadership. They want to know precisely where they are going in 1928.

In 1916 the Oregon Republicans decided that they wanted Charles E. Hughes as their candidate. Mr. Hughes, who then was on the Supreme bench, objected. There was court action over this and the State Supreme Court decided that the voters had the right to pick any man they wanted, that Mr. Hughes had nothing to say about it.

COOLIDGE LIKED

So, as the mother State of the direct primary, and with this decision back of their position, the Republicans of this State are not backing down entirely before the President's "do not choose" statement. They like Mr. Coolidge as President and would be entirely satisfied to let him remain for another term. Until he more definitely eliminates himself or until the people generally accept the idea that he is unavailable, far more generally than they do now, this plan to draft him as Oregon's choice will be nourished and kept ready for action. The draft talk here is sincere, not a cover for personal control and manipulation.

With Mr. Coolidge out of the way Herbert Hoover has the popular lead in this State. Oregon, having drafted Mr. Hughes in 1916 and supported him in the election against the rest of the Pacific Coast, will undoubtedly be friendly to him again if he becomes a candidate. But there is no Hughes movement under way.

Mr. Hoover has a distinct advantage over the other Republicans mentioned. He not only is highly regarded as a public servant, as a safe leader, but he spent his boyhood in a Quaker home at Newburgh, Or., and has been in the State on vacations. They feel that he is one of them, a West Coast man. Hoover would carry this State now. No organization has been formed for his candidacy, however. The Hoover cause, it is conceded, needs an experienced political organizer and manager, here, as in other States, if the latent sentiment for him is to get results. It is felt that the old Republican party powers do not want Hoover nominated, and that the only way for his friends to put him over this barrier is to organize and make concrete a public sentiment that undoubtedly exists on the West Coast for the Secretary of Commerce. There is talk in well-informed quarters that Hoover will not enter the Oregon primaries. He will be in the same position that Mr. Hughes was or that Mr. Coolidge may be. If he does not want to enter he will have to beg his friends to desist.

PROVISIONS OF LAW

Under the Presidential preference primary law the State delegation cannot go uninstructed unless there are no Presidential candidates entered. Any group of citizens can get a name on the ballot by petition. If Hoover does not go on the ballot the State would go by default to any other candidate whose name had been submitted by petition in the primary.

This, in Oregon, would probably be Lowden. Vice-President Dawes stands well in the State, but there is no sign of activity for him. The argument against the Hoover people putting the name of their chief on the ballot is that, while he could carry the State in a campaign, if he enters here, he will have to enter in the other agricultural States. In ten or more of these States, it is figured, Lowden would beat Hoover. So the question for his supporters to decide is, whether to let Lowden have this State, or contest here and elsewhere with the Illinois man.

Lowden, it is asserted by observers here, has lost strength since 1920, and, strangely enough, the McNary-Haugen bill, fathered in part by Senator McNary of this State, also has lost ground. The only objection voiced to Dawes is that he mixed up in the Senate fight over this bill and made it possible to pass.

Oregon is a safe Republican State and there is nothing for the convention managers to worry about.

CONTRACTS LET FOR MORE HIGHWAY WORK

SACRAMENTO, Sept. 20. (AP)—Awarding of contracts for added retaining walls at Ventura as a part of the coast highway, and for 11.8 miles of rock shoulders along the highway between Delevan and Williams, Colusa county, by Ben B. Meek, director of public works, was announced today at the Division of Highway headquarters.

The Ventura job went to Hall brothers, Ventura, on a bid of $6918 for the 650 feet of wall, against an estimate of $11,091 by the engineers. Hampstead & Bell, Marysville, will place the rock shoulders at a cost of $9983. The engineer's estimate was $14,800.

The bids opened included those for work in San Bernardino, Monterey and Glenn counties as follows:

San Bernardino—Reconstruction of 4.9 miles between Redlands and South boundary, Maddox brothers, Elsinore, $188,410; engineer's estimate $174,471.

Monterey—Topping at intervals on 4.33 miles of highway between Camphora and west county boundary, Granite Construction Company, Watsonville, $27,892; engineer's estimate, $33,050.

Glenn—Concrete bridge across Wilson Creek, Gerfain and Nickles, Gerber, $6689; engineer's estimate, $7420.

MAINE PROFESSOR HEADS ODD FELLOWS

HOT SPRINGS (Ark.) Sept. 20. (AP) Leon S. Murrill of Orono, Me., dean of the University of Maine, was elected Grand Sire of the sovereign grand lodge, Independent Order of Odd Fellows, here today.

STUDEBAKER COMMANDER

1—Sets new coast-to-coast record!

2—Wins 1st and 2nd places in Atlantic City Stock Car Race!

3—Climbs Pikes Peak—22 min. 47 sec.

During the first week of September, The Studebaker Commander, by thrilling victories over time and space, again proved itself "the greatest achievement of post-war automotive engineering."

Endurance—Stamina—Dependability

New York Harbor to San Francisco Bay in 77 hours and 40 minutes—total elapsed time. You may not have Ab Jenkins' craving to shatter records, but you will find in the car which he used dependability, freedom from repair expense, long life, and abundant, eager power for all your needs.

Speed—Smoothness—Comfort

Two Studebaker Commanders were entered in the 75-mile race for stock cars listed below $2000, at Atlantic City on Labor Day. They finished first and second, with average speeds of 85.95 and 84.58 miles per hour. The latest models of Chrysler "72," Buick Master Six, Nash Advanced Six and Hudson were also entered.

You won't ever want to go that fast, but you can find daily use for the acceleration, the smoothness, the comfort which the quiet Big Six motor offers at ordinary speeds.

Mountain-Climbing

In the stock car race to the top of Pikes Peak on Labor Day, The Commander was second only to a car which lists at three times The Commander price.

Thus we not only claim but *prove* that this versatile automobile will out-perform any other car within a thousand dollars of its price.

No wonder The Commander outsells the combined totals of all the other cars in the world that equal it in rated power.

NEW LOW PRICES

All Studebaker models have more than $100 in extra equipment without extra cost, including front and rear bumpers; shock absorbers; coincidental lock to steering-ignition; engine thermometer and hydrostatic gasoline gauge on dash; etc.

The Dictator

Sedan [4-door]	$1195
Sedan, *Royal* [4-door]	1295
Victoria	1295
Coupe, *for 2*	1195
Coupe, *for 4*	1295
Roadster, *for 4*	1245
Duplex Phaeton	1195
Tourer, *for 5*	1165
Tourer, *for 7*	1245

The Commander

Sedan	$1495
Sedan, *Regal*	1625
Victoria	1495
Victoria, *Regal*	1625
Coupe, *for 2*	1495
Coupe, *Regal, for 4*	1625
Roadster, *for 4*	1595

All prices f. o. b. factory

The President

Sedan, *for 7*	$1985
Limousine	2250

Erskine Six

Custom Sedan	$965
Sport Coupe, *for 4*	965
Coupe, *for 2*	895
Sport Roadster, *for 4*	965

Erskine Six prices include front and rear bumpers, hydrostatic gasoline gauge and coincidental lock.

Don't try to pass a Commander!

PAUL G. HOFFMAN CO. INC.

FIGUEROA *at* PICO

1025 West Vernon Avenue, near Vermont

Hollywood - - - - 6116 Hollywood Boulevard

Beverly Hills - - - 427 North Camden Drive

Inglewood - - - - 240 North Market Street

Beautiful in design—thoroughly modern—mechanically right

CHUCKLES from LIFE

Madame Bunco, the famous medium, takes her pet table out for an airing.

Bedtime Story

The Successful Artist; or The Reward of Modesty

ONCE upon a time there was a man who lived in a garret and starved on crusts and went through all the other miseries that usually attend a devotion to an art. After years of dulness and darkness he won a prize. Then another prize, and another, until his name began to echo down the corridors of art galleries and his fame became assured.

He was a little frightened at what was ahead of him, and he vowed to himself certain vows.

"If there is anything I hate and detest," he said, "it is the successful artist who lets his success go to his head and becomes a nuisance to his friends. Therefore I take my oath, here and now, that I will do my utmost to remain modest and unboastful and talk of something besides my own work."

And strangely enough, when he became the reigning success of the season, he did remain modest—indeed, he was more modest and less boastful than he had ever been in the time of his failure, and he seldom if ever talked about his art.

And people said: "Pose! Did you ever see such pose in all your life? He tries to make us believe that he isn't supremely proud of himself. Pose! My God, what pose!"

That is, some of the people said that. Not all of them. Not even most of them. No; most of them said: "His stuff can't be as good as it's given credit for being. Have you noticed? He's afraid, actually afraid, to talk about it!"

Bertram Bloch.

• • •

From a Club Chair

The perfect man would be he who never succumbed twice to the same temptation, but this, unfortunately, is impossible of achievement. There aren't enough different temptations to last a man's lifetime.

Liberty, it seems, consists in giving every one full right to mind every one else's business.

What has given women a reputation for untruthfulness is their professing belief in the lies men tell them.

Today's requirement is that Caesar's wife be above alimony.

James Kevin McGuinness.

• • •

Virtue is its own reward. Vice gets its reward from the confessional magazine.

[Copyright, 1927, by the Bell Syndicate, Inc.]

THE GUMPS

Lost—$5,000

GASOLINE ALLEY

Skeezix Applies His New Lesson

Suburban Heights—Shut-In

By Gluyas Williams

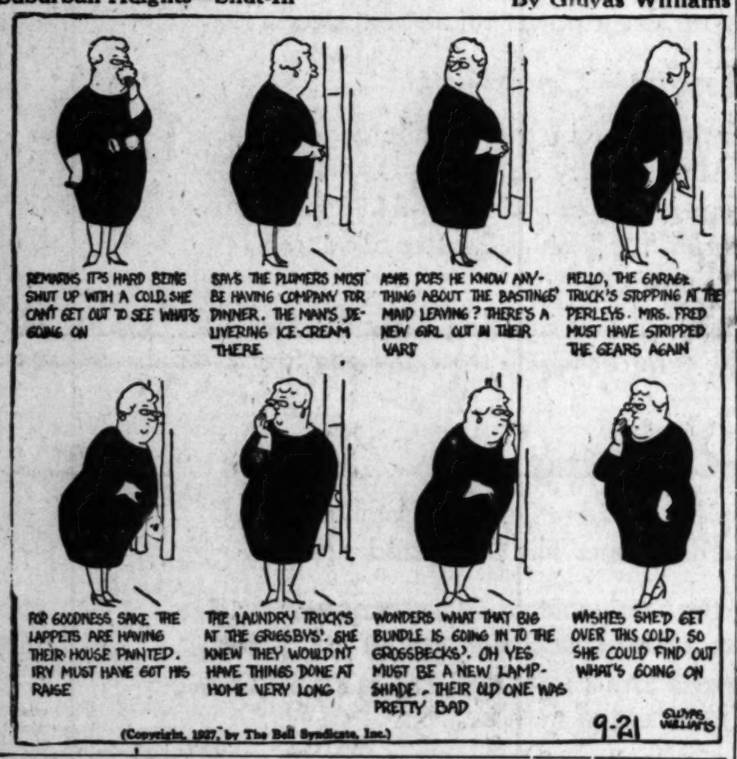

(Copyright, 1927, by The Bell Syndicate, Inc.)

ELLA CINDERS

The Strange Visitor

By Bill Conselman and Cl

WINNIE WINKLE, THE BREADWINNER

Letterheads

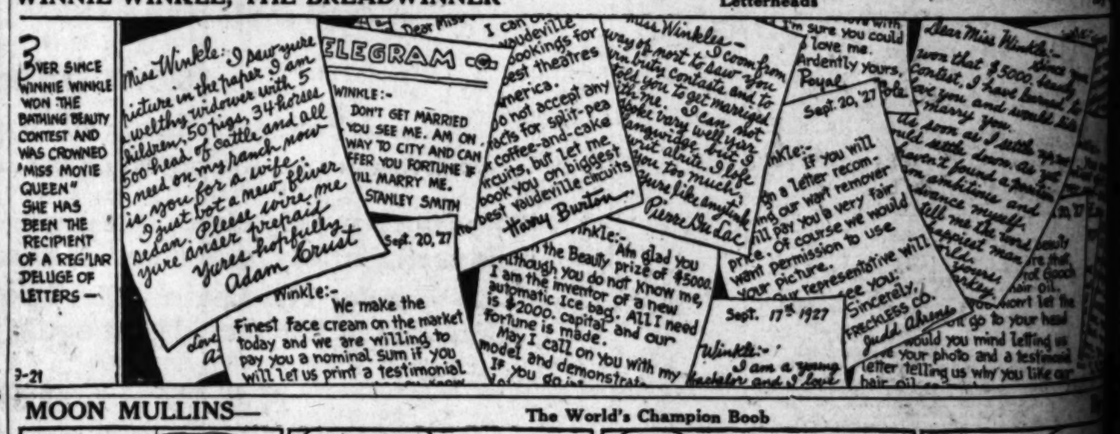

REG'LAR FELLERS

Puddinhead's Fight Manager

By Gene Byrnes

MOON MULLINS—

The World's Champion Boob

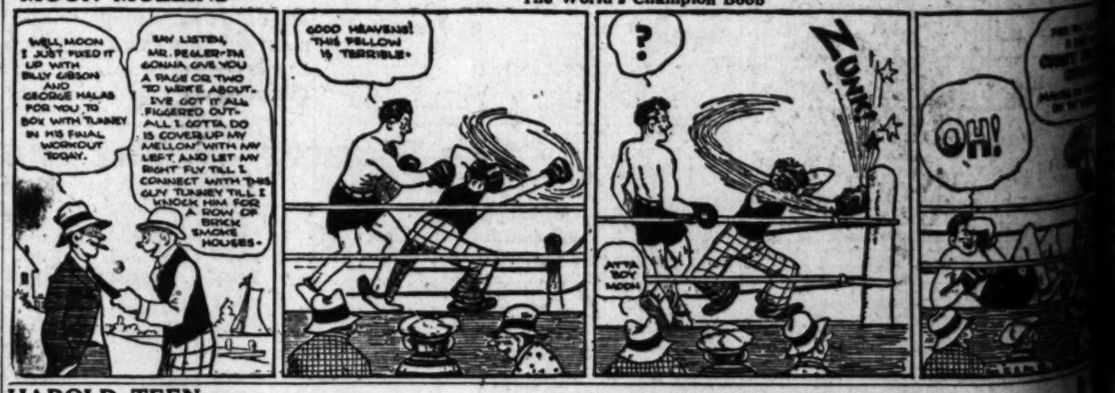

HAROLD TEEN

The Open Season for the Voice

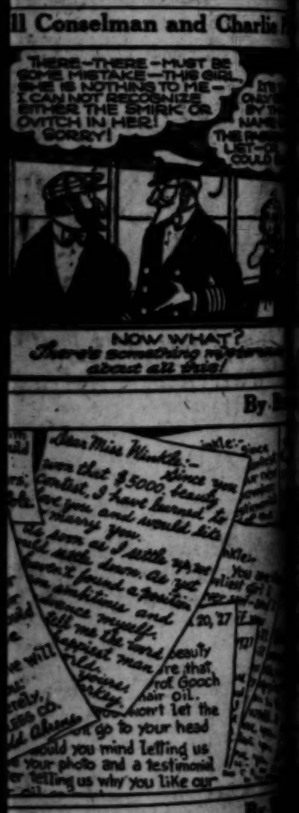

Bill Conselman and Charlie

PIERCE ARROW

is

Never Copied
Never Equaled

Do You Know
You Can Buy
a New Series 80
5-Pass. Enclosed Car

At $2950.00

Delivered Fully Equipped

Terms to Your Convenience
Your Present Car
Accepted as Cash
Today Should Be the Day
The "Morrow" is Always Doubtful

Wm. E. BUSH, Inc.
Pierce-Arrow Distributors
Figueroa and 21st St. *Open Evenings Until 9 o'Clock*

The Brunswick-
ANATROPE

...ment stands at the beauty of the Cabinet! THEN—when ...ment began, the Cabinet is forgotten in the joy ...ing such perfect reproduction and ...such matchless TONE!

Prices $125 to $1250

E. H. UHL *Pres.*
Southern California
MUSIC COMPANY
806 and 808 So. Broadway
Chickering

Schools and Colleges

The Times School and College Bureau will help you secure complete information about any kind of School or Education Training. Carefully compiled data are on file, from which source suggestions may be made which will be helpful to you. THIS SERVICE IS FREE. Address, write or call the TIMES Information Bureau, First Street and Broadway—telephone MEtropolitan 0700—or leave your name and address with the TIMES' Branch Office Information Bureau, 621 South Spring street, and the desired school data will be mailed to you.

Business Schools

FOREMOST for FORTY YEARS

Woodbury's COLLEGE
Main 8491

One of America's greatest business training institutions, giving superior instruction for high-salaried positions. All commercial courses. Strong faculty; high scholarship membership; personal attention. Individual training develops greater efficiency and shortens time required. Enter any Monday—day and night classes. Select your own schedule. Woodbury ad quiz—you'll like it here. Get interesting catalog.

Woodbury Bldg., 727 So. Figueroa St.

CALIFORNIA COMMERCIAL COLLEGE
Rosenberger 2711 W. 6th St., Corner Rampart.
Phone Fitzroy 1122.
Specialize for Private Secretarial Training. Half-day office work Will Help You Learn. Easy payment plan—pay $12 a month. Expenses and tuition may be earned by students completing course. Positions assured all graduates. Spanish—Private lessons. Free Auto Parking.

COLLEGE OF LAW
LL.B., J.D. and LL.M. Degrees
Case and Text System.
747 S. Hill St.—TU. 2161

EFFICIENCY COLLEGE
Day and Night Sessions
Get Free Catalog
747 S. Hill St.
TU. 2580

Commercial Experts' Training Institute
High-class instruction. Satisfaction guaranteed or money refunded. Day and evening classes. Enroll at any time. 600 South Hill Street. VA. 6646.

YMCA INSTITUTE
For Men and Women
Broadway at 8th St. Trinity 4791

L. A. Coaching School
Under Direction of Los Angeles High School Teachers
Day and Evening Classes
Regular High School; Night School; Tutoring; Civil Service, etc.
Phone DUnkirk 1414.

UNIVERSITY TRAINED TEACHERS
Carefully Graded Classes—
and strict attention to individual fitness insure success. SEND FOR "FACTS."

Vocational Schools

Costume Designing, 948 W. 7th
DISTINGUISHED FOR THE SUCCESS OF ITS GRADUATES. Highest standards in the designing profession. Academy of Fashion, French Model Making, Pattern Drafting. Day or Eve. Oldest established and largest School.

NOTICIAS MUNDIALES DE ULTIMA HORA

Atendiendo a la importancia que tiene el estudio del español en los Estados Unidos, particularmente en esta gran metrópoli tan inmediata a territorio hispanoamericano, diariamente aparece en "The Times" esta sección española con algunas interesantes noticias de ultima hora. Tres veces por semana se insertará una lección práctica elemental de castellano, y los lunes encontrará el lector dos lecciones para estudiantes adelantados. A cuantos deseen aumentar sus conocimientos de español les conviene leer esta columna todos los días.

NOTAS TELEGRAFICAS

Aprobación Presidencial del Nombramiento de Inspector General Militar

WASHINGTON, Septiembre 20.—Ha sido aprobado hoy por el Presidente Coolidge el nombramiento recaído en el coronel William C. Rivers para inspector general del ejército, con el grado de general de división. Entrará en substitución del general de división Eli A. Helmick, a quien va a darse su retiro el 27 del actual.

Prepárase el Ejército a Teñir sus Uniformes

WASHINGTON, Septiembre 20.—Debido a la falta de fondos para comprar uniformes nuevos, está planeando renovar y teñir 3,500,000 uniformes de khaki, que tiene almacenados desde la guerra mundial. De la oficina del intendente del ejército vino hoy el anuncio de que esos uniformes, los más nuevos de los cuales datan de 1918, habrán de teñirse de un color reglamentario pardo aceituna.

Las Diligencias Solicitan Permiso para Rebajar sus Cuotas

SAN FRANCISCO, Septiembre 20.—Una nueva incidencia en la guerra de pasajes baratos que se están haciendo las compañías de ferrocarril, de vapores y de diligencias, ha sido la solicitud hecha ante la Comisión de Ferrocarriles del Estado por las empresas de autodiligencias, California Transit Company y Pickwick, pidiendo autorización para reducir a $10 el precio de pasaje sencillo entre San Francisco y Los Angeles, desde el 23 del actual hasta el primero de Octubre.

Han adoptado esa medida las diligencias de línea, para poder seguir haciendo la competencia a las empresas ferrocarrileras y de vapores, a las que se otorgó permiso para rebajar sus precios de pasaje en la reñida temporada.

Están en Pleno Auge los Cines de Londres

LONDRES, Septiembre 2.—Los cines de Londres están disfrutando actualmente de un auge que promete batir todos los records de la historia de la pantalla. Se computa en cerca de 25,000,000 la concurrencia semanaria a los cinematógrafos, cifra positivamente anormal en esta época del año. Las taquillas de los cinematógrafos de la Gran Bretaña recaudaron el año próximo pasado $150,000,000. La industria proporciona trabajo a más de 150,000 personas.

Cuadrilla de Bandidos Sentenciada a Muerte

ODESSA (Ucrania), Septiembre 20. Después de cinco días que ha durado la vista del proceso de una temible cuadrilla capitaneada por un bandido llamado Loshno, el tribunal de circuito ha sentenciado hoy a doce hombres a ser pasados por las armas, y a trece más diversos períodos de prisión.

Ahóganse Muchos Chinos en el Naufragio de un Barco

SHANGHAI, Septiembre 20.—Dice un mensaje de Tsingtao, provincia de Shantung, que han perecido ahogados 180 chinos, y han desaparecido 190 más, con motivo de haberse ido a pique el barco de gasolina Cento Maru, de propietario chino. Navegaba este buque por la bahía de Kiacho, con 400 pasajeros chinos, cuando se le declaró una vía de agua y se hundió. Muchos de los viajeros han sido rescatados por lanchas de vapor de los barcos de guerra norteamericanos.

NOTAS LOCALES

Compra de un Extenso Solar para Fábrica

Se ha anunciado la compra en $220,000 de un solar de cuarenta acres, ubicado en el Centro Industrial de Southgate, avenida de Manchester, milla y cuarto al este de la nueva fábrica de Firestone Tire and Rubber Company. La empresa compradora fue la Western Concrete Pipe Company (Compañía Occidental de Cañería de Hormigón), y cuando comiencen las operaciones de esta nueva fábrica, se habrá agregado una lista de 600 hombres a la de operarios que ganan jornal en Southgate.

Resultó el precio del acre a $5500, según informes de Mason, Cole y Cía., comisionistas que representaron en la operación tanto al comprador como al vendedor. Dice el señor J. M. McAdam, secretario e ingeniero de la Compañía Occidental, que la inversión de ésta en terrenos y edificios pasará bastante de $300,000.

Parte de la instalación que ya tiene la Western Concrete Pipe Co. será trasladada inmediatamente desde el solar de veintiocho acres que hoy ocupa en la avenida Fowler, barrio noreste de Los Angeles, al nuevo local. En dicha aparte va incluído el equipo para hacer tubería armada de presión y tubos ordinarios de tamaños pequeños. Los talleres de máquinas se quedarán por ahora en la antigua ubicación.

Mañana Serán los Funerales de un Actor Cinematográfico

Mañana se efectuarán las exequias de George Nicholls, barba de la pantalla, director y productor, que falleció ayer temprano en su residencia de Victoria Park Place, 4432, a consecuencia de una enfermedad de varios meses. El duelo se reunirá en la residencia de la familia, mañana a las 2 p.m., y el sepelio será en el Forest Lawn Cemetery.

Nicholls, que tenía 62 años, nació en Rockford (Illinois). Vino a Los Angeles hace catorce años con la vieja compañía Biograph, de David Wark Griffith. El fue quien dirigió las primeras ocho cintas filmadas por Charles Chaplin, y las primeras doce en que trabajó como protagonista el gordito Roscoe Arbukle. Las dos últimas cintas notables en las que tuvo intervención el hoy difunto Nicholls, son "The Wedding March" (La Marcha Nupcial) y "White Gold" (Oro Blanco). Durante cuarenta años trabajó en las tablas y en la pantalla.

Deja Nicholls a su viuda, la señora Mary Viola Nicholls, y a un hijo, George Nicholls, Jr., cronista de cine.

Union Parley in Turmoil Over Open-Shop Food

SAN BERNARDINO, Sept. 20.—The business of the annual convention of the State Federation of Labor came to a standstill, delegates sat up in their seats and President John F. Dalton of Los Angeles rapped his gavel loudly today, all because a chef at the California Hotel, the city's leading hostelry and convention headquarters, didn't have a union card.

An issue that threatened to split the convention was averted when President Dalton diplomatically referred a motion that the unionists quit the California Hotel bag and baggage and move the headquarters to the Hotel Stewart to a committee of San Bernardino labor executives.

Military Schools

24th Year. In Session All Year.

Military URBAN Academy
"The Great Out-Door School"
24th Year. Open Sept. 15th.
Day and Boarding. Primary through College Preparatory.
Exceptional Faculty, Small Classes and Complete Equipment Provide Best Progressive Education. Cadets' Private Rooms and Baths, Rifle Range, Riding, Swimming, Boxing, Tennis, Supervised Play.
More than a school—a developer of habits of self restraint, respect, obedience and high moral character.
P. G. McDONNELL, Pres., 637 Wilcox St. GL. 4197
The Best Costs Less in the Long Run.

SOUTHWEST Military SCHOOL "Builder of Manly Boys"
Scholastic work—Primary, Intermediate and High School courses. Music—Piano, violin, string and reed instruments. Industrial—Woodworking, wood finishing and pattern making, iron molding and forging; automobile and airplane engine; ignition and automotive electricity. Fireproof dormitory. Fall term opens September 12th. Cherry Blvd. and 21st St., Long Beach, Calif. Mail address, Lock Box 468. Tel. Long Beach 534-162.

HARVARD SCHOOL
AN ACCREDITED SCHOOL FOR BOYS
TWENTY-EIGHTH YEAR OPENS SEPTEMBER 20th—R.O.T.C. unit. Sixth to twelfth grades inclusive. Rt. Rev. Joseph H. Johnson, D.D., Bishop of the Episcopal Diocese of Los Angeles, President. For information address the Headmaster, 1901 S. Western Avenue, Los Angeles, Calif.

THE ONEONTA MILITARY ACADEMY
Accredited with the State University. High School, Elementary and Primary. Fall Term Opens Sept. 12. Boarding students enrollment limited to 150. Day students unlimited. For catalogue, write or phone COL. H. CARYON SMITH, President, 1870 St. Francis Ave., Rosedale Park, So. Pasadena, Calif. Phone ELSE 2630.

PACIFIC MILITARY ACADEMY
CULVER CITY
Fireproof Buildings. Elementary and High School (Accredited)—Limited Enrollment. Fall Term now in Session. Phone Empire 6057.
"Not the Largest but the Finest"

California Military Academy
For young boys, 1st to 9th grades. Open all year. We teach boys how to study. Firm, kindly discipline. Fine gymnasium. Well equipped playground. Manual training. Piano, band, dancing. Day pupils may remain until 6 and on Saturdays. 32nd year. N. William Hetch, 4001 Venice Blvd. (W. 36th.) Phone EM. 9016.

Military Schools

SAN DIEGO ARMY AND NAVY ACADEMY
"The West Point of the West." A fully accredited school preparatory to Colleges, West Point and Annapolis, with a Lower School for younger boys. Land and aquatic sports during entire year. Outfitting Indefinite. The largest private school west of the Mississippi River. For catalogue, address COL. THOS. A. DAVIS, Pres. (late Capt. 16th U. S. V. Infantry) Pueblo Beach, California.

Non-Military Schools

Non-Sectarian & Non-Military. Day & Boarding School
Beverly School for Boys
268 South Virgil Ave., Los Angeles. Telephone DUnkirk 1493
A JUNIOR AND SENIOR HIGH SCHOOL FOR SONS OF DISCERNING PARENTS
Men exclusively constitute the teaching staff. Education is the foremost note.
Uniquely equipped science laboratory for individual experimentation.
Ideally located in the Wilshire-Westlake Park districts.
Large athletic field, tennis, basketball, baseball and other sports.
For Annual Catalogue, Please Address the Secretary

Girls—Boarding and Day Schools

WESTLAKE SCHOOL FOR GIRLS
and Westlake Junior College reopens Wednesday, Sept. 28th. All departments fully accredited. Jessica S. Vance, Frederica de Laguna, Principals and Directors. 333 South Westmoreland Ave., Los Angeles. Tel. DR. 0052.

MISS FULMER'S SCHOOL
Children's Dept.—Kindergarten through Eighth Grade. French every day, native teacher. Music and Aesthetic Dancing. Boarding and Day Dept. for girls, open throughout the year. Experienced teaching for all grades. Automobile Service. KINDERGARTEN-PRIMARY EDUCATION DEPT. Preparing for Teacher's Certificate. College entrance requirements.
Telephone: EMpire 9219 1330 West Adams Street.

MISS THOMAS' SCHOOL (ST. CATHERINE'S SCHOOL)
335 West Adams Street
Boarding and day school for girls. First eight grades. Prepares for Marlborough and Girls' Collegiate Schools. Three-acre playground with gymnasium teacher in charge until 4 o'clock. Out-of-door study. MISS THOMAS, Principal. Telephone WEstmore 5024.

WEST CHESTER SCHOOL FOR GIRLS A BOARDING AND DAY SCHOOL FOR GIRLS FROM 4 TO 14 YEARS OF AGE. Kindergarten to ninth grade. Languages, Music. Special attention to physical well being. Swimming and riding. Consulting dietitian. Constructive moral training. MADIE BUMMESTER McBRIDE, Head Mistress. 3044 Wilshire Blvd. WAshington 6957.

Full Term Opens Monday September 26th
Elliott School for Girls
Resident and Day School. All Grades. Ideal Home Life, Character Building. Students accepted any time for any period of time. Outdoor Sports. Beautiful grounds. Brewery Plaza and Pico Blvd., Los Angeles. Martha Collins Weaver, M.A., Principal. Telephone EMpire 5367.

Cumnock
JUNIOR COLLEGE FOR YOUNG WOMEN
DEPARTMENT OF SPEECH
JUNIOR AND SENIOR HIGH SCHOOL FOR GIRLS
Founded 1894 Day and resident. Fully accredited. High School prepares for College Board Examinations. Fall term opens September 19-20.
8333 West Third Street Los Angeles Whitney 7311. DORA LEE NEWMAN, Director

Eagle Rock Academy for Girls
BOARDING AND DAY SCHOOL
1333 Penrys Ave. Fall Term Opened Sept. 13th GArfield 9400
A school of wholesome home atmosphere. Full School Course. Kindergarten, Primary, Intermediate and Tutoring for High School and College Preparatory. Special Business and Music Courses.

ORTON
BOARDING AND DAY SCHOOL FOR GIRLS
57th year. College Preparatory and General Courses. Accredited Art, Music, Dramatics, Riding, Tennis, Swimming, Outdoor Study
IN LOS ANGELES 2345 Manhattan Place EMpire 6085
IN PASADENA 130-170 So. Euclid Ave. Terrace 6363

SUNNY CREST SCHOOL
A Boarding School for Retarded and Mentally Deficient Boys. Offering individual care and occupational training. A fully equipped development school.
C. H. Masterson, Director, 3440 Manning Ave., Palms, Cal. Phone Culver City 2222.

Hollywood Professional Children's School
Primary—Grammar—High School Grades. Morning sessions only. Individual instruction. Small classes. Rapid advancement. Rates very reasonable.
5492 Hollywood Blvd. VIOLA LAWLOR WH. 3220

MISS GRACE'S SCHOOL
WA. 0855 335 So. Wilton Pl. WH. 5649
KINDERGARTEN AND GRADES. AUTO SERVICE. *Day Pupils*

Girls—Boarding and Day Schools

GIRLS' COLLEGIATE SCHOOL Country School for Resident and Day Pupils
Glendora Foothills
OUTDOOR LIFE A REALITY
Accredited East and West. Thirty-sixth year begins September 20th.
Miss Parsons and Miss Denton, Principals.
City Office at Robinson's "Ask Mr. Foster." Tel. BR. 4791.
Catalogue and View Book. Tel. Covina Ex. 45111.
VISITORS WELCOME AT ANY TIME.

Flintridge Country School—Fifth Year
Day and resident. For girls and boys from Pre-school to Junior High School.
Address Director, P. O. Box 790, R. F. D. 4, Pasadena, California. Telephone Glendale 1977-R, Glendale 2117-W.

MUSIC COURSE BIBLE INSTITUTE OF LOS ANGELES
Free Tuition by Specialized Faculty
Prepares for every branch of Church Music activity. Courses in Voice, Piano, Organ, Violin, Theory and Notation, Sight Singing, Conducting, Harmony and Composition, Standard of Technique equal to best conservatories. Individual instruction in Voice, Piano, Organ, Violin at minimum rates. 130-138 So. Hope St. MEtropolitan 6781.

Ambassador Schools, Inc.
Fall Term Sept. 12th.
705 So. Catalina St. Teachers: University graduates. California certificated. Coeducational. Kindergarten, Elementary, Junior High.
WA. 6640 DU. 9794

PAGE SCHOOL FOR GIRLS
All Grades and High School
Courses in Art, Music, Expression, Home Economics. Spacious grounds. Outdoor sports. Riding. Playground supervision and careful chaperonage. Emma E. Page, Principal, 4511 Pasadena Ave., Los Angeles. GArfield 4375.

MARLBOROUGH SCHOOL FOR GIRLS
Boarding and Day School Accredited to Eastern and Western Colleges. New Term Begins September 23.
5029 West Third Street ADA S. BLAKE, A.B., Principal Phone GR. 1138

Boys and Girls Schools

California Preparatory School For Boys. Non-Military Accredited School
Fourth Consecutive Year
Term now open in our fireproof buildings near Covina, Calif. A high-class College Preparatory School. Also graded from 1st to eighth. Individual attention and taught. Boarding and Day pupils. Catalogue. C. E. WOOD, Supt. Box T, Covina, Calif.

THE GLENDORA FOOTHILLS SCHOOL
THE BISHOP'S SCHOOL FOR YOUNG CHILDREN
Opens its tenth year September 19th. Phone Glendora 468-13 for appointment with Headmaster.

Dancing Schools

ERNEST BELCHER'S CELESTE SCHOOL of DANCING
Ballet, Character, Oriental, Grecian
634 W. 15th St. (*Information on request*) WEst. 9052.
Branches in Santa Monica, Long Beach

CINDERELLA ON THE ROOF
PRIVATE INSTRUCTION DAILY. OPEN-AIR COLONNADE STUDIO. Ballroom Dancing. Expert Instructors. Proprietress of MR. JACK ARCH. Tel. TRinity 6369 for Appointment.

Bible Training Schools

BIBLE INSTITUTE of LOS ANGELES Training School For Christian Workers
Radio WTBI
DAY, EVENING, and CORRESPONDENCE COURSES. Carefully selected faculty. Complete curriculum. Healthful environment. Stimulating spiritual atmosphere. 536-558 So. Hope St. Fall term opened Sept. 13th. WE. 6701. John M. Mantooth, D.D., Dean; Charles E. Hurlburt, Supt.

A HOME TO SUIT YOU
In the locality you prefer—right number of rooms, near schools and transportation—level ground or hillside. You'll find it advertised in
TIMES WANT ADS

To The Man of Middle Age

THE man of middle age and average circumstances wants every dollar of his insurance premiums to buy the Utmost in Protection. A Missouri State Ordinary Life Insurance policy exactly meets such requirements. It is supremely flexible and low in cost. It can readily be converted into paid up insurance, or into another form of policy, to conform to the individual's changing circumstances.

The Missouri State Life is a nation-wide institution. In 35 years it has become 19th in size among America's 348 Legal Reserve Life Insurance companies. In the last five years it has more than doubled its insurance in force. Its new business for six months of 1927 shows an increase of 45.8% over the same period in 1926.

This company writes all forms of Life, Accident and Health, and Group insurance. Its policies are broad in coverage and free from restrictions; and its rates, as low as consistent with security and best service, are the minimum for the Utmost in Protection.

We shall be glad to answer any question touching any form or phase of insurance—individual or corporation—in which you may be interested. Our representatives take pleasure in explaining just which of the many policies we offer is best suited to your situation—and why. Ask a Missouri State Life man about it. This involves no obligation on your part.

ROY DENNY, *Manager*, LOS ANGELES BRANCH
910 Edwards-Wildey Building Phone: TRinity 9971

MISSOURI STATE LIFE
INSURANCE COMPANY
M. E. SINGLETON—PRESIDENT HOME OFFICE—SAINT LOUIS

602

OSTERLOH & DURHAM
GENERAL AGENTS
MISSOURI STATE LIFE
1021 VAN NUYS BLDG. TRinity 9679

The MAY COMPANY

TUCKER 8211 – BROADWAY EIGHTH & HILL

For Bridge or Tea

GOWNS

Models Expressing the Vogue for Afternoon

Velvet!

Rich, glamorous loveliness distinguishes this chief among the favorites of the mode! Black transparent velvet, richly embroidered in color is exploited with great distinction in the model illustrated at right. $185

Black Velvet with Colored Embroidery, $185.

Metal!

Exemplifying the fashionable flair for gold, sheer metal cloth of this shade is used with much chic in the bolero gown sketched at left. Mink fur trims the skirt. $195

Sheer Metal Cloth with Mink Fur $195.

Satin!

Supple, lustrous, boasting the stamp of Fashion's approval! Superb simplicity is stressed with telling effect in a two-piece black satin gown sketched at right. Metal embroidery of brown, trims neck, cuffs and waistline. $125

Black Satin with Metal Embroidery, $125.

Crepe!

Heavy black satin crepe is used to evolve the afternoon frock sketched at left—a model that is the essence of simple charm. Side drape skirt and neck trim of white ermine are engaging style points. $125

Black Crepe Satin with Ermine $125

Sheer!

For sheerness is the outstanding fashion point in autumn and is accented with undeniable allure in the frock of gray crepe Elizabeth, sketched at right. A particularly appealing model, elaborated with metal embroidery. Gray fox fur trims the skirt. $175

Crepe Elizabeth with Metal Embroidery & fur. $175.

(The May Company—GOWN SHOP—Third Floor)

"Times" Daily Short Story

The Old Grove Crossing

By ALBERT H. COGGINS

"—and so she waited, transfixed only by wonderment as the monster thing bore down on her—"

MORE mother's tears, and the fourth prisoner discharged! The judge began to fear permanent softening of the heart and, therefore, took grim satisfaction when the name Timothy McMenamin, alias "One-Eyed Johnny," was called and there shambled into the dock a chronic old jail-bird whose appearance left no remote possibility of the further painful exercise of discretionary powers.

Silence reigned while his Honor scanned the card. From highway robbery and safe-cracking the record of Timothy ran the entire gamut of inspiring action, and by some subtle mental telepathy the crowd knew that he had indeed been a man of parts. But now Timothy was in the sere and yellow and had fallen on evil days. The judge read aloud from the present indictment, to which Timothy had sullenly pleaded "Guilty."

"Soliciting alms upon the public thoroughfare and vagrancy."

Then fraught with deep agrieve, his "Why—Timothy!" caught the levity of the crowded courtroom.

The judge pursed pondering lips. Then a playful thought was his.

"Are you represented by counsel, Timothy?"

Timothy was not.

"Mr. Wallace!"

If a room may be said to gasp, that courtroom gasped. William R. K. Wallace!

The rubber rattle of an impromptu assignment, usually thrown the teething tyro, given to the very leader of the bar!

His Honor was indeed facetious.

Wallace, engaged in an undertone confab with a court clerk, looked up, converted the instinctive gesture of impatience into one of good-natured acquiescence, and stepped forward. The crowd's tribute to supremacy: a hush so distinct as to seem almost audible.

The judge assumed due solemnity. "Mr. Wallace, we have here a knight-errant of most distinguished parts. He has sojourned in many public institutions. A most cosmopolitan citizen and of unquestioned social standing; having met some of the best wardens in the country. Some twenty years ago he committed a little indiscretion up in Montour county, dwelling there subsequently for a period of six months. That being your own native heath, Mr. Wallace, would it not be chivalric and neighborly upon your part to volunteer your professional services?"

The crowd enjoyed the speech and scene. In all his years at the bar no one had ever seen William R. K. Wallace nonplussed. Now his honor had succeeded in "putting one over" on him. His "certainly, your Honor," was but instinctive. Of the purport of a possible plea Wallace had no remote idea. So he turned and indulged in a critically professional survey of his client.

As he took in the sullen figure, unshaven, unkempt, and hard, the forbidding aspect painfully accentuated by the patch over one sightless eye—what came of a sudden to the attorney? Masterful and adroit though he was, did he feel the utter futility of it all? It certainly seemed that Wallace—William R. K. Wallace—trembled through an acute second of actual stage fright, the horrible unnerved instant when the mind gropes and finds no substance of thought. Yes, his Honor had scored.

Then, himself again, he addressed the court. Quietly, almost conversationally and entirely away from the subject at hand; but this was Wallace, and no one stayed him.

"I was born in Center county, your Honor, not Montour, but so close to the county line that your Honor's impression is to all intents and purposes correct. So close, in fact, that right down the driveway, scarcely a hundred yards away, one could step into Montour county by crossing the railroad tracks, for they were the county line at that corner."

Then for a few seconds he indulged in memory's visualization of early days. Still in a desultory way he continued:

"We lived there contentedly, your Honor, a good father, a sainted mother, myself a grown boy, and—and a baby sister . . . She had come late . . . Perhaps that's one reason we made so much of her. Just turned two she was, and a little bundle of winsomeness . . . She gathered to herself all the glinting morning sunlight of the mountain tops."

People stirred restlessly. This was not like Wallace. True, he sometimes indulged in sentiment before a jury and oftttime moved the sturdy yeomanry to free some red-handed rascal regardless of the facts. But to parade his own early rural days and his little sister—well, it only indicated that he was sore pressed.

But now the discerning could note the least little shade of resonance and purpose. And, too, he half turned from time to time toward the man in the dock.

"Through that valley the magnificent Blue Diamond Express went thundering by, bearing its burden of the prosperous and contented . . . But then there were other trains, the long, slow freights that wended their way, laden, down the valley. They, too, carried passengers . . . on the couplings . . . cramped up underneath . . . or smuggled into the corner of a box car. These were of the underworld—the discontented and the disinherited. The tramp, the outcast . . . perchance the criminal, making his getaway from city to city."

He glanced keenly, quickly; his client was beginning to emerge from stolid indifference.

"The Old Grove Crossing, as they called it, was not so well guarded twenty years ago as now, your Honor. And one day this little two-year-old took it into her baby head to roam. Perhaps childish fancy paints the wild flowers on a distant hill brighter, perhaps some errant butterfly winged its random way across the tracks—who knows?

"At all events, the wanderlust seized her tiny feet and she had come just so near Montour county that she had but to cross the far track to have completely changed jurisdiction. And there she stood, for a big, slow-moving train of empties occupied that track. Puzzled? Perhaps a little; but still it was a matter of no moment . . . Neither, your Honor, was the big, thundering Blue Diamond. Why should it be? There existed in all this world no such thing as either evil or fear . . . And so she waited, transfixed only by wonderment as the monster thing bore down on her . . . I'm aware, your Honor, that in every well-appointed melodrama the hero always appears at the proper instant . . . But in real life sometimes—well, we have tried cases in our courts, the purpose of which was to determine the dollar value of that for, which there can be no recompense—a baby life crushed out."

He paused for an impressive second.

"And this was my baby sister.

"Oh, yes, they saw her . . . when less than two hundred feet away. Along that straightaway the Montour Valley Railroad Company, in its corporate wisdom, shot its Blue Diamond seventy miles an hour. The engineer was the best man on the line—and he fainted dead away. That's what their best man did. He had a baby of his own. Instinct made him throw on the brakes . . . as well, a child's bucket of sand on the tracks! . . . Down, down it came, shrieking, crashing, pounding, and swirling from side to side; belching its hell of destruction and rasping its million sparks as the brakes half gripped. . . . Only one small mercy vouchsafed—by its awful might and momentum—instant death!"

Dramatically Wallace passed his hand over his forehead. The judge had done the same. So well had he played upon their emotions that he sensed to perfection the proper pause duration.

"No, your Honor," he said quietly, "she did not die. This little story of real life followed the conventional . . . Sometimes God is as good as the dramatist. They told us the meager details. He didn't; he had a pressing engagement and slipped away, resuming, I suppose, his 'reservations' on his Blue Diamond . . . He wasn't very prepossessing, anyway, from all accounts. Any ten-twenty-thirty dramatist could have given us a more presentable, better manicured hero."

Wallace sauntered a little.

"This object that tumbled from a box car, sprawled, picked himself up, and then jumped like a cat, was, as a matter of fact, a nobody, an outcast, a crook—"

Casually, it seemed, his hand rested on the bowed shoulder of the broken old man.

"Just a one-eyed yeggman, making his way—"

He got no further. The courtroom was in an uproar and unrestrained applause ran its riotous course. There was none to check it.

His Honor, savagely surreptitious with his handkerchief, finally took command of himself and the situation.

"Mr. Wallace, the court requires no argument in this case. We will accept the guarantee of future good conduct which you were about to offer, and, if necessary, underwrite it ourselves . . . Sentence suspended!"

Then as the court was adjourned and they crowded about the pair of them, counsel and client, a shouldering demonstrative throng a dozen deep, the judge, before retiring stilled them for a brief afterword.

"Mr. Wallace, in the matter of the —ah, of certain refreshments, in which we had rendered a mental ruling incidental to the costs thereof, we would say that ruling is hereby reversed and the—the refreshments are on—the court."

"ICE BOX" MAKES THINGS HOT

Brewer Steals Machine, Believing it Electric Refrigerator to Keep Wet Stock Cool, But it Proves to Be Incubator Which Hatches Him Trouble

CHICAGO, Sept. 20. (Exclusive)—Timothy Kopper has always coveted one of those automatic ice boxes. It appeared to him that such a refrigerator would keep his home brew at a nice, even temperature and it would not explode so violently. But Mr. Kopper lacked the ready cash to buy one, so he conceived the idea of stealing one. He talked the problem over with his wife and told her how easy it would be to steal the box.

"I need a new hat," she complained, "and if you had any sense you would be out stealing a few tons of coal, with winter almost upon us."

Still obsessed with the idea of obtaining an iceless ice box, Kopper paid a friendly visit to his friend, Fred Ramsay, who was in the County Hospital after running second in an argument with a policeman. On the way out Kopper saw just the box he desired, albeit this one was a trifle large. However, he slipped some broken matches into the lock on a side door so he could be assured of easy entrance.

Later in the night he came back, this time with a stolen truck, and with the help of some casual loafers carried out the box and got home with it. There were sundry push buttons and switches on the stolen box, but Kopper filled it with home brew and turned on some of the switches. Presently there was an explosion and Mr. and Mrs. Kopper and what was left of the box were blown out through the kitchen door.

Came presently the ambulance to gather up the debris and police to quarrel with Kopper. One of them picked up a slab from the exploded box and the whole situation became clear. Kopper had stolen an incubator and when he turned on the switch the heat agitated his stock of home brew to the point of explosion.

STUCCO TROUBLES

Application of Enduro on the surface of Stucco structures, applied in any color, ends your troubles. Waterproofs the surface and lasts indefinitely. Enduro is unaffected by time, alkali and other Stucco contents; all paints are. Ask for list of authorized Contractors.

100% WATERPROOF

ENDURO

LACQUER FOR ALL SURFACES

Enduro Corp. of America
625 STOCK EXCH. BLDG.
TUcker 5478

LONDON CINEMAS ENJOYING BOOM

LONDON, Sept. 20. (Exclusive)—The cinemas of London at present are enjoying a boom which promises to break all records in film history. The estimated weekly attendance is nearly 25,000,000, which is an abnormal number for this period of the year. Box office returns in Great Britain last year reached $180,000,000. More than 150,000 people are employed in the industry.

SCORES DROWN WHEN CHINESE SHIP SINKS

SHANGHAI, Sept. 20. (AP)—A message from Tsingtao, Shantung Province, reports that 150 Chinese were drowned and that 130 are missing following the sinking of the Chinese-owned motor vessel Cento Maru. The vessel was plying Kiaoho Bay with 400 Chinese passengers when it sprang a leak and went down. Many of the passengers were rescued by steam launches from American warships.

FITZGERALD'S for the ADVANCEMENT OF MUSIC

Last Week!

FITZGERALD'S Great Clearance SALE

Drastic Reductions Up to 50%

on unsold Uprights, Grands, Players!

Your Last Opportunity! So Hurry!

PHONOGRAPHS AND RADIOS REDUCED

FITZGERALD MUSIC COMPANY
HILL ST. AT 727

New and Very Different

'Key To Beauty'

BLEACHING TREATMENTS

(Not a Peel)

The finest modern manner of firming and whitening the skin after Summer exposure to sun and wind. Mme. Bergeron also removes Superfluous Hair, Moles, Birthmarks and Red Veins by the latest European Method of Electrolysis.

Phone VAndike 6916 For Appointment

Famous Key to Beauty Bleaching Creams—and Cleaning Meal—for home use, as

BULLOCK'S J. W. ROBINSON'S
BROADWAY DEPARTMENT STORE
B. H. DYAS & CO. 1221 HAAS BLDG.

MME ANNA M. BERGERON
Key to Beauty Toilet Preparations
1221 Haas Bldg Cor. 7th & Broadway

MONOLITH

The Original Plastic Waterproof Portland Cement

Greater coverage per sack and greater ease in spreading make Monolith cement plaster cost no more than ordinary cement. You therefore get waterproofness — the most important quality a stucco wall can possess — *without any extra charge*, when you use Monolith Plastic Waterproof Portland Cement.

MONOLITH PORTLAND CEMENT COMPANY

MANUFACTURED FROM BASIC PATENTS
Write for Booklet

PLASTIC WATERPRO

RALD'S
ne CEMENT
RUBIC
Week!
RALD'S
earance
LE
eductions
50%
, Grands, Players!
Opportunity!
urry!
D RADIOS REDUCED
ERALD
COMPANY
AT 737
ffferent
TMENTS
Mme. Anne M. Bergeron
e For Appointment
Cleaning Meal—for home use, are for s
J. W. ROBINSON'S
ARTMENT STORE
1221 HAAS BLDG.
ERGERON
ilet Preparations
Cor. 7th & Broadway
LITE
Portland Cem
and greater
olith cement
ordinary ce
terproofness
ity a stucco
t any extra
olith Plastic
Cement.
ATENTS
ERPROO
Open 34th Anniversary Sale
Features Today
-Piece Suits
1-4 Off
ANNIVERSARY dividends on Dyas suits most
will accept with keen interest when they
the latest patterns, the superior tailoring, the
and sports fabrics in harmonious
and purple garments regularly $39.50, $50,
now at ¼ off.
DYAS CO.—LOWER STREET FLOOR
W. Dyas Co.
VILLE DE PARIS
Fourth at Olive. FAber 2020

...oey Sangor Whips Bud Taylor in Olympic Go

SPORTS
The Los Angeles Times

WEDNESDAY MORNING, SEPTEMBER 21, 1927.

XPERTS SWING OVER TO DEMPSEY AS BOUT NEARS

...D TERROR ...S VERDICT

...e Lal Outpoints Ten-Rounder

...ses Decision to ...n Semifinal

...n in Unpopular ... Over Medill

...TSEY DYER, ... lightning left hand ...d Taylor was unable ...ngo, the freckle-faced Milwaukee ...ist, defeated the ...mmer weights in a ...pulse-quickening fight before 10,-... fans last night at the Olympic Auditorium. The title was not at stake as the boys came in at 126 pounds. About Jack Kennedy of the U.S.S. New Mexico raised Sangor's hand after ten rounds of furious milling and there were ... in the packed ... because he was the ... of the two and because ... right-fist left in ... round after round. ... did not sway ... by wearing fewer ... rounds and Taylor ... able to even the ... to make a game ... during the last ... Taylor ever ... the less to Jim- ... had bring the oth- ... grueling was quite ... like to play ... many ... fans with more ... give 2 to 1. ... was ... of the night's ... Gould and a ... up-and-comer ... for the most ... raucous demonstration Los Angeles has ever seen, when the referee booted

(Continued on Page 15, Column 2)

THE TROPHY ROOM - - - - BY FEG MURRAY

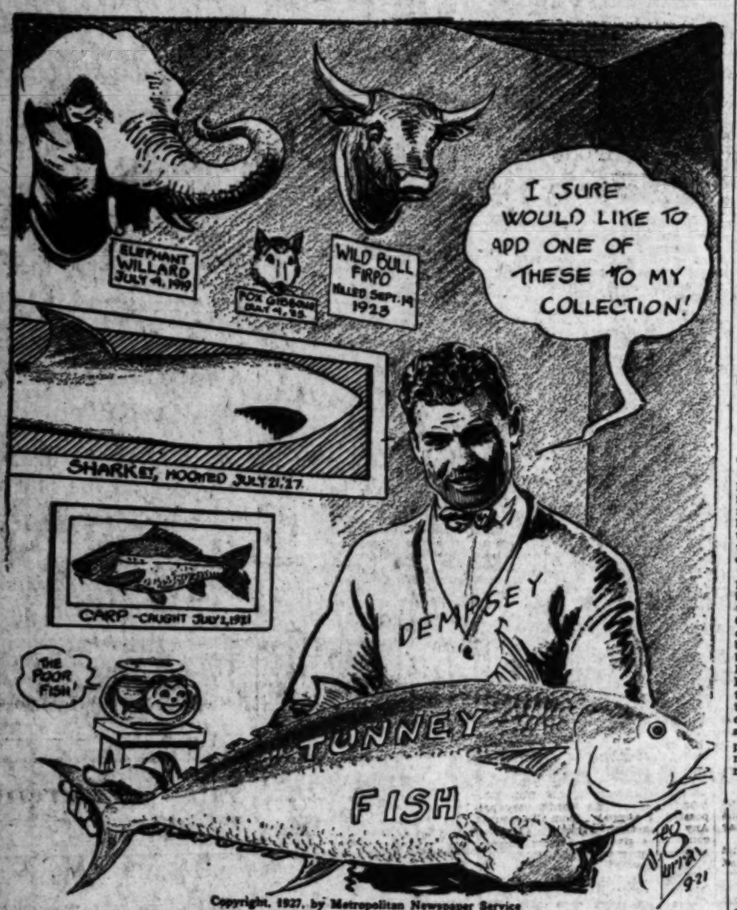

Copyright, 1927, by Metropolitan Newspaper Service

LEONARD FAVORS TUNNEY

Claims Champ's Ability to Tie Up Dempsey Will be Important Factor in "Fight of Fights"

BY BENNY LEONARD

Retired Undefeated Lightweight Champion of the World

CHICAGO, Sept. 20.—I am placed in a peculiar position trying to pick the winner of the Gene Tunney-Jack Dempsey fight. I am going to tell the one I think will win in my next article tomorrow.

Tunney, on form and "dope" and on his improvement over last year, should outbox Dempsey, because Dempsey can not be any better than he was in the Sharkey fight. In fact, if anything, he should be worse, for in that contest with Sharkey Dempsey took a good lacing. In that contest Dempsey hit Sharkey about 200 blows and couldn't even drop him before the finish came. No one blow before the seventh round hurt Sharkey. It was the long series of blows that weakened him a bit. But he was nowhere near as weakened as Dempsey, so far as I could observe.

BENNY LEONARD

Dempsey did all his fighting in close, for the reason that Sharkey knew nothing about "tying a man up." By that I mean that when a body puncher ripped into him at close quarters, he was at a loss to defend himself by holding the arms and hands and getting his arms in positions where they would lock the opponent's weapons of offense.

But Tunney is a master at this art of tying up his man, which would keep Dempsey from hitting him any-

(Continued on Page 15, Column 5)

ECKERSALL MAY DRAW FIGHT JOB

Chicago Sports Expert Ruling Favorite With Commission

CHICAGO, Sept. 20. (AP)—Prebattle preparations for the Dempsey-Tunney heavyweight championship ten-round match Thursday night at Soldier Field approached a climax today with these outstanding developments:

WALTER ECKERSALL

(1.) Continued reports of a decided drift in Jack Dempsey's favor, with wagerers on Gene Tunney down to odds of 6 to 5 in many instances and prospects of even-money betting by tomorrow.

(2.) A new "flood" of counterfeit

(Continued on Page 15, Column 6)

ANGELS TAKE ON BEAVERS IN SERIES OPENER TODAY

Marty Krug and his fast-traveling Angels will begin their final local series of the season this afternoon when they tackle the Portland Beavers at Wrigley Field.

Since Krug has been using his flock of young hurlers almost exclusively, the Angels have been plenty tough to beat, as their record of twelve wins out of their last fifteen games will prove. Of those three games lost, Bill Piercy lost two of them, which gives Messers. Weathersby, Peters, Cunningham, Gardner and Gabler a record of eleven wins out of their last twelve starts.

The Angels are six games behind the Mission Bells, but they still have hopes of finishing out of the cellar. If they can do as well during the last two weeks of the season as they did in their series with the Stars and Bells, they have a good chance of vacating the nether regions.

Walter Berger, the Utah-Idaho home-run king, will probably make his debut with the Angels in today's games. Also Krug may use "Woody" Jensen, another young outfielder, and Charley Scherf, a youthful shortstop. All three recently joined the Angels from the Pocatello club.

The Beavers are reposing in fourth place and will give the youthful Angels plenty of competition because they intend to wind up in the first division.

MARTY KRUG

Robins Blank Bucs; Cards Catch Giants

CIRCUIT SWATS SEW UP TUSSLE

Homers by Frisch and Hafey Down Phillies, 5-4

Cards and Giants Now Tied for Second Place

Quakers' Ninth-Round Rally Falls One Run Shy

ST. LOUIS, Sept. 20. (AP)—Successive homers by Frisch and Hafey in the seventh inning enabled the St. Louis Cards to make it five in a row over the Phillies and win the final game of the series today, 5 to 4.

The victory put the Cards into a tie with the New York Giants in second place and but three games behind the league-leading Pirates, who lost to Brooklyn. Although the Cardinals still have a mathematical chance to win the pennant, the public apparently did not think much of the prospects and not more than 1200 attended.

FRANK FRISCH

Ulrich, the Philadelphia pitching ace, allowed the Cardinals only seven hits, but the grouping of two doubles and a single with a walk and a sacrifice in the first inning, which netted the Cards three runs, together with the seventh-inning homers, proved his undoing.

Sherdel allowed the visitors ten safeties. He had one bad inning, the fifth, in which the Phillies got three singles and a triple to score three runs. A ninth-inning rally fell short with one run when Cooney doubled, advanced on Friberg's single and came home on the squeeze play. The score:

PHILADELPHIA	AB	R	H	O	A
Sand,3b	3	1	2	1	0
Thomp'n,2b	5	0	2	1	2
Mokan,rf	3	0	0	2	0
Wrigh'se,1b	3	0	1	11	0
Wilson,c	4	0	0	6	0
Nixon,cf	4	0	0	2	0
Hoban,lf	4	1	1	1	0
Cooney,ss	4	2	2	1	4
Ulrich,p	3	0	0	0	1
Friberg,x	1	0	1	0	0
Totals	35	4	10	24	7

ST. LOUIS	AB	R	H	O	A
Douthit,cf	4	1	1	4	0
Frisch,2b	4	1	1	2	4
Hafey,lf	2	1	1	3	0
Bottom'y,1b	2	1	0	13	0
Orsatti,rf	4	1	2	1	0
Helm,3b	3	0	0	2	2
Schulte,c	3	0	1	3	2
Schulte,ss	4	0	0	1	2
Sherdel,p	4	0	0	0	2
Totals	30	5	7	27	14

x—Batted for Ulrich in 9th.

SCORE BY INNINGS

Philadelphia	0	0	0	3	0	0	0	1	0	4
St. Louis	0	0	0	0	0	2	0	2	x	5

SUMMARY

Errors—Schulte. Two-base hits—Douthit, Orsatti, Cooney. Three-base hit—Thompson. Home runs—Frisch, Hafey. Stolen bases—Mokan, Wrightstone. Sacrifices—Hafey, Helm, Sand. Double plays—Helm, Frisch and Bottomley. Left on base—Philadelphia, 8; St. Louis, 5. Bases on balls—off Ulrich, 4; off Sherdel, 2. Struck out—by Ulrich, 2; by Sherdel, 3. Umpires—Pfirman, O'Day and Wilson. Time—1h. 55m.

Pirates Slip

NATIONAL LEAGUE

	W.	L.	Pc.
Pittsburgh	87	55	.613
New York	85	59	.590
St. Louis	85	59	.590
Chicago	82	63	.566
Cincinnati	68	72	.486
Brooklyn	61	82	.427
Boston	55	88	.385
Philadelphia	48	94	.338

Yesterday's Results

Brooklyn, 3; Pittsburgh, 0.
Chicago, 8; Boston, 5.
St. Louis, 5; Philadelphia, 4.
(No others scheduled.)

Games Today

Brooklyn at Pittsburgh.
(No others scheduled.)

DOAK BAFFLES PIRATE SQUAD

Pittsburgh Handed Another 3-to-0 Trimming

Donie Bush's Crew Held to Two Hits by Vet

Dodgers Get to Meadows in Fourth Stanza

PITTSBURGH, Sept. 20. (AP)—The Robins handed the league-leading Pirates their second consecutive shutout defeat today, 3 to 0, as Bill Doak, veteran flinger of spit balls, held the Corsairs to two hits. Only one Pittsburgh player reached second base. The reversal cut the Pirate margin on the peak to three games. The second place Giants, enjoying two off days on their schedule, saw the contest from the stands. They are slated to open a four-game series here Thursday.

BILL DOAK

Lee Meadows allowed seven hits in the pitching duel, three of which grouped in the fourth for two runs. With one out, Carey tripled and scored on a single by Hendrick. A double by Herman sent the second run over the plate. The other Brooklyn tally came in the seventh on successive singles by Butler and Henline and Doak's sacrifice hunt, which permitted Butler to score.

A pinch hitter went in for Meadows in the eighth and Dawson twirled the final session.

Doak yielded three bases on balls, all going to Paul Waner. The only hits made off him were a double by Gooch in the third and a single by Lloyd Waner in the sixth.

Incidentally, the Pirates have not scored a run since the club started

(Continued on Page 12, Column 2)

RABBIT PUNCHES

BY PAUL LOWRY

CHICAGO, Sept. 20.—Somebody is certainly going to be burned in oil after Tex Rickard's championship scramble is settled Thursday night. Just who will be fed to the slaughter is not quite clear at this time because Rickard will undoubtedly pass the buck, and the committee of Chicago's big butter-and-egg men who handled the tickets will probably pass it right back.

But whoever gets it in the neck, the stark, naked truth of the matter is that better $40 ringside seats are to be had now, two days before the fight, than two weeks ago and that in all probability the last-minute customers may be able to purchase a ticket of that face value for ten bucks.

• • •

It is a rotten ticket scandal with capital letters that will redound to the ill-repute of the Chicago business men who associated themselves with Rickard for years. The poor old Chicago populace was inveigled into purchasing tickets the minute they came off the press. They bought blind, and not until the Chicago Tribune swiped the field chart from the South Side Park Board's office and printed it were the amazing details of the fraud revealed.

Now, with Promoter-in-law Getz and other big Chicago business men exercising their options and turning back tickets in $100,000 blocks that they didn't sell,

(Continued on Page 15, Column 3)

BETTING ODDS TIGHTENING UP

Gene Tunney 6-to-5 Favorite in Chicago Yesterday

Expect Jack to be Even Bet by Fight Time

Ex-Champ Again Declares He Will Kayo Rival

BY PAUL LOWRY

Sports Editor The Times

CHICAGO, Sept. 20.—Jack Dempsey sticks to the prediction that he made in Los Angeles after his return from the Sharkey fight, namely, that he will win by a knockout from Gene Tunney, and one by one the newspaper experts are falling in line as the day of the battle rapidly approaches.

JACK DEMPSEY

Of course, there are exceptions, but the swing to Dempsey among the writing fraternity has been just as pronounced as in betting circles.

Some time ago the writer predicted that instead of being on the short end of 9-to-5 betting, as he was when the championship battle was first announced, Dempsey would enter the ring an even-money favorite.

TUNNEY AT 6 TO 5

That stage has not yet been reached but it will be by Thursday night. Yesterday Tunney was a 7-to-5 favorite, and today he was 6 to 5.

One Chicago paper printed a declaration said to have been made by the ex-champion that he would knock Tunney out in the seventh round.

I checked up on that one, and Dempsey reiterated what he told me exclusively in Los Angeles, "I believe I will win by a knockout somewhere within seven rounds. It would be silly of me to attempt to name the round because there are always unforeseen contingencies in every fight."

The wildest prediction on the other side of the fence is the one made by a New York writer that Tunney will stop Dempsey in seven rounds. The wish may have been father to the thought, but if Tunney ever turns a trick like that, I will withdraw as a charter member of the guessers' club with a promise of "never again."

My sentiment has been with Demp-

(Continued on Page 15, Column 2)

TUNNEY FAILS TO IMPRESS EXPERTS WITH BOXING AND EYE STILL BOTHERS CHAMP

BY JIMMIE DeFOREST

Famous conditioner of boxers and former trainer of Dempsey.

(Copyright, 1927, in all countries by North American Newspaper Alliance.)

CHICAGO (Ill.) Sept. 20.—Gene Tunney finished his training just one day later than Dempsey and now both of them are all set, ready and waiting for the gong that will start them on another ten-round jaunt to decide who is entitled to the heavyweight championship of the world.

GENE TUNNEY

As I watched Tunney go through his final spell of boxing on Monday afternoon, I came to the conclusion that Gene is just about as good as he was at Philadelphia, so far as physical condition goes.

But he has picked up one or two minor faults in his boxing. One is that now and then he will bring his right foot past his left as he shoots his right to the head or face and another is that when he shoots his left to the face he usually falls in with the punch, so that if his opponent should feint him as if he were about to step in with a lead and then suddenly step back, as Gene started to beat him to the punch with the left, the champion would fall so close that he would have to go into a clinch to recover.

This is not what I expect of a boxer like Tunney. Gene is one champion who is a methodical technician, a fellow who fights almost by rule, he tries to avoid mistakes and as a rule he does. But these two faults that he sometimes falls into should be corrected. It is easy enough for Gene to correct them if he wants to.

Tunney, during most of his training, has been pulling his punches, he has not been fighting. Rarely does he ever let loose with all his might when sparring with spar mates. Only when he punched the heavy bag was Tunney a bit impressive as a punch-

(Continued on Page 12, Column 4)

CHICAGO FLOODED WITH PHONEY FIGHT TICKETS

CHICAGO, Sept. 20. (AP)—Chicago has been flooded with counterfeit tickets to the Tunney-Dempsey fight two nights hence, Tex Rickard announced late today. Federal agents turned over to him some 100 tickets of all denominations from the $5 to $40 varieties. They differed from the first-found counterfeits.

Finding of 100 confiscated "phonies" led to discovery of an elaborate distribution, Rickard said.

The new series of counterfeits were fair imitations of the real thing but while they might deceive the purchaser, they would not be accepted at the Soldier Field gates, he said.

CADILLAC

CROWNED with an exclusive custom body—the new Cadillac is the most powerful, easily handled, ultra luxurious Cadillac ever made.

90° V 8

DON LEE
SEVENTH AT BIXEL
Tires and Accessories
Open Evenings
ESTABLISHED OVER TWENTY YEARS
California Distributor, Cadillac & LaSalle Motor Cars

Trojan Line Looks Good in Defensive Scrimmage Against Scrubs

GALLOWAY AND BOREN SHINE

Seconds Unable to Do Much With Regulars

Drury and Elliott Display Much Power

Expect Oxy Athletes to be Tough Saturday

BY BRAVEN DYER

The so-called Trojan varsity got its first real taste of defensive scrimmage last night when Coach Howard Jones let the big boys try to stop the second team. "So-called" is used advisedly as there may be a number of changes made after Saturday's game with Occidental. At this writing Jones seems to have decided on his first-string line-up, which of necessity includes a number of strange faces.

CHARLEY BOREN

This is the way Jones threw the varsity together last night: Boren and Steponovitch, ends; Hibbs and Scheving, tackles; Galloway and Heiser, guards; Fox, center; Drury, quarterback; Thomas and Saunders, halfbacks; Edelson, fullback.

Steponovitch, Galloway, Saunders and Edelson are playing varsity ball for the first time in their lives, while only Hibbs, Drury, Heiser and Thomas were regulars last year. Scheving and Fox were good subs, while Boren was a regular halfback with the 1925 eleven. Heiser was a halfback last year, starting most of the games.

The linemen looked very strong in last night's scrimmage, which is comforting, for they haven't been so hot prior to the affair of yesterday. The scrubs were set back time after time.

Offhand we'd say that Clark Galloway and Charley Boren showed up the best of the lot, the former in particular smearing plays with no little eclat. Fox looked good at center, except on one occasion when the boys managed to shove him to one side for a gain of seven yards. Hibbs, as usual, held up his side of the line in noble fashion. It was noticeable that the scrubs aimed most of their plays where Hibbs and Boren were not. This is the most powerful side of the Trojan wall; what with Galloway in there with the other two.

Prior to the defensive scrimmage Jones turned first Morley Drury and then Howard Elliott loose against Jeff Cravath's team. Both quarterbacks had plenty of drive and the line opened holes better than at any time this season. As can be imagined, Drury bowls things over rather relentlessly as he crashes into the line. He'll give the team a lot of power at quarterback.

Jones acquired another backfield man last night in the person of Les Coyle, a former Los Angeles High School boy. Coyle has been a guard but from now on he's a back. Weighing but 170 pounds the ex-Roman never had a chance against the behemoths competing for line berths. He is too good a prospect to lose entirely so Jones wisely decided to give him a backfield trial.

The gobs from San Pedro may show up today in which case there will be more scrimmage. Then again the sailors may not appear until tomorrow, there being no set date for their coming.

Both Jones and his players are taking the Occidental game seriously. All hands regard the struggle as considerably tougher than any opening day game in recent years.

OBSERVATIONS

BY THE INNOCENT BYSTANDER
BILL HENRY

THIS looks like the open season on predictions about the outcome of tomorrow's fight in Chicago. Personally we are rather bashful about it and are inclined to think that there is something funny about it if Dempsey wins—but then, that's just a guess. However, there are a lot of other folks who are not nearly so bashful.

* * *

Milt Frohman postcards en route to the fight that in his estimation—and Milt is considerable of an estimator—the sixteen foot ring will be small enough to help Dempsey and with his desperate fighting he will be able to earn a draw—and a rematch. Wouldn't that be tough luck for Tex Rickard, among other people?

Fred Winsor, former manager of those two great heavyweight sensations, Jack Dempsey and Senor Antonio Fuente, isn't at all bashful. In fact, he never was. He says Dempsey is all through and that he has been all through for three or four years. He says Tunney will win and will knock Dempsey out if he attacks the body.

* * *

As nearly as we can make out about 90 per cent of those who talk about the fight regard it as "one of them things." The thing that bothers most folks is wonderment as to which way the fight is fixed. Among the few trusting souls who seem to think that everything is on the level we find the fight managers.

DOAK BAFFLES PIRATE SQUAD

Continued from Eleventh Page)

taking applications for world series tickets yesterday. Score:

BROOKLYN	AB	R	H	O	A	PITTSBURGH	AB	R	H	O	A
Stats,rf	4	0	0	1	0	L. Waner,rf	4	0	1	2	0
Carey,cf	4	1	1	2	0	Cuyler,cf	3	1	1	3	0
Hendrick,lf	4	1	2	2	0	Barnhart,rx	1	0	0	0	0
Herman,2b	4	0	2	1	5	P. Waner,rf	1	0	0	1	0
Flowers,ss	4	0	1	2	2	Wright,ss	3	0	0	1	3
Partridge,3b	4	0	0	1	4	Traynor,3b	3	0	0	1	1
Butler,2b	4	0	1	1	1	Grantham,2b	3	0	0	3	0
Deninger	1	0	0	0	0	Harris,1b	3	0	1	11	0
Deal,p	3	0	0	0	4	Gooch,c	2	0	1	4	0
						Meadows,p	2	0	0	0	1
						Brickell,x	1	0	0	0	0
						Dawson,p	0	0	0	0	1
Totals	34	3	7	27	14	Totals	30	0	3	27	12

x—Batted for Meadows in 8th.
xx—Batted for Comorosky in 9th.

SCORE BY INNINGS

Brooklyn	0	0	0	2	0	0	1	0	0	3
Pittsburgh	0	0	0	0	0	0	0	0	0	0

SUMMARY

Error—Wright. Two-base hits—Herman, Gooch, Hendrick. Three-base hit—Carey. Sacrifice—Deal. Left on base—Brooklyn, 5; Pittsburgh, 4. Base on balls—off Deal, 2. Struck out—by Meadows, 2. Hits—off Meadows, 7 in 8 innings; off Dawson, 0 in 1. Losing pitcher—Meadows. Umpires—Hart, McLaughlin and Quigley. Time—1h. 52m.

SWIMFEST PLANNED

The swimming and diving exhibitions were so successful at the new Breakers Club plunge last Sunday that plans are being formulated to have entertainment in the A.A.U. pool every week, according to Harry Lewis, instructor at the plunge.

BASEBALL STANDINGS and RESULTS

PACIFIC COAST LEAGUE

	W.	L.	Pc.
Oakland	112	71	.612
San Francisco	101	82	.552
Seattle	95	85	.534
Portland	90	86	.512
Sacramento	90	92	.495
HOLLYWOOD	83	100	.454
Missions	81	102	.443
LOS ANGELES	74	108	.407

Yesterday's Results

HOLLYWOOD, 7; San Francisco, 6. (12 innings.)
LOS ANGELES-Portland — traveling.
Missions, 2; Sacramento, 0.
Seattle, 6; Oakland, 1.

How the Series Stand

HOLLYWOOD, 1; San Francisco, 0.
Missions, 1; Sacramento, 0.
Seattle, 1; Oakland, 0.

AMERICAN ASSOCIATION

	W.	L.	Pc.		W.	L.	Pc.
Kansas City	94	68	.580	Minneapolis	86	75	.534
Milwaukee	95	68	.582	Indianapolis	69	91	.431
Toledo	93	67	.581	Louisville	69	91	.431
St. Paul	86	74	.538	Columbus	55	102	.350

Yesterday's Results

St. Paul, 5-11; Kansas City, 14-6.
Indianapolis, 12; Columbus, 2.
Toledo, 9; Louisville, 3.
Minneapolis, 7; Milwaukee, 5.

AMERICAN LEAGUE

	W.	L.	Pc.		W.	L.	Pc.
New York	104	42	.702	Chicago	69	78	.469
Philadelphia	86	58	.597	Cleveland	62	86	.419
Washington	74	66	.529	St. Louis	57	87	.396
Detroit	77	67	.535	Boston	47	96	.329

Yesterday's Results

Detroit, 4-5; Boston, 3-3.
Philadelphia, 4-7; St. Louis, 1-2.

Games Today

Chicago at Boston.
St. Louis at Washington.
Detroit at New York.
Cleveland at Philadelphia.

HALLOWAY HOOKS LIMIT

A limit of trout caught in quick time at Big Bear Lake was brought into Tufts Lyon Sporting Goods Store yesterday by C. A. Halloway of Halloway's Camp at Big Bear.

TIGER GRIDS SCRIMMAGE FOR CLASH WITH TROJANS

ALBERT A. EXENDINE

Occidental's first and second string varsity football teams were sent through a couple of hours of tough scrimmage at Patterson Field yesterday by "Big Chief" Albert A. Exendine, head grid mentor at Eagle Rock. Exendine has practically chosen his starting line-up for the approaching U.S.C. - Oxy battle Saturday afternoon at the Coliseum; at least, he has managed to pick his best line crew and a pair of capable backfield combinations.

For the most part, the majority of the afternoon yesterday was confined to the practice of plays and signal calling with the team charging hither and yon against unseen forces. Both the squads worked hard at this little pastime until Exendine thought the boys well versed in their plays and the second scrimmage of the year then took place.

On the line, the Trojans will buck against Harris Hitch and Alan DeHoog, ends; Milt Nash and Ed Beebe, guards; Ted Ellsworth and Phil Cuthbert, tackles, and Walter Conliga or Al Kiles, center, with Kilen a slight favorite to start the fray. Coach Exendine has two capable backfields in Capt. Brobst at quarter, Glenn Rozelle and Ward Schweizer, halves, and George Fusco fullback; and a second combination with Jack Schweizer at quarter, Clayes and Hunt at halves, and Johnny Eberhart, full.

Both squads looked good on defense. Rozelle and Jack Schweizer managed to get off some fair kicks during the afternoon while the Schweizer brothers, Jack and Ward, tore off in some fine end runs and reverse plays for numerous yards at intervals.

TUNNEY MUST CHANGE STYLE

Continued from Eleventh Page)

er. And then he showed his best, the old one-two punch.

I think that Tunney makes a mistake when he sort of moves up and down with a springy motion at the knees, feinting with both hands at once in order to try to draw a lead. I like his style better when he sort of waits for the other fellow, for that is how he won most of his fights—by waiting for the other fellow to lead and then countering or crossing.

One thing I've noted throughout Tunney's training is that he has done very little ducking. He depends more on blocking and sidestepping than he does on ducking. He pulls his head away out of range with a jerk and while he looks a bit as if he were just lucky to escape, nevertheless he gets away and that's the main thing.

The last couple of weeks have made a change in Tunney's physical appearance. That hot spell he ran into here clipped down his waist line a bit and then this cool spell helped to chase away that sort of lassitude that certainly must have followed.

This break in the weather was certainly favorable to Tunney. It pepped him up a bit. Tunney is more of a cold-weather man than Dempsey, who can stand the heat much better than Tunney.

Tunney's cut over the eye seems to have healed up pretty well but it is still a little bloodshot and Jimmy Bronson tells me they were bathing it this morning. This may be all healed and cleared up by the time they are ready for the ring and I believe it has been bothering the champion more than he has let on.

Gene is stronger than he was in Philadelphia, but he is not any faster.

In my next article I will sum up and tell who I think will win, why and how. This is not an easy one by any manner of means. This afternoon the betting went on even money. That is, it is even money on the winner and loser. The odds are given only where the manner of winning, such as by a knockout is specified. It is one to three that Dempsey knocks out Tunney and one to four that Tunney knocks out Dempsey.

LUDOLPH SHUTS OUT SACS WITH ONE HIT

SACRAMENTO, Sept. 20. (AP)—Pitcher Willie Ludolph held Sacramento to a lone single, and blanked them while the Missions were getting but three hits off Singleton to tally a winning margin of two runs. It was one of the best hurling duels seen here in years. Hoffman's single in the fourth was the only hit the Sacs collected. Score:

MISSIONS	AB	R	H	O	A	SACRAMENTO	AB	R	H	O	A
Swanson,cf	4	1	1	4	0	Koop,lf	4	0	0	2	0
Gillespie,rf	3	0	0	1	0	Maisel,2b	4	0	0	1	3
Finn,2b	3	0	0	3	3	Hoffman,cf	3	0	1	1	0
Koo,lf	4	0	0	1	0	Kobrer,rf	3	0	0	2	0
McGhee,1lb	4	0	0	11	0	Koehler,c	3	0	0	3	0
Redis,3b	3	1	0	1	2	Hacker,3b	3	0	0	0	4
Slade,ss	3	0	0	1	4	Gardner,1b	3	0	0	17	2
Whitney,c	3	0	0	7	1	Singleton,p	3	0	0	1	1
Ludolph,p	3	0	0	0	1	Owens,x	1	0	0	0	0
Totals	30	2	1	27	12	Totals	27	0	1	27	10

x—Batted for Singleton in 9th.

SCORE BY INNINGS

Missions	0	0	0	1	0	0	1	0	0	2
Base hits	0	0	0	1	0	0	0	0	0	1
Sacramento	0	0	0	0	0	0	0	0	0	0
Base hits	0	0	0	1	0	0	0	0	0	1

SUMMARY

Errors—Gardner, French, Singleton, 2. Runs responsible for—Singleton, 1. Struck out—by Ludolph, 1; by Singleton, 1. Bases on balls—off Ludolph, 2; off Singleton, 2. Sacrifice—Slade, Finn, Gillespie. Runs batted in—Koehler, Gillespie. Double plays—Morton to Gardner; Finn to McDaniel. Time—1h. 17m. Umpires—Gesslein and Casey.

KILRAIN TO TAKE ON CLISBY AT PASADENA

Contenders in the star battle at Pasadena Armory tomorrow will be Neil Clisby and Jake Kilrain, who, leaving out Godfrey, are the best of their race at this weight in the West and probably in the country.

Marcelino Lomeli and Oriel Astudillo, the latter former amateur featherweight champion of South America, will fight the six-round semifinal at 128 pounds. Four-round fights will be Mike Cordova vs. Art Molina, 120 pounds; Kid Moreno vs. Joe Porras, 130 pounds; Henry Walker vs. Willie Conner, 135 pounds.

STARS NAB OVERTIME SCRAP, 7-6

Hollywood Downs Seals in Twelfth; Homer Ties Score in Ninth

SAN FRANCISCO, Sept. 12. (AP)—Hollywood nosed out the Seals 7-6 today after twelve closely contested innings. A walk, sacrifice and hit brought the Stars their winning tally off Kuns, third Seal twirler to take the mound. The San Francisco club tied up the count in the ninth in a thrilling rally when Johnson hit a home run with two out and a man on base. Score:

HOLLYWOOD	AB	R	H	O	A	SAN FRANCISCO	AB	R	H	O	A
Lee,ss	4	1	1	3	2	Johnson,rf	5	1	2	2	0
Gooch,3b	4	1	1	3	3	Duncan,2b	6	2	2	1	0
Twombly,rf	5	1	0	2	0	O'Doul,lf	5	0	1	2	0
Rhodes,lf	5	0	0	1	0	Suhr,3b	5	0	2	3	4
Lowell,1b	4	1	1	15	0	Jolley,c	5	0	0	5	0
Frederick,cf	4	0	2	2	0	Averill,cf	5	0	1	5	0
Kerr,2b	4	0	0	1	5	Mihalic,1b	5	0	1	12	0
Murphy,c	4	1	3	6	1	Baker,ss	5	1	3	2	5
McCabe,p	3	0	0	0	0	Mails,p	3	1	0	1	0
Malosky,p	2	0	0	0	0	Turpin,p	2	0	1	0	0
						Bodie,x	1	1	1	0	0
						Kunz,p	1	0	0	0	0
Totals	42	7	10	36	16	Totals	47	6	14	36	13

x—Bodie batted for Turpin in 12th.

SCORE BY INNINGS

Hollywood	1	0	0	2	0	0	0	0	0	0	0	3
Base hits	1	1	0	1	0	0	0	0	0	0	0	3
San Francisco	0	0	0	0	0	0	0	0	0	1	0	1
Base hits	0	0	0	0	0	0	0	0	0	1	0	1

SUMMARY

Errors—Frederick, Kerr, O'Doul. Innings pitched—by Mails, 4 2-3; by McCabe, 6 1-3; by Turpin, 4 1-3. Credit victory to Malosky. Charge defeat to Kunz. At bat—off Mails, 16; off McCabe, 20; off Turpin, 16. Hits batted—off Mails, 5; off McCabe, 11; off Turpin, 3. Runs scored—off Mails, 3; off McCabe, 2; off Turpin, 1. Runs responsible for—Mails, 5; McCabe, 2; Turpin, 1; Malosky, 2; Kunz, 1. Struck out—by Mails, 6; by McCabe, 2; by Turpin, 3; by Malosky, 2; by Kunz, 1. Bases on balls—off Mails, 4; off McCabe, none; off Malosky, 1; off Kunz, 1. Hit by pitched ball—Frederick. Stolen bases—Lee, Twombly, Sheehan, 2. Home runs—Johnson. Three-base hit—Gooch. Two-base hits—Frederick, Kerr, Duncan, Averill, Bodie. Sacrifice hits—Kerr, 2. Batted in—Frederick, Kerr, Duncan, Averill, Bodie. Sacrifice hits—Kerr, 2. Runs batted in—Frederick, Kerr, Duncan, Averill, Bodie. Double plays—Murphy to Lee; Frederick to Murphy. Passed ball—Murphy. Time—2h. 15m. Umpires—Brown and Magerkurth.

KNIGHT HURLS TRIBE TO WIN OVER ACORNS

SEATTLE, Sept. 20. (AP)—Jack Knight put the Tribe on its feet again when he held the Oaks to three hits while his team-mates pounced upon Wilbur Cooper for twelve bingles to win the first game of the series here today, 6 to 1. Both outfits went scoreless until the fifth, when the Indians tallied to repeat in the sixth and cinch the game with four more in the seventh. Oakland's lone run came in the seventh. Score:

OAKLAND	AB	R	H	O	A	SEATTLE	AB	R	H	O	A
Gassner,cf	4	0	0	3	0	Calles'n,cf	3	2	2	4	0
Rasos,3b	4	0	0	1	2	Reo,2b	3	0	0	0	3
Lacy,ss	3	1	1	2	3	Easter'g,lf	3	1	1	4	0
Brasher,lf	3	0	0	1	0	Eldred,rf	3	0	0	1	0
Arlett,rf	3	0	1	4	0	Hudgens,1b	3	0	3	12	0
Fenton,1b	3	0	0	7	0	Kline'th,ss	4	0	1	1	2
Carsey,2b	3	0	1	1	4	Klumph,3b	4	0	1	1	2
Read,c	3	0	1	5	1	Jenkins,c	3	0	1	5	0
Cooper,p	3	0	0	0	4	Knight,p	3	0	0	0	1
Totals	30	1	3	24	13	Totals	30	4	9	27	11

SCORE BY INNINGS

Oakland	0	0	0	0	0	0	1	0	0	1
Base hits	0	0	1	0	0	1	1	0	0	3
Seattle	0	0	0	0	1	4	0	1	x	6
Base hits	1	1	0	2	1	4	0	2	x	11

SUMMARY

Errors—Gassner, Klumph. Runs responsible for—Cooper, 6; Knight, 1. Struck out—by Knight, 1; by Cooper, 1. Bases on balls—off Cooper, 2. Three-base hit—Read. Two-base hit—Brady, 2; Klumph, Lacy, Hudgens. Umpires—Fanning and Westervelt. Time—1h. 50m.

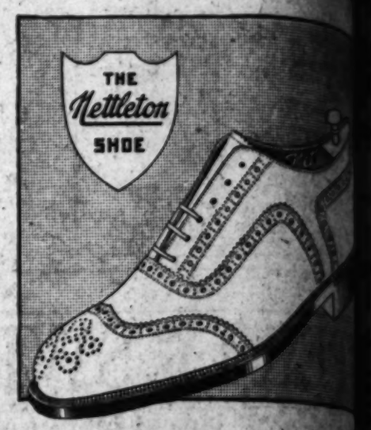

The New Nettletons for Fall are here

WHEN your eye notes the rich-ness of these fine shoes—when your feet feel their fit and comfort—when your hand senses their master-perfect leathers—you'll begin to appreciate Nettletons as much as we do. But only wear—long, long months of it—will show how economical the fine shoe—the Nettleton shoe—can really be.

Young Men's smart styles in Miller Cook Shoes, $7.50 to $10

VAN DEGRIFT'S
732 SOUTH HILL ST.
Nettleton Shop
432 West Sixth St.
Harrison
637 South

THE SUN NEVER SETS ON CHESTERFIELD'S POPULARITY

[*Popular in all 4 corners of the Earth...*]

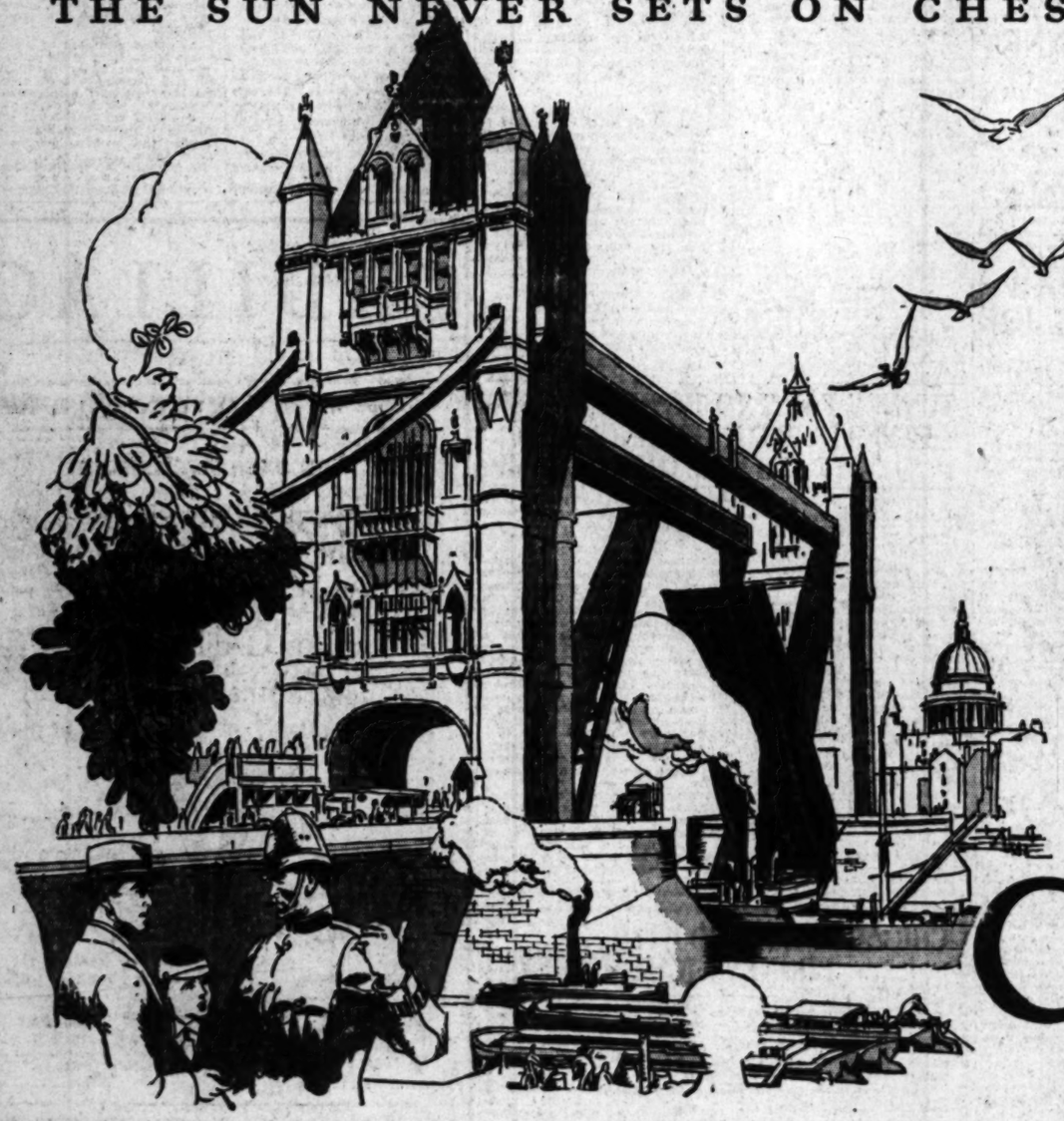

in London...

where fine tobacco is a part of fine living

EVER since Sir Walter Raleigh brought the first tobacco home from America, the Londoner has made fine tobacco a part of fine living.

So it is only natural that he should be quick to appreciate the pure natural tobacco taste and fragrance of Chesterfield.

By his preference, London takes its place among the world capitals of Chesterfield's popularity.

Chesterfield

—such popularity must be deserved

LIGGETT & MYERS TOBACCO CO.

...on Elm Defends Open Crown at Brentwood

...NTER AFTER ...OUTHERN TITILE

...ur-Pro Affair Draws Stars Tomorrow

..., Guest and Cooper May Lead Field

...Fields Enjoying Record Play

BY BILL WISE

...Von Elm, signed to play in ...amateur-professional curtain-... at Brentwood tomorrow, will ... the ...

...Willie Norman

...the most dangerous challen... Von Elm's title. Charles ...ll Dudley and Harry Cooper, ...formed the class of the bril... ...expected to participate in ...this similar affair.

...on the open champion... ...Jack Hutchison, Abe ...and others, at Hillcrest, ...ago. Since that time ...is won—and lost—both the ...and California State ama... ...championships. Von Elm didn't ...exactly lose the State championship —he vacated the title to win the national, and then ran into tough defeat at the hands of Don Moe in the last State affair.

The truth of the matter is that Mr. George "Jix" Von Elm is starting a brand new title-collecting career — and the southern open, starting at Brentwood Friday, is the first major affair to come within striking distance—and if you think Mr. Von Elm isn't going to be out there "striking," just bet your money on Tunney and become a member of Little Neal Burns's growing "Love and Learn" club.

With the handicap limit for the amateur-professional affair tomorrow skied to 12—a field of at least 200 is expected to participate. All entrants in the championship proper will medal eighteen holes Friday and Saturday. Low 64 scores and all ties will be paired for the final thirty-six-hole drive Sunday.

BIG PLAY AT PUBLIC COURSE

More than 6000 rounds of golf have been played at Sunset Fields, the new daily green-fee course located on Angeles Mesa Drive, and yet in all that play not a single hole-in-one has yet been registered.

There are four fairly easy one-shot holes on the course and it is hardly believable that up to the present time not a single hole-in-one has been made on this popular public links.

So it is that the directors of the Sunset Golf Corporation have decided to declare an open season on holes in one. James A. Dougherty, president, has announced that he will present a splendid trophy to every hole-in-one made at the fifth hole. Charles W. Cross, vice-president, will give the Charles Cross trophy for every hole-in-one made at the eighth. R. E. Heath will give a special trophy for every hole-in-one made at the eleventh hole and the Charles McWilliams trophy will be awarded every hole-in-one made at the beautiful little seventeenth hole.

The procedure in winning recognition for a hole in one follows that of the famous Hole-in-One Club. The card must be properly attested by all who played with the lucky golfer. This card must then be presented to club officials. It will be framed and the player will be presented with his trophy.

Moser Latest Celebrity to Enter U.S.C.

Allen Moser, flashy golfing youngster from the Wilshire Country Club, is now a full fledged freshman at the University of Southern California. During the past three years, in addition to winning the $1000 Spreckels Cup twice, Moser has copped tourney honors in many major invitationals. Moser appeared on the campus yesterday sporting a brand new Phi Kappa Psi pledge pin —and if he survives to make the grade, should bring additional honors to one of the most distinguished college fraternities in the world.

INJURIES JOLT SAGEHENS

CLAREMONT, Sept. 20. (Exclusive)—The big parade in reverse gear started for Pomona's varsity football team yesterday. Having gone through one week without any injuries, the Sagehens suddenly began to buckle under the hard and steady scrimmaging and the result is that same of the boys are on the sidelines for a while with slings and things.

Dick Bell, end; Cliff Bright, fullback, and Bonar Dyer, guard, were the first of the Blue players to shake hands with hard luck. Bell got a nasty gash on the leg from a flying cleat while trying to get in the way of a fast-moving end run and hasn't been out for practice for several days. Bright, who set some kind of a record for broken noses as a frosh last year, had his knee twisted out of joint by a vicious tackle. Dyer, who hasn't played any football for two years, put his shoulder out of joint and will miss practice for two weeks. He injured that member as a freshman and it has never healed completely.

Coach Eugene Nixon worked the boys overtime last night, giving a hard practice and calling for a skull workout after dinner. He had the squad looking at blackboard diagrams of some dozen plays for close to an hour. From now on, plays will constitute the largest part of the workouts.

QUAKERS COME HERE AFTER HARD SCHEDULE

BERKELEY, Sept. 20. (Exclusive)—When the University of Pennsylvania faces California's Golden Bears on January 1, 1928, here in the second meeting within three years, the Quakers will have undergone what is considered by authorities as one of the hardest of 1927 schedules.

The last time the Pennsylvanians played here was on January 1, 1925, when they lost to Andy Smith's glorious Bears of that time by a 14-0 score. Coach Lou Young, who headed the invaders then is still at the helm. Losing only one game last year, 3-0, to the University of Illinois, critics maintain Young will have an even stronger eleven in 1927.

The Quaker season opens on the 24th inst. against Franklin and Marshall. Meeting Swarthmore on October 1, the Young tribe on successive Saturdays then play Brown, Pennsylvania State, Chicago, United States Naval Academy, Harvard, Columbia and Cornell.

CALIFORNIA CREW CANDIDATES BUSY

BERKELEY, Sept. 20. (Exclusive)—It is "full speed ahead" now for University of California rowing practice with four varsity shells gliding over the Oakland estuary in addition to a flock of freshmen boats. Junior and senior sweepsters turned out for their initial practice last evening while the frosh have been paddling approximately one month and the sophomores two weeks.

Coach Ky Ebright had a first varsity shell made up practically entirely of lettermen. This boat included Pete Donlan, Fredericks, Dressler, Rylander, Gaul, Stalder, Fawks, Ward, Von Tillow, Blessing and "Hap" Gaul, the only nonletter-men of the outfit. A period of light training for the crew shortly will be followed by the customary perspiration-inducing workouts.

FERNANDO BATTLES BELLO AT EL RIO

Another rip-snorting slugging match is looked forward to tonight when Young Bello and Johnny Fernando clash in a return bout in one of the two main events scheduled for tonight by the El Rio American Legion boxing stadium. Young Bello took a close decision in their first meeting.

Ham Jenkins, the boxer who held Jack Silver to a draw, meets Blackie Kosabian, the 152-pound Dalmation champion of East Fourth street, in the other eight-round bout.

Clyde Davis will meet Joe Burns, six rounds; George Savage vs. Dud Bades, four rounds; George Prieto vs. Young Palmani, four rounds, is the remainder of the Legion card for tonight.

DEMPSEY FAVORED BY THEATER FANS

A careful canvass of ticket purchasers for the Dempsey-Tunney fight returns at the Philharmonic Auditorium, tomorrow afternoon, has disclosed the fact that three-fourths of the theater will be pulling for Dempsey to win back his title. The doors of the auditorium will open at 4:30 p.m. tomorrow and vaudeville and entertainment will occupy the time until the returns start coming in. The actual reports of the affair will start at 6 p.m. Los Angeles time. Two leased wires direct from the ringside, Chicago, will carry every detail of Rickard's gigantic spectacle. The reports will not be broadcast, but announced from the stage.

HOLLYWOOD FANS TO HEAR TITLE BATTLE

Four boxing bouts will fill in for Hollywood Athletic Club members and guests who will take advantage of the radio blow-by-blow service on the Dempsey-Tunney fight tomorrow night in the club gymnasium, beginning at 5:30 o'clock.

Meyer Turner will box Motley Levine, 125 pounds; Art Fry will face Dean O'Brien, 135 pounds; Johnny Jordan will mix with Max Bernoff, 112 pounds, and Paul Strite will throw gloves with Gene Mullanox, 160 pounds.

Reproducing of the Tunney-Dempsey fight will be done by the two club heavyweights, Tom Elliott, Coast champion, and Roger Kerns.

GRID PASTEBOARDS RESERVED FOR FANS

With final football schedules announced for the coming season and with some of the Coast's biggest intersectional games to be played here, Gittelson Brothers, prominent Los Angeles ticket brokers, announce that they are accepting reservations.

This means that reservations made now for any specific game, no matter how far in advance, will be honored. This service will greatly aid those fans who usually wait until the last moment, for now one may reserve far enough in advance to insure themselves the best of seats.

College football officials have heartily indorsed the plan and local fans who may be away for some time can now rest assured that they will have decent football tickets on hand when they return.

FISH RECORD STANDS

A record for big catches by anglers which has stood for more than fifty years is a twenty-five-pound bluefish caught in Cohasset Narrows, Mass.

Reformer is Handed Kayoe

CHICAGO, Sept. 20. (AP)—The Federal Court effort of the Rev. Elmer L. Williams, a reform leader, to stop the Tunney-Dempsey heavyweight championship fight, lost today when Judge George W. Carpenter refused to act.

"The Federal Court is not the guardian of public morals of the State in which it happens to be seated," Judge Carpenter said.

He dismissed the petition upon the technical ground that the members of the South Park Board, which exercises control over Soldiers' Field, the fight scene, had not been made parties to the action, but ruled further that if they had been the case then would have been fit for State and not Federal jurisdiction.

OXY CINDER STARS SIGN FOR SEASON

Coach Joe Pipal's track prospects for the 1928 season took a huge jump yesterday with the resignation at Occidental yesterday of Elmore Shipman, former Pasadena Junior College spike star, holder of the two-mile Coast League record. Shipman will be eligible for varsity competition this next semester.

Along with Shipman came two basketball stars from the Pasadena Junior College. The pair are Getz and Davis, forward and guard, respectively, and both are rated classy cagers that should strengthen Coach Eddie Kienholz's varsity crew this year.

Laurence Dempter, former Hollywood High cage star and a member of the championship city team of the Foothillers in 1925, has also registered at Oxy this semester and will prove one of the leaders of the frosh quintet.

Loayza Wins Bout on Foul

CHICAGO, Sept. 20. (AP)—Stanislaus Loayza, Chilean lightweight, was awarded the decision on a foul tonight at the close of the ninth round of a ten-round match with Tod Morgan of Seattle, junior lightweight champion, at the Coliseum. Morgan's title was not at stake, both being over the 130-pound limit.

Morgan, carrying a spirited rally to the Chilean after a slow start, was punching his opponent along the ropes when Loayza crumpled to the floor, holding his groin and claiming a foul. The bell rang a second or two after he went down. He was carried to his corner but the official decision in his favor was not given until after ten minutes of consultation and examination of the boxer, who was stretched out and apparently semiconscious.

The medical examiner, Dr. Russell, failed to find evidence of a low blow having been struck but left the decision to the referee, Davey Miller, and the two judges, all three of whom united in awarding the verdict to Loayza.

SWIMMING COP SIGNS WITH DEAUVILLE CLUB

Seward Holley, Venice police officer who won third place in the Catalina Channel swim, has been chosen to act as head of the life guard corps at the Deauville Beach Club, according to an announcement by Dr. Frank J. Wagner, president of the organization.

In addition to his duties as captain of life guards, Holley will head the swimming instruction department of the club. The Deauville officials have provided a special tower for the life guards near the front of the esplanade on the beach, which has just been equipped with giant searchlights to protect night bathers.

FASHION PARK — KUPPENHEIMER CLOTHES — BOSTONIAN SHOES

Desmond's
616 BROADWAY

DUNLAP HATS — GRAYCO SHIRTS — FRENCH, SHRINER & URNER SHOES

CALIFORNIA COLOR
and Kuppenheimer Quality
in "TIGERTWIST"

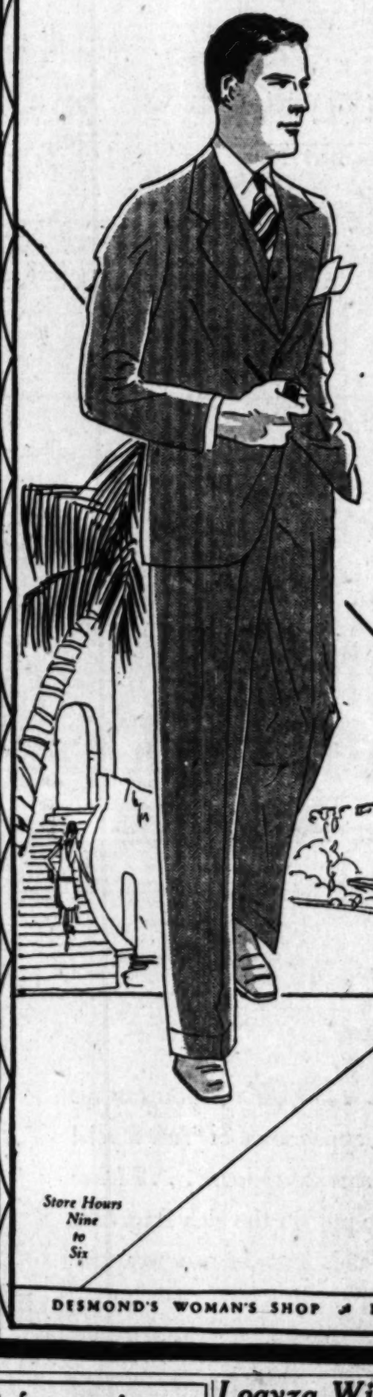

TIGERTWIST is a rugged, British fabric . . . long-wearing, shape-retaining, with a wealth of style woven into its rich texture . . . handcrafted exclusively by Kuppenheimer. Fall colorings express more strikingly than ever the lively, colorful spirit of our own California.

You'll find yourself wearing your "Tigertwist" suit long after the ordinary kind is discarded!

$65

[KUPPENHEIMER Suits and Overcoats, $45 and more]

The Fifth—The Daylight Clothing Floor

FALL "DUNLAPS"
Correctly styled felts in real California Colors . . . Mint, Olive, Almond, Terra Cotta, Cress . . . and others.
$10

OXFORDS
by French, Shriner & Urner
Wine Willow Calf . . . . a distinctive new shade . . . particularly appropriate with colors featured in Fall suitings.
$14

Store Hours Nine to Six

DESMOND'S WOMAN'S SHOP ★ DISTINCTIVE SPORTS, TOWN AND TRAVEL WEAR

El Sidelo
ONLY THE BEST WILL DO

El Sidelo
CIGAR
Distributor, Glaser Bros., 1028 S. Wall St., Los Angeles, Cal.

Hear Harry Judson sing "Bring Your Broilers to the Friars," it's a "wow." See Harry Cook, "Laugh King," lead the crowd "hammering" the Anvil Chorus on the dance floor.
FUN UNTIL THREE IN THE MORNING.

DANCING
TILL 1 A. M.
SATURDAY TILL 12:00

CLOSE IN — CENTRALLY LOCATED

FRIARS CLUB — 25th at WESTERN AVE. Near Revere — Newest Idea in Cafe and Supper Club

Maitre d'Hotel Faulkner's Tasty Famous Chattanooga FRIED CHICKEN

Juicy STEAK SANDWICHES

Ham or Bacon and Eggs

Delicious CREAM WAFFLES

NO COVER CHARGE — NO WAITING — SEATS 700 AT ONE TIME

COME TONITE YOU'LL Like it

MODERATE PRICES — GRAND COURTESY OF EARL CARROLL AT BAR

DANCING FROLICSOME POPULAR ENTERTAINMENT

A Cafe, Serving the Public of the Section Good Food at Popular Prices. RADIO, STAGE AND SCREEN ARTISTS GATHER HERE FOR EARLY BREAKFAST.

BASEBALL Wrigley Field TODAY
PORTLAND vs. LOS ANGELES
41st and Avalon Blvd.
Daily 2:15 p.m.; Sunday, 1:30 p.m.

WESTMORE 8171
Olympic BOXING TUESDAY NITE
GRAND AT 18TH
MAIN TICKET OFFICE NO. 20 ARCADE

USED CARS for business and family use—See today's Times Want Ads.

Mrs. Pressler Eliminates Mrs. Hurd in Women's National Golf Champion

LOCAL GOLFER STARS TO WIN

Former National Titlist Loses on Last Hole

Squares Match With Par on Seventeen

Los Angeles Woman Drops Birdie to Win

GARDEN CITY (N. Y.) Sept. 20. (AP) Leading contenders for the 1927 women's golfing championship of the United States sailed a stormy course today over the rolling fairway of the Cherry Valley Club.

Among those whose title aspirations met disaster in this opening round of match play were numbered Mrs. Dorothy Campbell Hurd, Philadelphia, the winner of the crown in 1909, 1910 and 1924, and Miss Eileen Pattison, champion of Bermuda.

Mrs. Hurd went down before Mrs. Harry Pressler of the San Gabriel Club of Los Angeles, Cal., by a margin of 1 up in as hard a battle as she has ever been called upon to fight. Miss Pattison was beaten by 2 and 1 by Miss Jane Brooks of Englewood, N. J.

Two other ex-champions and two other foreign invaders, however, managed to win places among the sixteen survivors. These four, all of whom are seen as possible winners, were Miss Glenna Collett of Providence, R. I., winner in 1922 and 1925, Mrs. Alexa Stirling Fraser, Ottawa, Can., winner in 1916, 1919, and 1920; Mlle. Simone Thion de la Chaume, champion of France and England, and Miss Ada Mackenzie, champion of Canada.

The most impressive showing of the day was made by Miss Maureen Orcutt, metropolitan champion, who knocked five strokes from women's par in the twelve holes needed to win from Mrs. Elnora P. Harwood of Chicago. Miss Orcutt lost not a single hole and won by 8 and 6. Mrs. Pressler and Mrs. Hurd staged the best match of the day.

From the start the two battled on practically even terms. The western titleholder was 1 up at the turn and managed to stave off a gallant bid by the former champion in the last nine. Mrs. Hurd evened matters by taking the seventeenth hole, only to have Mrs. Pressler take the eighteenth and the match with a birdie 3 to her par 4.

The cards:

The cards:			
Mrs. Pressler, out	464	534	545—41
Mrs. Hurd, out	555	545	445—45
Mrs. Pressler, in	5?5	544	445—47—88
Mrs. Hurd, in	766	553	546—47—89

Miss Collett, on the other hand, had a narrow escape in nosing out Mrs. J. L. Anderson of the Cherry Valley Club, by a margin of 1 up.

Of the 150 who started play the following sixteen, named in the order in which they will meet tomorrow, still are in the running:

Miss Ada Mackenzie, Toronto, Can., vs. Miss Edith Quier, Reading, Pa.; Miss Maureen Orcutt, Haworth, N. J., vs. Miss Rosalie Knapp, Glenhead, N. Y.; Miss Marie Jenney, Yonkers, N. Y., vs. Miss Jane Brooks, Englewood, N. J.; Mrs. Miriam Burns Horn, Kansas City, Mo., vs. Miss Bernice Wall, Oshkosh, Wis.; Mrs. Henry Pressler, Los Angeles, vs. Mrs. Courtland Smith, Glen Ridge, N. J.; Mrs. Alexa Sterling Fraser, Ottawa, Can., vs. Miss Glenna Collett, Providence, R. I.; Mrs. H. G. Hible, Detroit, vs. Mlle. Simone Thion de la Chaume.

The closely contested match between Miss Collett and Mrs. Anderson provided golfing drama of the highest order. Mrs. Anderson, with the advantage of playing on her home course, held the Providence star all even in the first nine. They were even again at the thirteenth, when Mrs. Anderson nearly holed out on an approach shot. From 100 yards away she shot the ball to within two inches of the hole for a birdie four and the lead.

On the fourteenth Miss Collett evened it, and on the fifteenth she holed a twenty-foot putt for a half. They shared the sixteenth and on the seventeenth the ex-champion laid a spoon she shot dead to the pin for a birdie 4. It gave her the match as the last hole was even in par 4s.

Although she would have won without it, Mlle. De la Chaume had a lucky break at the 18th hole, when she overshot the green. Part of an eager gallery was there, and the ball struck a spectator, bounding back almost to the green. Mrs. Hanley's shot also was over the green, but the gallery had fled and the ball kept going. The French miss took the hole with a par 5 by two strokes.

As it happened, eight of the sixteen matches today were hard fought and eight were won with comparative ease.

NET CHAMPS TO PLAY HERE

Telegrams from New York from Tom Bundy, former president of the Los Angeles Tennis Club, this week assured officers of the Tennis Patrons' Association of Southern California that a large aggregation of international champions and stars of wide prominence in this country will be here for the big tournament to be conducted from October 3 to 9.

Cliff Herd, president of the Los Angeles Tennis Club, yesterday received a telegram from Bundy stating that Ken Bouman, champion of Holland and one of the foremost women players of the world, will arrive here Sunday to start practice for the matches.

Others coming on subsequent dates include Molla Mallory, Bill Tilden, Bill Johnston, Alonso, Spanish champion; Jean Washer and many women who have achieved international prominence in the tennis world. The association committee hopes soon to have definite assurance that Helen Wills can participate in the matches.

The women's events give promise of wide interest with the following competing for honors: Helen Jacobs, Ken Bouman, May Sutton Bundy, Molla Mallory, Marion Williams, Midge Gladman, Josephine Cruickshank, Louise McFarland and others.

Special social significance is being attached to the tournament with many dinners, and receptions being arranged for the entertainment of the famous players during the week they are in Los Angeles. The games are to be held to start similar annual events to stimulate greater interest in tennis during the 1932 Olympic Games in this city.

SAGEHEN NETTER IN VALLEY PLAY FINAL

CLAREMONT, Sept. 20. (Exclusive) Levan Zerbe, Pomona College tennis star, entered the final round of the Pomona Valley tennis tournament here yesterday, defeating Jimmy Culver of Claremont by scores of 6-2, 6-2. Teamed with Lee Mills, another member of the Sagehen varsity, Zerbe went into the semifinals of the same tournament, with a hard three-set victory over Houser and Clark. Scores, 4-6, 6-2, 6-1.

ADELMAN, WALLY BATTLE

The Davie Adelman-Boy Wally battle in the Hollywood Legion flyweight tournament Friday night promises to be one of the best mills that Tom Gallery has scheduled in his attmept to find a successor to Fidel La Barba.

According to Hahn, Adelman has whipped all the leading flyweights of the East and will have very little difficulty turning the same trick on the western 112-pounders. Wally, if you will believe Ryan, spotted all the little fellows on the Malay Peninsula holes, and then whipped them, so doesn't anticipate much trouble with the boys he meets in the Hollywood stadium.

Coaches Howard Jones of U.S.C. and Albert A. Exendine of Oxy College will be guests of the Legion Friday night.

HOON MEETS BELL IN WILMINGTON GO

Billy Hoon, said to be one of the hardest punchers among the midwest junior welters, and Joe Bell, Long Beach scrapper, meet tonight in the ten-round main event at Wilmington.

Two classy 140-pounders, Sailor Paddy Mullens and Billy Clark, are down for the six-round semifinal. Mullens held the featherweight navy championship last year and is favored to win the lightweight title this season. Walter Hoffman and Sailor Webber, heavyweights, tangle in the six-round special. The fours show Wallace Dugan against Bolo Boy Mislon, and Sailor Padgett mixing with Sailor "Doggie" Wilson.

SAGEHEN FRESHMEN PUT THROUGH TEST

CLAREMONT, Sept. 20. (Exclusive)—Earl Merritt's Pomona frosh footballers are getting their share of hard work nowadays. They have been playing sparring partner to the Sagehen varsity in addition to plenty of scrimmage between themselves. Harvey Bear, the Santa Ana whiz, who has been used considerably in the backfield, is out for a few days with a twisted knee. DeBlivs, Kupfer, Williams and Hager have been playing first-string backfield.

CROSS-COUNTRY TEAM REPORTS AT POMONA

CLAREMONT, Sept. 20. (Exclusive) Ten varsity and four freshman cross-country aspirants appeared last night when Coach Bob Strehle called for the first distance practice at Pomona College. Strehle has lost the biggest part of his 1926 team and was looking forward to a slow season, but if the large number of men stay out, things might not be as bad as they look. In addition to White, Kennedy and Sumner of last year's varsity, two transfers with some experience showed up. They are Hawk and Meade.

BEERY SPONSORS NEW TROUT FARM

Noah Beery, well known motion-picture actor, has a hobby like all other members of his profession. But his is a different and more expensive one. It is a trout club, which he has opened in the mountains back of Palmdale. He calls it Noah Beery's Paradise Trout Club.

Over the week-end Jesse L. Lasky and other prominent motion-ipcture people were guests at Beery's club. Many improvements are being made. Beery says that his membership already boasts many prominent picture people and more are joinink after seeing his property.

HOEFFER BACK AT LOYOLA

Football practice out at Loyola has been going along very much in earnest the last few days. After all the rumors—about new players and the unexpected loss of several veterans along with the ambition to make the Far Western Conference next season—the Lion pigskinners are setting a stiff pace in practice.

Hoeffer, regular fullback, at first thought lost due to his residence in Mexico, narrowly escaped the doctor's "weak heart" tag yesterday in a physical examination. When Hess received the news a very noticeable smile was in evidence.

The question of a punter has for the last few seasons been very irksome to the Lion coach. Hoeffer generally fills the bill, but every so often his trick knee goes out. So Hess has been eyeing over any kickers present and has three on the list. Hoeffer, Von der Ahe and one of the Young brothers—all three just average booters. If Hess can develop or become blessed with an above-the-ordinary punter, much of his preseason worry will be saved.

The varsity is due to scrimmage the frosh this afternoon—the first one this season for them. The yearling squad is being coached by Richlie, a former Gonsaga star. He put the varsity basketball team through a fairly successful schedule last year. The frosh mixed with the Loyola preps last Monday and as first scrimmages go, things were not so terrible.

Some of the men out for the freshman squad are Bill and Ted Sargent, brothers to Frank Sargent, former California star; "Chile" Carroll of Poly, Daley of San Fernando, Fitzgerald, Roberts, Gibbons, Burke, Osborne, Lynn, Lydon and Scherer of Loyola preps.

WASEDA CAGERS TO LEARN GAME HERE

BERKELEY, Sept. 20. (Exclusive)—To teach the other Japanese teams of their own country the correct method of American basketball play, the Waseda University quintet of Japan will make the first extensive tour of the States late this fall for a series of games to commence at the University of California.

Both Waseda and Keio, sister universities, classified in Japan like Yale and Harvard in this country, have had baseball representation here before. Also, the University of California played matches with both abroad. The more recent years have seen a steady climb in basketball interest over that of baseball in the land of Nippon.

MAT GAME IS OLD SPORT

Wrestling is one of the oldest and most universal of all sports. The Egyptians, more than 2000 years before the beginning of the Christian era, were familiar with every hold or throw known to modern wrestlers.

TROJANS HAVE LARGE SWIM TEAM TURNOUT

With some fifteen entries already received and at least seventy-five expected, Coach L. P. Nichols of the U.S.C. swimming teams is looking forward to an interesting exhibition in the first Trojan Castle Rock swim which is to be staged next month. The long-distance swimming bug has severely bitten a number of Trojan water dogs and hot competition in the event is expected.

The winner will be awarded a gold medal and every other man to finish will be given a silver medal regardless of time. Director Leo Calland of intramural athletics planned the event to stimulate interest in aquatic sports. Robert Allen, who acted as a life guard at Balboa during the summer and saved six lives, is one of the favored entries. Others are Allan Beemers, Ronald Fenton, M. A. Machris, Jimmy Smith, Kermit Wilson, Ed Bittke, Stan Werton, Dewey McCort, Douglas Moore, William Lempia, Sidney Rosen, Leon Schulman and Bill Conrad.

A Style Scor

YOUNG'S new COLLEGIATE BROWNS are the sensation of the year—they're adding new pep to campus life—their popularity is a riot. Also blacks and tans—it's the smartest and broadest showing in the country—take a look in our windows.

Young's Saturday Nite 8:30 for Men

10 Handy STORES

426 So. Broadway 216 W. Fourth Street 528 So. Spring Street 223 W. Seventh Street 6672 Hollywood
514 So. Broadway 147 W. Fifth Street 506 W. Sixth Street 432 W. Eighth Street 10 Pine Ave., Long

Flavor . . . you can *see* it in the very appearance of Van Dyck! Whets your smoke-appetite . . . Makes you hungry to puff in the rich fragrance that Van Dyck's nut-brown wrapper hints at.

Underneath that wrapper, there's the satisfying *flavor* of the finest, sun-ripened tobaccos that Nature grows.

By making only a few sizes, we are able to make each the best at its price.

VICTORIAS 10¢ NATIONALS 2 for 25¢ (FOIL WRAPPED)
BANKERS 2 for 25¢ (FOIL WRAPPED) CORONAS 15¢

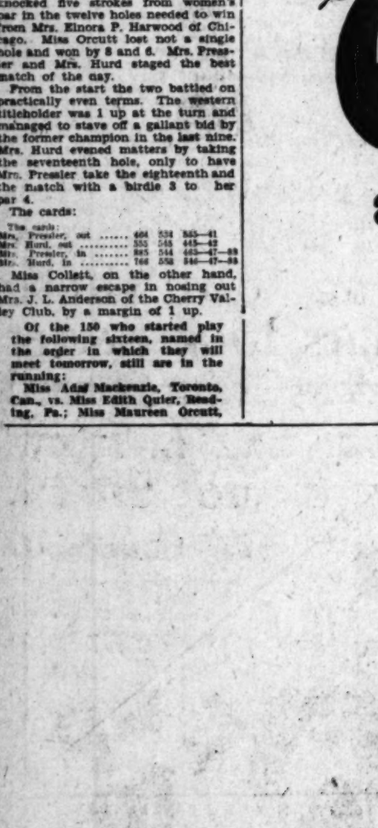

You'll like VAN DYCK

Sponsored by General Cigar Co., INC.

Chicago Cops Last Game of Series From Boston; Athletics Win Two

Simon-pures Box Tomorrow

With the loud speakers all set in the Olympic, the Dodge ... all set for the big bouts ... to be staged in that place ... night by the Los Angeles ... Club. The program will ... broadcasting of the bouts ... Jack Dempsey-Gene Tunney ... pionship battle in Chicago ... bouts featuring three ... pions and topped by the ... tween the two leading ... the coast and "Pat" ... weight crown.

Charley McDonnell, ... star of the Olympic Club of ... Francisco, who meets Paul ... the Mercury Club, arrived ... this morning. Accompanying ... "Spider" Roach, ... the northern club's ... nell, who is the leading ... the Far Western ... from the north, is ... inate Paul Brown, the ... of the Southland, before ... comes off.

CALIFORNIA FROSH SET FOR GRID

BERKELEY, Sept. 20. ... The dazzling array of ... comprises Coach "Brick" ... University of California ... football eleven rapidly ... into presentable shape ... son's introductory ... Clara's frosh Saturday ... Even with Russ Avery, ... out of the line-up ... ankle, Mitchell's ... tion averages 170 pounds. ... ing backfield appears to ... Hurd, quarter; Clarence ... pound fullback; Mac Fields ... lendorf, halfbacks. ... are Roger Dennis, another ... er, and J. Meyer, tackles; ... John Watson, guards, and ... center.

RALLY TO BEAT BRAVES

Captures Tilt After Visitors Slip

Drop Double-header to Philadelphia

Take Twin Bill on Red Sox Diamond

... Sept. 20. (AP)—Chicago ... one out of five from Boston ... fifteen out of twenty-two ... games by taking the final ... 4 to 1. The visitors got a ... lead on the Cubs in the ... by driving Kelly Wetmer ... Jones, who succeeded ... Brown, safe with the ... of the second inning, when ... hit a home run. Chicago ... got in the first two in- ... batting hits, including a ... by Hollocher, with three ... They forged ahead in ... on English's single and ... double and scored two ... on Jones's hit, ... and an error by Par- ... who pulled a home run in ... last inning with two men ...

CHICAGO	AB	R	H	O	A	E
Adams, 1b	3	1	1	12	0	0
Cuyler, rf	4	0	1	1	0	0
Hornsby, 2b	4	0	1	2	3	0
Wetmore, lf	4	0	0	2	0	0
Wilson, cf	4	0	0	2	0	0
Bell, 3b	4	0	1	1	2	0
Grimm, c	4	0	1	5	0	0
Parmelee, ss	4	0	0	1	3	0
Root, p	3	0	0	0	2	0
Totals	34	1	4	27	10	0

PHILADELPHIA	AB	R	H	O	A	E
Bishop, 2b	4	0	0	2	3	0
Haas, cf	4	0	0	2	0	0
Williams, 3b	4	0	0	1	2	0
Simmons, lf	4	0	0	2	0	0
Miller, rf	4	0	0	2	0	0
Boley, ss	4	0	0	1	3	0
Cochrane, c	4	0	0	5	0	0
Walberg, 1b	4	0	0	10	0	0
Rommel, p	3	0	0	0	2	0
Totals	35	0	0	27	10	0

Chicago ..... 0 0 0 0 0 0 0 1 0—1
Philadelphia ..... 0 0 0 0 0 0 0 0 0—0

SUMMARY

Error—Bishop. Two-base hits—Adams, Cuyler, Hornsby. Sacrifice hits—Wetmore, Root. Double plays—Hornsby, Bell and Walberg; Bishop, Boley and Walberg. Left on bases—Chicago, 5; Philadelphia, 4. Bases on balls—Off Root, 1; off Rommel, 1. Struck out—By Root, 2; by Rommel, 2. Umpires—Klem, Rigler and Moran. Time of game—1h. 45m.

DETROIT	AB	R	H	O	A
Rice, lb	3	2	0	13	0
Gehrig, 1b	4	1	2	1	0
Manush, cf	5	0	1	1	0
Wellman, rf	5	1	1	2	0
Fothergill, lf	3	0	1	2	0
Rabbit, ss	4	0	0	0	4
McManus, 3b	3	0	1	1	4
Tavener, c	3	0	0	4	0
Woodall, p	3	0	0	0	3
Holloway, p	0	0	0	0	0
Bassler, c	2	0	0	5	1
Whitehill, p	4	0	1	2	3
Totals	35	4	9	27	12

BOSTON	AB	R	H	O	A
Rothrock, cf	4	1	1	3	0
Regan, lb	4	0	1	12	0
Fullis, 2b	4	0	0	2	3
Ruble, rf	4	0	1	2	0
Welsh, 3b	4	0	0	1	2
Gooch, c	4	0	0	4	0
Barnes, ss	4	0	0	1	3
Smith, p	2	0	0	0	2
Totals	34	1	3	27	10

a—Batted for Woodall in 9th.

SCORE BY INNINGS

Detroit ..... 0 0 1 0 0 0 0 3 0—4
Boston ..... 0 0 0 0 0 0 0 0 1—1

SUMMARY

Error—Rothrock. Two-base hits—Wellman, Regan, 2. Three-base hits—Rice, Ruble. Home-runs—McManus. Sacrifice—Tavener. Double play—Rice to McManus. Left on bases—Detroit, 7; Boston, 5. Bases on balls—Off Whitehill, 2; Holloway, 1; Smith, 3; Hartley, 1; Wilson, 1. Struck out—By Whitehill, 3; Jo. Wilson, 1; Ruble, 1; Holloway, 1; Smith, 1. Hits—Off Holloway, 1 in 1 inning (not to bat in 9th); off Hartley, 1 in 2/3; off Russell, 6 in 1 1/3; off Smith, 1 in 6; off Wilson, 1 in 1. Losing pitcher—Smith. Umpires—Hildebrand, Pfirman and Owens. Time—1h. 50m.

Mission City New Home of Helen Jacobs

SANTA BARBARA, Sept. 20. Helen Jacobs, ranking woman tennis player in California, and one of three players selected to represent America against Great Britain this year, is deserting Berkeley to make her home in Santa Barbara. Miss Jacobs is the daughter of Roland Jacobs, who has just become advertising manager for a local newspaper, and she, with her mother, will remove to Santa Barbara within a few weeks.

enteen of their meetings with the Red Sox this year and lost five. Regan's hitting and the fielding of Ruble and Rice featured today's contests, while the relief pitching of George Smith pulled out the second game for the visitors. The scores:

First game:

DETROIT	AB	R	H	O	A
Rice, lb	3	2	0	13	0
Gehrig, 1b	4	1	2	1	0
Manush, cf	5	0	1	1	0
Wellman, rf	5	1	1	2	0
Fothergill, lf	3	0	1	2	0
Rabbit, ss	4	0	0	0	4
McManus, 3b	3	0	1	1	4
Tavener, c	3	0	0	4	0
Bassler, c	2	0	0	5	1
Whitehill, p	4	0	1	2	3
Totals	35	4	9	27	12

BOSTON	AB	R	H	O	A
Rothrock, cf	4	1	1	3	0
Regan, lb	4	0	1	12	0
Fullis, 2b	4	0	0	2	3
Ruble, rf	4	0	1	2	0
Welsh, 3b	4	0	0	1	2
Gooch, c	4	0	0	4	0
Barnes, ss	4	0	0	1	3
Russell, p	0	0	0	0	0
Totals	34	1	3	27	10

a—Batted for Tarbert in 6th.
b—Batted for Hofmann in 7th.
c—Batted for Bassler in 8th.
d—Batted for Moore in 9th.
e—Batted for Russell in 9th.

SCORE BY INNINGS

Detroit ..... 0 0 1 0 0 0 0 3 0—4
Boston ..... 0 0 0 0 0 0 0 0 1—1

SUMMARY

Error—McManus. Two-base hits—Manush, Regan, 2. Stolen bases—Gehringer, Todt. Sacrifice—Ruffing. Double plays—Bassler to Rice; Whitehill to Gehringer to Rice; Todt unassisted; Rothrock to Regan to Todt; Regan to Rothrock to Todt. Left on bases—Detroit, 9; Boston, 4. Base on balls—off Whitehill, 2; off Lundgren, 1; off Bennett, 2. Struck out—by Whitehill, 3; by Lundgren, 1; by Bennett, 1. Hits off Lundgren, 7 in 3 1-3 innings; off Bennett, 2 in 2 2-3; off Russell, 0 in 2. Wild pitches—Lundgren, 2. Losing pitcher—Lundgren. Umpires—Owens, Connolly and Dineen. Time of game—1h. 50m.

DETROIT	AB	R	H	O	A
Rice, lb	3	1	2	7	0
Gehr'g, 1b	4	1	1	8	1
Manush, cf	4	1	1	1	0
Wellman, rf	4	0	1	1	0
McManus, 3b	4	0	1	2	1
Rabbit, ss	4	0	1	2	3
Tavener, c	3	0	1	2	0
Woodall, p	2	0	0	0	2
Holloway, p	1	0	0	0	0
G. Smith, p	3	0	0	0	3
Totals	31	3	8	27	9

BOSTON	AB	R	H	O	A
Rothrock, cf	4	0	1	3	0
Regan, lb	4	0	1	11	0
Fullis, 2b	4	0	1	2	4
Flagstead, rf	4	0	1	4	0
Regan, lb	4	0	2	6	0
Carlyle, rf	2	0	0	0	1
Wilson, c	3	0	0	3	0
Rollings, s	3	0	0	0	4
Russell, p	0	0	0	0	0
Welsh, 3b-rf	3	0	0	1	0
Todt, lb	3	0	0	14	1
Hartley, s	3	0	0	2	2
Harris, p	3	0	0	0	2
Myer, lf	3	1	1	3	0
Totals	33	3	6	27	15

a—Batted for Wilkes in 8th.

SCORE BY INNINGS

Detroit ..... 0 0 1 0 0 1 0 0 2—4
Boston ..... 0 0 0 0 0 0 0 0 3—3

SUMMARY

Error—Rothrock. Two-base hits—Hellmann, Regan, 2. Three-base hits—Rice, Stolen bases—McManus. Sacrifice—Tavener. Double play—Rice to McManus. Left on bases—Detroit, 7; Boston, 5. Bases on balls—Off Woodall, 1; Holloway, 1; Smith, 3; Hartley, 1; Wilkes, 1. Struck out—By Smith, 3; Jo. Wilson, 1; Rice, Hellmann, Ruble, Woodall, Myer, 1 each; by Holloway, 1; by Harris, 1. Hits—Off Woodall, 5 in 2 innings; off Holloway, 1 in 1 inning; off Smith, 1 in 6; off Wilkes, 1 in 1. Losing pitcher—Smith (Hartley.) Winning pitcher—Woodall. Losing pitcher—Harris. Umpires—Dineen, Connolly and Owens. Time—1h. 50m.

CRITICS SWING TO EX-CHAMP

Continued from Eleventh Page)

ory right along, but the tales sent back to the Coast of his light training naturally caused hesitation in naming him as winner.

WORKED LIKE HORSE

However, investigation reveals that Dempsey has worked like a horse for this fight. His public demonstrations have not been the half of it. Day in and day out he has been training on the road just like the old-timers used to train when long-distance fights were the rage.

He knows that Tunney with his cautious, defensive style won't come to him and so Jack has planned his campaign at the Lincoln fields race track with the intention of keeping on the run after the champion. And at this time and place it looks like a great running race with Mr. Tunney to be pitied if the manassa master ever catches him.

Of course, they say that foxy Gene may change his back-tracking policy, but what I saw at the last workout of the champion—a private one for newspaper men and his personal friends yesterday—the champion plans to do a lot of retreating. He practiced plenty of it with Jackie Williams and Billy Vidabeck, and had no trouble in evading the rushes of these young light-heavyweights by sidestepping or skipping rapidly backward along the ropes.

RICKARD IN DISTRESS

Aside from the fight itself, the great mental distress om Tex Rickard is occupying a top spot in all conversations.

I wandered up to Tex's office in the Congress Hotel this morning to find out all about it, and discovered Tex in heated argument with one of the radio men on whom he places responsibility for the shattering of his dream of a $3,000,000 gate. Of course, everybody knows by now that Tex will fall shy of that figure by half a million, maybe three-quarters of a million dollars.

When everything looked hootsy tootsy Tex apparently made a lot of promises to the radio folks. Now he breaks out in a rash whenever he thinks about it, because he charges the radio is keeping thousands at home who otherwise would have paid his fancy price of $40 for a ringside seat a hundred yards from the ring.

So the guy in the office this morning was not getting along with Tex at all, and apparently was in extreme high dudgeon because Tex was trying to pass him off one of the 65 seats, which nobody is buying and which are only half a mile or so from the ring.

When Tex had finally shooed him away and was able to speak half coherently again he almost broke down and wept.

"The cards are stacked against me," he moaned. "Chicago is a fine city and the big business men here are wonderful, but the tickets did not sell as they were expected to sell. I am not blaming anyone, understand, but possibly I could have handled the situation better with my own force than by imposing on Chicago's big business men.

"But the worst part of it now is the weather has turned cold and the last-minute buyers are holding off fearing rain. Then these darn radio guys are keeping thousands away. I've learned a lot of lessons from this fight. You never get too old to learn, you know."

YOURS TRULY

Rogers Hornsby — Ty Cobb

Dear Ty:

The pace has been so hot and things are breaking so fast in our league that anything may happen even before you receive this lettr. You and I would have to use radio to keep tabs on what may happen from one game to another.

The fact of the Yanks having cinched their pennant makes it easy in one way. Every contending club in the National League has two weeks in which to figure on how to handle those home-run sluggers. Between you and me I don't expect a lot of home running in the coming series. Every one of our clubs have some good curve-ball pitchers and I have a notion they will manage to stop the long slugging. For one thing, they have got to pitch to Babe Ruth whether they want to or not and that eliminates one constant source of argument. If you will remember we pitched to the Babe in every one of the games last fall, because I believed that the only way to stop him. Now that Gehrig has come along as a home-run slugger there is no longer any percentage in passing Ruth. This will force the curve ballers to bear down with all they've got, which is exactly the kind of medicine I would have prescribed regardless of who followed him in the batting order. I have an idea of what your theory is even if you didn't explain it. And for the same reason, which should be obvious to everybody. I am not going to announce just exactly what directions I would give my pitchers. Anyway, that would be a matter for Manager McGraw to determine in the event that the Giants won.

While going through the West I was told in several places that the Yanks would be heavy favorites against any National League club. I doubt that, though. In the last two series the public's eyes were opened as to the difference between a pennantraceand achampionship fight of seven games.

The Yanks are sure to find it much harder to beat a National League pennant winner than to beat the clubs in their own league. They will face much better pitching, I believe. What is more important they will face a brand of pitching that is new to them. I don't care how hard a man like Ruth or Gehrig can drive a baseball they've all got to get hold of it. Right there they will find trouble.

Either the Giants or the Pirates, the way they are going right now, would make it hot for any American League club. The Cardinals may not have quite as much punch as New York and Pittsburgh but they've got a lot of good pitchers.

Yours truly,

Rogers Hornsby

[Copyright, 1927, by the Christy Walsh Syndicate.]

SANGOR DEFEATS TAYLOR IN OLYMPIC MAIN GO

Continued from Eleventh Page).

a decision and the crowd nearly brought down the roof in its righteous indignation, if there be anything righteous about a fight fan's wrath. Joe Medill beat Dario Barron in one of the six-round semi-wind-ups, but Johnny got his signals mixed and gave the decision to Barron. A draw probably would have been bad enough in view of Medill's superior aggressiveness and great last-round spurt, so Johnny's decision had the bugs up in arms. Papers, cigars and cigarette butts, cardboard boxes—in fact virtually everything but the seats—were wafted into the ring by the angry spectators. Such a hooting and howling has never been heard at a local fight arena and the cops were powerless to quell the demonstration which lasted clear through the Mike Watters-Jimmy Fox bout which Schiff also decided over.

SCHIFF ON VACATION

Johnny's decision was bad enough but there was no cause for such a demonstration on the part of the fans. Schiff was on his knees most of the time while Watters and Fox were fighting, busy picking up the odds and ends which were presented to him by his many admirers (?). Capt. Seth Strelinger of the State Athletic Commission announced later that Schiff will be given a vacation for a few weeks.

Getting back to the main event, no fighter has ever looked better here than Sangor did last night. He repeatedly jabbed Taylor with that educated left, made Bud miss badly and had the Terre Haute Terror off balance half the time. It was uncanny to see Taylor missing as much as he did last night. Now and then Bud would stage a flurry, rushing his foe about the ring, but the cagey Sangor was always equal to the occasion and generally ended the spurt by making Taylor back water himself.

Both boys did considerable low punching in the early rounds and were warned several times by Kennedy. None of the blows did any appreciable damage, however, and there were no knockdowns during the fight, either from fair or foul swats.

SANGOR GETS LEAD

Sangor copped the first and second with his superior boxing ability, Taylor getting an even break in the third. In this round Bud put on a big spurt after hitting Sangor low with a left hand.

Sangor nabbed the fourth and fifth to take a big lead over the bantam king. Bud then got started and took the next four rounds. The sixth was the best of the fight, the boys standing toe to toe, slugging each other with rights and lefts to the head. Taylor backed up first, but had a slight edge in the round.

It was Taylor's lefts to the stomach that earned him the edge in these stanzas. He ripped and tore with the weapon and Sangor took plenty about the midsection, but was always annoying his rival with his own lefts to the head.

Taylor started to take the play away from Sangor in the tenth, rushing Joey to the ropes and swinging wildly for a knockout. The Milwaukee kid was not flustered, however, relying on the old left to beat Bud to the punch when Taylor was putting everything he had into a frantic effort for a kayo. Sangor's smart boxing gave him the round.

FOX BEATS WATTERS

Fox beat Watters in the second semi-wind-up of six rounds, but the former L.A.A.C. boy was strongest at the finish.

Joe Bitto and Rudy Steiner, a pair of 160-pounders, put on a terrific slam-bang affair that had the bugs on their chairs roaring for more. Bitto knocked Rudy down for nine in the second round, but Rudy got up, groggy and bleeding, to smack Joe down twice for no counts before the round was over. Schiff finally stopped the fight in the fourth, when Steiner was on the floor, helpless from a terrific left to the face.

Sandy Garrison was too big for Twain Mark and won the opener easily.

RABBIT PUNCHES

By PAUL LOWRY

Continued from Eleventh Page)

the stink is on. And if you think Chicagoans aren't mad about it you're full of hooey. As an indication of the deception practiced by Rickard and his colleagues, it was announced today by Tex that $100,000 of tickets had been sold at the main ticket office at the Palmer House. The truth is that like Dorgan announced Tuesday as the day he would pass out the working press seats, and the only line that has been seen at the ticket windows for a week forward, Rickard taking this as an excuse for reporting a brisk sale of seats. Having parked at the Palmer House I have been more or less in a position to observe the unpopulated condition of the ticket office. There is a cop on duty but apparently his only duty is to keep the flies off his nose.

* * *

If you had attended the Stanislaus Loayza-Tod Morgan bout at Jim Mullen's Coliseum tonight, you would have voted for the California Boxing Commission as being the best in the country. It seems to be universally agreed that the New York Commission is the loudest and the funniest. But the Illinois commission comes second. It took a referee, two judges and whoever else horns into the picture in Illinois five full minutes to decide that a low blow which stretched Loayza on the floor in the ninth round was a foul.

Apparently nobody has any authority to decide when a foul is a foul or isn't here. Davy Miller was refereeing, and he helped carry the Chilean to his corner. Then the announcer climbed into the ring and a lot of whispering went on between him and the judges and Davy. Then the doctor examined Loayza, and there were some more consultations. Finally the announcer took up the judge's cards, they were read and the decision rendered. It was a whale of a fight up to the time of the foul with Morgan fighting better than I ever saw him fight before because Loayza stung him early in the bout.

Bears Prepare for Bronc Gang

BERKELEY, Sept. 20. (Exclusive)—Another lap on the road to preparation for the season's opening contest Saturday afternoon with Santa Clara in the Memorial Stadium was passed this afternoon by the University of California crippled varsity when Coach Clarence "Nibs" Price gave his large squad a full round of signal rehearsing, punting drills and a dose of stiff scrimmaging.

Outstanding results on the scrimmage were the furnishing of proof that the California offensive is many degrees superior to its defense and that the most formidable backfield at the present consists of the following four men: Ralph Dougery, fullback; Sam Lom and Irving "Brick" Marcus, halfbacks, and Jack Evans, quarterback.

CHESS PLAYERS IN DRAW

BUENOS AIRES (Argentina) Sept. 20. (AP)—The second game today for the world's chess championship between Jose R. Capablanca, the Cuban master and title-holder, and Alexander Alekhine, the Russian challenger, ended in a draw after only nineteen moves.

CORBETT WHIPS VARGAS

FRESNO, Sept. 20. (AP)—Young Corbett, Fresno welterweight, southpawed his way to a decision over Joe Vargas of Fresno in the main event of the American Legion fight card here tonight.

FATTERSON STOPS TERRY

SANTA ROSA (Cal.) Sept. (AP)—Jimmy Patterson, San Francisco welterweight, knocked out Jack Terry of San Rafael in the fourth round of a scheduled eight-round bout here tonight.

Pinkston Goes East to Take Coaching Job

Clarence "Pinky" Pinkston, former Olympic diving champion, left Hollywood last night for Detroit where he will begin his duties as swimming coach of the Detroit Athletic Club October 1.

The Hollywood Athletic Club swimmer recently accepted a contract which makes him one of the highest-salaried swimming coaches in the country.

Mrs. Betty Becker Pinkston, herself an Olympic champion, and the Pinkston twins accompanied the swimmer.

LEONARD BACKS TUNNEY TO WIN

Continued from Eleventh Page)

where near as much as he did Sharkey.

Also, Tunney plans to do his boxing at long range. He's strictly a boxer, and he is not going to wade in there and swap punches with Dempsey like Sharkey did. Of course, if Gene sees his man weakened he will be able to cut loose and try to stop him, but this would be when his opponent had lost his sting.

Dempsey is no longer the rushing fighter he was and this also was proven in the Sharkey match. Now he comes out of his corner slowly, jockeying for positions; trying to get in close contact with his opponent to rip to the body what is left of that one-time killing wallop. Dempsey still can punch. One never loses the knack of throwing a punch but he does lose a bit of that snap and energetic speed which makes the punch so effective.

After a few rounds, when you become tired, naturally your punch weakens directly as you tire or you lose your strength. I expect that Dempsey will land many blows, and there are many people who think that once Dempsey does land Tunney will drop. I don't believe this, and I am sure I am right when I recall again that fight with Sharkey and sum up to myself Dempsey's training.

One thing, or rather two things, that Dempsey has improved in are his boxing and his mental condition. He has improved in his boxing in that he has learned how to avoid getting hit better than he used to be able to avoid punches aimed at him. He used to take them and ride right through them in order to land harder punches.

Dempsey will jockey in this fight, trying to get in close and Tunney will not be able to hit him as easily as he did before. Because he will be more deliberate this time, Dempsey will not get in as effectively as he used to.

Dempsey, when he does get inside will not be able to infight as well as he thinks he will, because Tunney will be able to tie him up.

Because Tunney has trained for this kind of a fight, he will have to fight this way. Tunney should have had some hard fights in training whether he thinks he needs them or not. He should have been mauled around by some big tough fellows.

And so with Dempsey crowding rather deliberately in, and Tunney keeping away and circling around, I look for a slow sort of fight, providing Dempsey doesn't get all the breaks, or most of them. Breaks always count for a lot, and Dempsey seems to be lucky with his punches in all his fights. He was even lucky with a punch in his last Tunney fight, but he wasn't able to follow it up in that memorable fourth round.

The reason I am waiting until my next article before picking the man I think will win because I want to wait till I see what the boxing commission did, and what took place at that closed meeting which followed the open one this afternoon. That meeting was not over when I was writing this.

This boxing commission is capable. But it is a new commission and naturally inexperienced. Now, I said the other day that I felt convinced they would handle this thing to the best of their ability, and this ability will be limited only by lack of experience, if it should be proved limited at all.

They are trying to make too many rules. Because of all the "aside" talk that has attended this match the commission has tried to make rules that will govern every contingency. In this way there are so many different angles that have never arisen in order to see how these new rulings would work out that the commission has not had a chance to get the experience.

This thing of taking the power away from the referee might or might not be a good thing. We don't know. If one of the commissioners should attempt to stop the referee from counting a man out; it goes for any commissioner be sure that he would be heard above the din and uproar that will swell up from the frenzied throats of the immense crowd that is expected to attend this fight.

When a man at the ringside can't be heard at an ordinary-sized outdoor fight, how on earth is he going to be heard here, providing, of course, it became necessary.

This doesn't go only for the referee counting a man out it goes for any untoward incident that might happen. I hear so many different reports that I want to check up on all of them and weigh everything before I arrive at any conclusion, more so at this fight than any other because of these reports, which I discussed in my article about the visit to the boxing commission.

ASCOT TRACK OILED FOR SUNDAY RACES

Ten thousand gallons of oil are being worked into the track at Ascot this week where twenty-four dirt-track pilots will go to the post in the opening auto-race program Sunday. The oil will prevent any dust from interfering with the view of the spectators or the driving of the knights of the roaring road, and will also put the track in condition to permit the pilots to go into the turns wide open.

The program consists only of sprints with the longest race booked for thirty laps. The main event is limited to the eight fastest cars and both pilots and promoters are predicting new track records when the flag falls for the start.

AQUATIC STARS JOIN NEW CLUB

Lillie May Bowmer Heads Royal Palms Team

A.A.U. Permits Swimmers to Wear Colors

Pacific Coast Title Relay Quartet in Form

At a meeting of the registration committee of the A.A.U. the following girls will be allowed to swim under the colors of the Royal Palms Club: Lillie May Bowmer, Cecily Cunha, Hilda Curtis, Dodie Blewett, Marjorie Lowe, Kathryn Ulrich, Ruth Schweer, Dorothy Moriarty.

This team is to compete in all A.A.U. meets and will be sent to all out-of-town meets that are to be championship events. Lillie May Bowmer who holds the fifty-yard record of 27s. flat with Elinor Garatti, will devote all her time from now on getting into condition for the Olympic tryouts.

Cecily Cunha, holder of the one-mile junior national championship and the 440 and 880-yard Pacific Coast backstroke championship, is angiven a chance to become a member of the 1928 Olympic team. Lathryn Ulrich, holder of the 110-yard Pacific Coast backstroke championship, is another Olympic team prospect.

The following girls are members of the Pacific Coast 440-yard championship relay team. Lillie May Bowmer, Cecily Cunha, Marjorie Lowe and Dodie Blewett.

Hilda Curtis, holder of the 500-yard junior national championship, is now in hard training to get back in shape after being out with an injured foot. Marjorie Lowe is fast developing into one of the best distance swimmers on the Coast. Dodie Blewett of the famous Blewett family is always in shape to take her share of the points for her team. Dorothy Moriarty is the 11-year-old wonder of the club and will be hard to beat in twenty-five or fifty yards. Ruth Schweer has all the earmarks of becoming one of are best girl swimmers. It has been a lack of training that has kept her back.

The Royal Palms plunge will be one of the finest in the world. It will be 150 feet in length by 50 feet wide. Constructed of concrete with tile finish, all the latest-improved plunge equipment will be installed. A new violet ray filter system will be installed to purify every drop of water that goes into the plunge. Flood gates are to be built into the plunge so at low tide these will be above sea level which will make it easy and fast to empty. The seats for spectators will be built of concrete and in the form of a stadium. The deck around the plunge will be fifteen feet wide, allowing plenty of room to sit in steamer chairs or take a good sun bath as this plunge will be open air. There will also be a three-foot and ten-foot springboard with a high-diving platform. The locker rooms for men and women will be furnished with 2000 lockers for men and 1000 lockers for women. The ocean bathing will be still water made so by a breakwater that is to extend into the ocean far enough to stop all breakers.

ECKERSALL MAY REFEREE FIGHT

Continued from Eleventh Page)

tickets, of all denominations from $5 to $40, announced by Tex Rickard and resulting in increased vigilance by Federal and local agents.

(3.) Conference of State Athletic Commission with riv... managers of fighters on rules, together with reports that the commission had further whittled down the referee candidates to three men, generally supposed to be Walter Eckersall, newspaper man; George Lytton, business man, and David Miller, wealthy sportsman and veteran official, all of Chicago.

(4.) Dismissal in Federal Court of suit by Rev. Elmer Williams to stop fight on grounds it endangers public morals, and postponement until tomorrow of application for permanent injunction by Coliseum Athletic Club based on claims of prior contract with Dempsey to fight Harry Wills here last year.

(5.) Reiteration by Dempsey of alleged efforts to "frame" his losing battle with Tunney last year, the basis of the ex-champion's now famous "open letter" and assertion that he still was determined to force an answer from the title-holder.

Although Tunney remained a decided favorite among newspaper critics, more than 1200 of whom are gathered here from all parts of the country as well as foreign lands, the indications that Dempsey is in trim for a sensational fight has strengthened his support. This was reflected today in the narrowing of the betting odds, which have been hammered down generally within the past few days to 8 to 5 from 7 and 8 to 5.

The question, "Who do you like?" is heard everywhere as advance throngs arrive from all parts of the world to make up the record-breaking assemblage of between 150,000 and 180,000 spectators and a gate that may be anywhere from $2,500,000 to $3,000,000.

Fully half of the crowd is expected to consist of visitors arriving here by special trains, automobiles, airplanes and boats. The "peak of the incoming rush is expected Thursday morning."

Workmen put the finishing touches today to the vast expanse of pine seats augmenting Soldiers' Field's concrete stands, while telegraph men took over the job of installing about 150 ringside wires, a record-breaking number, which will carry the spot stories of nearly 400 ringside writers. This represents, however, only a third of the total array of writing talent, others being assigned elsewhere.

GOLDEN BEAR GOLF SQUAD IN KNICKERS

BERKELEY, Sept. 20. (Exclusive) Golfers who would proclaim themselves as members of the California varsity squad Friday afternoon will try out for the team in an eighteen-hole tournament over the Berkeley Country Club course. Manager Bill Flenger announces two matches already arranged, the first to take place on the 23rd inst. and the second on October 9, with Santa Rosa and San Jose golfers, respectively.

MONEY CAN'T BUY A BETTER OIL than THE NEW ZEROLENE

Reason why (1 OF MANY)
"OILY"—An extra "oiliness" to meet the demand of modern motors
STANDARD OIL COMPANY OF CALIFORNIA

Locusts threaten to destroy sugar cane plants and fruit trees in parts of Mexico.

HEAVYWEIGHTS TOP CULVER CITY CARD

Jimmy Murray is throwing a lot of heavyweights in the Culver City Stadium ring tomorrow night in his elimination tournament. His card has no heavies of big reputations, but every one of them is a "socker" and the ensuing brawls should go a long way toward satisfying Culver City patrons' yen for gore.

The complete card is: Walter Hoffman and Kayo Babe Brown; Henry Van Patten and Sam Baker; Oscar Baker and Nathaniel Hogan; George Trenkle and Clyde Colvin; Dutch Hornsmiller and Eddie Dulsden.

ARATEX
35¢ - 3 for $1.00
COLLARS

On account of this Band and this very strong fold, these Collars look better and last longer and do not Sag in front. They do not Shrink and are very easy to Launder.

Made by the Makers of ARROW COLLARS

10¢ up to 25¢

You may not care for as large a cigar as the 25c Webster. But regardless of the Webster you select, you can be certain of enjoying Webster's famous mildness, flavor, and aroma. The price determines only the size and shape—never the quality.

LOOK FOR THIS TRADE MARK on the box for your protection

Webster Cigars
TEN TO TWENTY FIVE CENTS
ASK THEM WHY THEY'RE SMOKING WEBSTERS

FINANCIAL

SANTA MONICA BANK ACQUIRED

First National of Bay City Joins Giannini Chain

New Unit to be Consolidated With Present Branch

Officers and Working Staff Will be Retained

Sale of the First National Bank of Santa Monica to the National Bank-Italy Company, affiliated in ownership with the Bank of Italy National Trust and Savings Association, was announced yesterday by C. D. Francis, president of the Santa Monica bank. Stock of the National Bank-Italy Company is owned share for share by stockholders of the Bank of Italy.

Executives of the Bank of Italy plan the merging of the present Bank of Italy office in Santa Monica with the banking business conducted at the First National headquarters in the Bay City just as soon as necessary permission is received.

First National Bank of Santa Monica opened for business in 1907, pioneering in that community, and has enjoyed a consistent growth during its twenty years of existence. Resources of the bank are now in excess of $3,700,000.

Officers, directors and the entire working staff of the acquired bank will be retained under the new management of the Bank of Italy National Trust and Savings Association. The active officers of the Santa Monica bank are C. D. Francis, president; O. B. Dickinson and A. W. McPherson, vice-presidents; Vance C. Kibbe, cashier, and Elsie P. Francis, assistant cashier.

Executives of the Bank of Italy stated yesterday that the purchase of the Santa Monica bank is added expression of their faith in the bay district. In taking over the new business the Bank of Italy is further strengthening its position in Southern California. The bank is now operating a total of 260 branches in California, 112 of which are south of the Tehachapi. Aggregate resources of the bank at the last call were in excess of $675,000,000.

U. S. FREIGHT TO INCREASE CAPITAL

NEW YORK, Sept. 20. (AP)—Stockholders of United States Freight Company approved an increase in capital from 100,000 shares to 300,000 shares, no par, of which 20,000 will be exchanged two for one. New stock will be placed on a dividend basis of $2.50 annually equivalent to the present $5 annual rate. Stockholders will be offered 20,000 shares at the rate of one new share for each ten now held.

GAS BONDS CALLED

NEW YORK, Sept. 20. (AP)—People's Gas, Light and Coke, Chicago, has called for redemption on December 1, all its outstanding general and refunding 5 per cent gold bonds amounting to $1,712,000, at $105 and interest.

Anyone Can Buy L. A. Bank Stocks

The investment opportunities in this field are open to all investors—large and small.

The average gain in 1926 was 21.59% as indicated in our annual Review.

Copy on request.

Howard G. Rath Company
Established 1910
INVESTMENT SECURITIES
Members L. A. Stock Exchange
$32 Pacific Mutual Bldg. Los Angeles
Telephone TRinity 1164

The Bank Shares are in The Spotlight

. . . of public interest. Our recent analytical circular provides reliable informative data in easily understandable form.

Copy on Request

Stock Department
Banks, Huntley & Co.
Members Los Angeles Stock Exchange
1212 Stock Exchange Bldg.
PHONE TRINITY 9161

A. M. Clifford
Investment Counselor and Financial Analyst

"No Securities to Sell"

Advises with clients upon Bond and Stock Investments.

Specializes in periodic reviews of clients' investments;—a most advisable measure.

Conducts special investigations and analytical research work.

Booklet upon request.

Stock Exchange Building Los Angeles

FINANCIAL INDEX

The following index will be found convenient for quickly locating information in this issue of The Times:

	Page
Bank clearings	20
Bond quotations	17
Business News	16
Citrus fruits	21
Cotton	16
Eggs, poultry (butter and eggs)	19
Flaxseed	17
Foreign exchange (money)	20
Grains	19
Live stock	19
Metals	19
Naval stores	18
Oil Field News	21
Produce, Los Angeles	20
Sugar	18
The Investor	17
Wall Street Paragraphs	22
STOCKS—	
Chicago	18
Los Angeles	18
New York Stock Exchange	20
New York Curb	18
New York Times averages	20
Salt Lake	22
San Francisco	21
Standard Oils	17

PACIFIC GAS SECURITIES AUTHORIZED

Mortgages of Two Gas Utilities Announced for Offering Today

Pacific Gas and Electric Company was yesterday granted permission by the Railroad Commission to issue and sell $15,000,000 of its first and refunding mortgage thirty-year 4½ per cent gold bonds, series "E," according to a statement just issued by the commission. The proceeds of the issue will be used to refund $13,226,500 of outstanding bonds of the company and subsidiaries, and the balance will be used for financing additions and betterments.

Gas Securities Out

An issue of $2,250,000 Southern Gas Utilities, Inc., first mortgage 6½ per cent sinking fund gold bonds, series "A," will be offered today by a banking group headed by H. E. Wilsey & Co., G. E. Barrett & Co., and A. E. Aitkin & Co. at 99 and accrued interest to yield more than 6.60 per cent. Each $1000 bond carries a detachable common stock purchase warrant.

Road Bonds Tendered

A. G. Becker & Co., is offering a new issue of $316,000 Stark county, Ohio, 4½ per cent road improvement bonds, due serially July 10, 1929 to 1937, at prices to yield from 4 to 4.10 per cent, depending on maturity.

Western United Offers

An issue of $1,500,000 Western United Gas and Electric Company first mortgage 5 per cent bonds, due in 1957, is being offered by a syndicate by E. H. Rollins & Sons, Blair & Co., Inc., and Halsey, Stuart & Co. at 99½ and accrued interest to yield 5.10 per cent.

BANK ISSUES AGAIN LEAD LOCAL MART

Bank of Italy and Los Angeles-First National Gain Sharply

Bank stocks continued to lead activity on the Los Angeles Stock Exchange yesterday with Los Angeles-First National, Bank of Italy, United Bank and Trust Company and Banchitaly Corporation featuring the advance. Los Angeles-First National jumped 4 5-8 points on the heaviest turnover in several days and closed at 108 3-8, a new record high for the new stock. First National old stock added 5 points to 515.

Bank of Italy continued its advance of Monday and added 2½ points to a new record high for all time at 216½, where it closed. Banchitaly Corporation also showed renewed strength and rallied to a high at 115 3-4 and closed 1 3-4 points net higher at 115 3-8. United Bank and Trust Company of San Francisco, in the unlisted division, was an active trader and moved up 3½ points and closed 3 points net higher at 174.

Farmers and Merchants National Bank added 5 points on a single sale to 455 and Citizens' National Bank was steady at 445. Union Bank and Trust Company continued to bring the record high price of 215.

Southern California Edison common added ½ point to 38 3-4 and Los Angeles Investment held firm at 2.70. Caterpillar Tractor closed 1-4 point higher at 39 1-4, after touching a high at 39½.

Mining and oil shares were comparatively quiet and sold irregularly. United States Royalties was active between 6¼ and 7 and San Francisco Gold sold heavily at 1½ to lead the two groups.

Waterworks Bonds Bought

Bidding $2213 for the issue, R. H. Moulton & Co., has been awarded an issue of $70,000 Los Angeles county waterworks 6 per cent bonds. The bonds are on District 10, which is the territory between Watts and Compton, known as Willowbrook.

The other bidders for the issue were Redfield, Van Evera & Co., $1780, and the William R. Staats Company, $1042.

OUTLYING BANK CHANGES NAME

Manchester and Moneta Avenue State Bank of Los Angeles has changed its name to the Broadway State Bank, authority for the change in corporate name having been recently granted by the State Banking Department, it was announced yesterday by Will C. Wood, Superintendent of Banks.

ELECTRIC INDUSTRY TOUTED

Economist Believes Development May Inaugurate New Prosperity Era; Investors May Profit

BY EARLE E. CROWE

Perhaps there is a hint for the long pull investors in the forecast for the future of the electric industry recently made by Thomas S. Holden, vice-president of the F. W. Dodge Corporation, construction engineers. He suggests that the wider introduction of electrical devices for domestic and farm uses may conceivably usher in a new era of commercial and business expansion.

The era that the economist envisages would be comparable to the automobile era, now at its height. Through the economies introduced into transportation, through the linking, at relatively small expense, of products and people with markets, and through the tremendous prosperity inaugurated in related industries, the motor industry has unquestionably been the dynamic power behind the existing period of nation-wide prosperity. Perhaps the electric industry, as Mr. Holden believes, will have the requisite momentum to take up the job when the motor industry leaves off.

BASIS LOGICAL

His argument is reasonable when all the ramifications are considered. The use of electrical devices in the homes is yet in its infancy, and the application of electrical energy to farm homes and farm operations has hardly begun. If the industry is successful in capturing these potential users by demonstrating the economies possible, the resultant savings to the consuming public would naturally, it would appear, seek employment in other industries.

New building construction is favored by Mr. Holden as one of the chief possible outlets for this new national surplus he visualizes. Consumers, he believes, would tend to improve their living accommodations, and better their cultural and social environment. These tendencies would impel another building boom, affecting all the industries related to construction activity, and have the same general effect as the enormous activity of the motor industry has exerted.

The savings of industrial and agricultural consumers probably would go into engineering improvements and projects. Industrial consumers would seize the opportunity to use their surpluses in the mechanical improvement of plants, much of the work involving the conversion of equipment to permit the use of electric power. The equipment manufacturers would undoubtedly have to expand capacities several fold to meet the demand from the agricultural and industrial consumers for new equipment.

MARKET EXTENSIVE

The direct beneficiaries, the electric power companies and the manufacturers of electrical equipment, unquestionably have a potential market of the greatest importance to prospect. Something like 40 per cent of the homes in the United States are still without electric service. Just as the automobile and telephone companies have steadily reduced the proportion of the population listed as non-users, so the electric power companies will inevitably decrease the percentage of homes not using electricity. This much of the future course of the electric industry is plainly charted.

For the long pull investors who agree with this line of reasoning, it will not be difficult to figure out an investment policy predicated on the future of the electric industry. One only has to draw an analogy with the motor industry. The manufacturers, first of all, have harvested the greatest profits, then the makers of essential equipment, and finally the producers of the important raw materials. In detail, these three classifications have affected a great many separate industries.

Applied to the electric industry, the electric power companies are first suggested, then the equipment manufacturers in the category of General Electric, subsidiary to these are the manufacturers of copper and aluminum wire, manufacturers of parts entering into the making of electrical implements and devices, producers of copper and aluminum metal, and so on. The same chain of developments is applicable to the building industry.

GENERAL BAKING EARNINGS HIGHER

NEW YORK, Sept. 20. (AP)—General Baking Corporation reports net earnings of $3,369,989 for thirty-seven weeks ended the 10th inst., a new high record, equal to $4.90 a share on the Class-A stock after preferred dividends, against $2,983,372, or $3.73 a share in the same period last year. Contracts have been let for a new plant at Philadelphia to cost $1,000,000.

NASH IN EXPANSION

NEW YORK, Sept. 20. (AP)—C. W. Nash, president of Nash Motors, says demand for Nash cars necessitates expansion of three of the company's plants at expenditure of $1,200,000 for buildings and equipment, at Racine, Milwaukee and Fort Bluff.

San Francisco Banks Hang Up New High Price

SAN FRANCISCO, Sept. 20. (AP)—The San Francisco Stock and Bond Exchange reported today that one share of the San Francisco Bank sold for $11,000. A share of this stock sold for $10,250 on August 19, thus today's price showed a net gain of $750 in one month. The Bancitaly Corporation holds several shares of the San Francisco Bank stock, the exchange reported.

The rise of this particular stock was reported as follows: In 1924 it sold at $5500; in 1925 at $9100; in 1926 at $10,010.

Final Details of Exchange of Stock Reported

Los Angeles-First National Trust and Savings Bank will mail on the 30th inst., to subscribers to the recent issue of its new stock, checks covering interest on their subscriptions for the month of September, the bank announced yesterday. Subscription receipts covering new stock of the bank will be exchangeable for the stock at any time after October 1 upon surrender of the non-negotiable receipts now held by subscribers.

Regular quarterly dividends on the First National beneficial certificates for the period July to September, inclusive, will be paid to holders on October 1. On and after October 15, First National beneficial certificates will be changeable at the head office of the Los Angeles-First National. Exchanges will be made on the basis of five shares of the new $25 par value stock of the Los Angeles-First National for each beneficial certificate.

In order to write up the new stock certificates preparatory to making this exchange, the transfer books on beneficial certificates will be closed at the end of business on the 30th inst., and on that date, the old First National beneficial certificates will cease to exist for trading purposes.

London Daily Radio

BY ARTHUR W. KIDDY

Copyright, 1926, by New York Evening Post, Inc.

LONDON, Sept. 20. (By Wireless)—As settlement day approaches the tendency here is to effect realizations on increases. Most markets were dullish today, the principal feature being the weakness of rubber shares.

Strength of sterling continues and it is believed that the firmness of American money rates is only temporary. Considerable interest is manifested here in the report that S. Parker Gilbert may possibly be the new governor of the Federal Reserve Board.

The rise of the Spanish peseta is beginning to raise the question of the possibility of a renewal of gold shipments to Spain. The customs surcharge tax, however, comes up for revision today and it will probably be fixed at a figure altering the gold export point against Spain.

Weakness of the Japanese yen is believed to be connected with considerable speculation in the East.

Goodyear Head Reports Income

NEW YORK, Sept. 20. (AP)—P. W. Litchfield, president of Goodyear Tire and Rubber Company, says earnings for the first eight months of 1927 exceeded those for the whole of 1926. The company sold 1,823,241 tires in August, largest monthly total. Approval of the plan to exchange existing preferred for new preferred, he asserted, had paved the way to resumption of dividends on the common stock.

Directors have approved a new 7 per cent preferred stock to replace about $65,000,000 of old preferred, the new stock to be issued in the ratio of five shares for every four of the old.

Copper Still Under 1913 Level

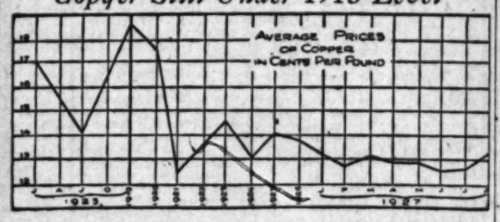

Metal Price Depressed

The daily average production of copper in the United States continues to rise, while prices have a downward trend and since late in 1923 have been below those of the 1919 prewar level. There also has been a gradual decline in exports since the 1924 peak. The increase in production and the decline in exports both probably are due to increased home consumption, especially by the electrical, building and automobile industries.

DIRECTORS REDUCE PAN OIL DIVIDEND

Rate Slashed to $4; Extra Paid on Stock of Mexican Petroleum of $75

NEW YORK, Sept. 20. (AP)—The annual dividend rate on the common and Class B stocks of Pan American Petroleum and Transport Company was reduced from $6 to $4 a share today, when directors declared a quarterly dividend of $1 a share on each of the stocks.

Each of the stocks has a par value of $50 a share making the new dividend rate on the basis of $8 annually against $12 previously. Both payments are due October 20 to stockholders of record September 30. The reduction is smaller than had been expected in some speculative quarters, where predictions were made that the $6 annual rate would be cut in half.

A cash distribution of $75 a share also was declared by the Mexican Petroleum Company, Ltd., on the common stock, out of surplus in addition to the regular quarterly dividends of $3 on the common and $2 on the preferred payable October 20. About 98.4 per cent of the common and preferred stocks of Mexican Petroleum is owned by Pan American Petroleum and Transport. The payment to the public out of the $75 distribution amounts to about only $585,000. The amount accruing to Pan American Petroleum already has been taken up in the intercompany accounts.

Mexican Petroleum's payment of $75 cash on its common stock would involve $34,297,500, of which $33,712,500 would be payable to Pan American Petroleum and Transport. The dividend announcement, however, said that Pan American already had taken up in intercompany accounts the amount accruing to it.

Early in 1927 the Mexican Petroleum Company's balance sheet showed cash on hand amounting to $8,800,000. At the end of 1926, the balance sheet showed profit and loss surplus of $76,796,665, equal to $163.93 a share on the common then outstanding.

COTTON MARKET

NEW YORK, Sept. 20. (Exclusive)—The cotton market had a series of wide fluctuations today due to the conflicting influences of the day's developments, affecting both actual trade and speculative market sentiment. There was a sharp break of 25 to 30 points from yesterday's closing during the first half hour. It was due to the posting of another very favorable weather map and Liverpool's full response to our extensive break of yesterday, bringing in a large amount of southern selling and further local liquidation.

In this decline October contracts went down to 20.08; December, 20.45; January, about 20.35; March, 20.70, and May 20.87. Just when it looked as though the market was without support and might go below those lowest levels since early in August, the receipt of private advices of a sharp drop in temperatures over the central-western part of the country with indications that it might cause frost for Northern Oklahoma and also Northern Arkansas tonight, caused an abrupt bulge in prices.

The sharp upturn to the market caused a scramble of covering of shorts with the extreme advance from the low quotations mentioned above to the high levels reached before the covering demand ran out, ranged from 80 to 90 points and to between 50 and 60 over yesterday's closing. It brought October contracts up to 20.90; December and January, about 21.25; March, 21.55, and May, 21.75 cents.

Those higher levels brought out renewed local liquidation and southern selling, although the official forecasts of much colder weather generally over the belt with probable frost for the northern part of Arkansas, was a confirmation of the early private wires to that effect. In this profit-taking movement the market was carried back to within 5 and 10 points of yesterday's closing before enough new trade buying support developed to check the setback.

Temperatures are expected to fall to about 40 degrees in Northern Oklahoma, Arkansas and the Memphis district tonight. There is nothing, however, that warrants any real apprehension of frost, even in the northern part of the cotton belt, at present from this cold wave.

It is much too early for any heavy to killing frost to appear in the belt. The earliest date of its occurrence in the past ten years ranges between October 1 and October 15. It is entirely a weather market for the present, pending the next ginning report due 11 o'clock, our time, Friday. That will give the ginning of the crop to the 16th inst.

At Liverpool, cotton futures closed irregular at 46 to 48 of their points, a net decline, or just about due to meet our closing of yesterday, which showed a decline of between 70 and 80 points on the day. Spot cotton there was off 43 points to 11.30 pence for middling. That market closed long before the advance here started.

RANGE OF PRICES
NEW YORK

	High.	Low.	Close.
January	21.35	20.35	20.95@20.45
March	21.55	20.62	20.63@20.73
May	21.70	20.80	20.80@20.92
October	20.90	20.62	20.08@20.07
December	21.32	20.57	20.45@20.43

NEW ORLEANS

January	21.11	20.30	20.37@20.43
March	21.39	20.35	20.65
May	21.50	20.72	20.73@20.78
October	20.71	20.53	20.06@20.14
December	21.13	20.27	20.34@20.40

SPOT PRICES

NEW YORK, Sept. 20. (AP)—Cotton spot, quiet; middling, 20.55.

COTTONSEED OIL

NEW YORK, Sept. 20. (Exclusive)—Closing prices on cottonseed oil with comparisons:

	Close.	Prev. close.
September	10.20@11.10	10.25@11.00
October	10.25@10.25	10.27@10.29
November	10.45@10.48	10.48
December	10.52	10.53
January	10.50@10.52	10.57@10.60
February	10.62@10.70	10.62@10.62
March	10.76	10.76@10.78
April	10.80@10.86	10.82@10.92
Spot	10.25@11.10	10.25@11.00

KEROSENE ADVANCED

NEW YORK, Sept. 20. (AP) — The Standard Oil Company of New Jersey has advanced the price of kerosene for export in cases, 1-2 cent a gallon. New quotations are 16.65 cents a gallon for refined oil and 17.65 cents for water white.

RESERVE BOARD ACT UPHELD

Bureau of Economic Institute Says Power to Enforce Co-operation of Member Banks Clearly Necessary

BY PAUL WILLARD GARRETT

[Copyright, 1927, by New York Evening Post, Inc.]

NEW YORK, Sept. 20.—There should be no doubt about the Federal Reserve Board's authority to order any one reserve bank to co-operate with the other eleven in stabilizing conditions in the country as a whole, declares the Bureau of Business Conditions of the Alexander Hamilton Institute.

Asserting that mismanagement of the Federal Reserve Banks in 1919 resulted in a national tragedy, the bureau says that the question of controlling the Federal Reserve System is up for discussion again in 1927. "It does not matter what Congress intended to put into the Federal Reserve Act in 1913," it declares. "The important thing is what Congress ought to put into the Federal Reserve Act in 1927."

If the final authority rests collectively with twelve different reserve banks acting independently of each other, an unsound condition will prevail, it is pointed out.

Referring to the reduction under protest of the rediscount rate from 4 to 3 1-2 per cent at the Chicago Federal Reserve Bank, the bureau says:

"The Federal Reserve Act states that the Chicago Federal Reserve Bank and the other eleven regional banks have the right to propose increases or decreases in rates, subject to approval or rejection by the Federal Reserve Board in Washington. The board determines the rate only when a change has been suggested by the reserve bank. Once the Federal Reserve Board has approved a change it is helpless to act further until requested to do so by the reserve bank. That is an unhappy state of affairs. If there is need for quick action to deal with an emergency such action is impossible if the local reserve banks refuse to follow the policy made by the Federal Reserve Board in Washington.

"Congress should act to place final authority where it can be used for the benefit of the country as a whole. For instance, in 1920 the New York Federal Reserve Bank rendered assistance to other reserve banks in the South and West. But suppose the directors of the New York Federal Reserve Bank had refused to co-operate. The depression among the agricultural States would have been greater than it was."

Scantlin Makes Address

J. R. Scantlin, junior vice-president of the Los Angeles-First National Trust and Savings Bank, Sixth and Spring street office, last night addressed the Centinella Valley Bankers' Association at a dinner in the Rainbow Inn at Inglewood. His subject was "Loans and Credits."

STOCK PRICES AGAIN TUMBLE

Control of Market by Operators

Pan American Cuts Dividend

Good Current Earnings

Utilities Weak

NEW YORK, Sept. 20. (AP)—In the process of hitching up with the New York stock market today after yesterday's check. At no time [illegible] had regained control, [illegible] ables, however, that the [illegible] centers, such as General [illegible] U. S. Steel, moved in [illegible] while pools brought out [illegible] ites, particularly among [illegible] sulphur, public utility, [illegible] road issues.

Although some [illegible] times when buying [illegible] 000,000 in issues out [illegible] cent, prices continued [illegible] ily forward slumps in [illegible] when considerable [illegible] oped. Little in the [illegible] news arose to bear [illegible]

(Continued on Page [illegible])

$175,000

San Diego County Road District Improvement No. 25

7% Gold Bonds

(Issued Under the Road District Improvement Act of 1907)

Denominations $1,000 and $500 — Maturing 1932 to 1947

EXEMPT FROM FEDERAL INCOME TAX AND PERSONAL PROPERTY TAX IN CALIFORNIA

FINANCIAL STATEMENT OF DISTRICT

Assessed Valuation ..... $ 851,400.00
Appraised Valuation 2,100,000.00

THESE Bonds are issued for the construction of a paved road which passes through a very fertile area including a portion of the La Mesa Country Club district and a large section of Spring Valley, noted for its winter vegetables and small fruit farms. Bonds rank with School Bonds and General Municipal Bonds as they are payable from an ad valorem tax levied annually upon all the land in the district collected with and as a part of the general county taxes.

Prices to yield 6%

MUNICIPAL BOND COMPANY
1110 Hellman Bank Building — Phone: TRinity 3801
LOS ANGELES
817 John D. Spreckels Bldg., SAN DIEGO

For Conservative Investment We Offer

California Materials, Inc.

First Mortgage 7% Sinking Fund Gold Bonds, due 1939

1. These bonds constitute less than a 35% closed first mortgage on Corporation's entire fixed properties, including land, plant and equipment, valued at $1,000,000.
2. The Corporation—the outgrowth of a business established in 1912, is increasing its facilities through the erection of a complete gravel plant with a 2500 ton daily capacity on a 100-acre tract near Baldwin Park, Calif.
3. Net earnings, based upon conservative estimates, will exceed five times annual interest charges on this issue.
4. A monthly sinking fund commencing September 1, 1928, is sufficient to retire the entire issue by maturity.
5. The successful operation of the Corporation is assured through its management by A. H. Gregg, John D. Gregg, A. Wardman, L. A. Lewis, F. F. Pellissier, William J. Johnson and J. L. Seppi.

Price 100 and Interest, to yield 7%

Circular on Request

M. H. LEWIS & COMPANY
Government, Municipal and Corporation Bonds
Citizens National Bank Bldg. — Phone MUtual [illegible]
LOS ANGELES
SAN FRANCISCO
SAN DIEGO

HELD

Enforce
ecessary

Federal Re-
nts with the
declares the
titute.

approved a
not further
by the re-
n unhappy
is in need for
th an emer-
mpossible if
efuse to fol-
the Federal
ington.

place final
be used for
untry as a
in 1920 the
y Bank run-
ner reserve
d West. But
f the New
ank had re-
e depression
States would
it was."

ddress
r vice-presi-
First Nation-
Bank, Sixth
, last night
Valley Bank-
nner in the
ed. His sub-
edits."

(Continued on Page 20, Colu

STOCK PRICES AGAIN TURN U

*Control of Market Regu-
by Operators for Rise*

*Pan American Gains in
of Dividend Reduc*

*Good Current Earnings
Utilities Higher*

NEW YORK, Sept. 21. Th
process of bidding up prices
New York stock market was
today after yesterday's
check. At no time was the
doubt that operators for the
had regained control. It was
able, however, that the
centers, such as General
U. S. Steel, moved in
while pools brought out
lists, particularly among the
sulphur, public utility, oil
road issues.

Although some concern was
times when banks called
000,000 in loans and call
firm at the renewal figure
cent, prices continued to
ily forward except in the
when considerable profit taking
oped. Little in the way of
news arose to bear upon the

(Continued on Page 20, Colu

HIGH GRADE
BONDS
INVESTMENT
STOCKS

*Listed securities
bought, sold and
quoted in all
markets.*

GOODBODY
& CO.

*Insured
First
Mortgage
Certificates*

ISSUED FOR
DEPOSIT BANKS
UNDER
STATE SUPERVISION

Yield 6%

Shares of
Los Angeles Stock Exchange
Under 1071.

Hambert Co
Stock Brokerage Service
[illegible] Broadway Bldg.
MAdison 1071

AUTHENTIC DATA
on Listed or Unlisted
SECURITY
Whether Wanted
Listings for this service.
Page & Associates, Inc.
Los Angeles Stock Exchange Bldg.
Phone TRinity 7061.

evens, Page
& Sterling
Van Nuys Bldg.

NEW YORK BOND PRICES

NEW YORK, Sept. 20. (AP)—Sharp advances in the price of Mexican bonds, following the announcement of Dwight W. Morrow's appointment as Ambassador to the southern republic, were the outstanding feature of today's firm market. Gains ranged from 2 to more than 4 points, the most conspicuous strength being displayed by the 4 per cent issue of 1910. The sensational rise in these prices came immediately on the heels of news that Mr. Morrow had been selected for the Mexican post.

The bond market as a whole developed considerable activity after a slow start. Little trading was done in the early hours, but after noon large orders appeared for a number of leading issues of the better grades. Erie refunding 5s sold in fairly large amounts a little under their best price, and spirited bidding was in evidence for such railroad issues as Chicago and Indiana Southern 4s, Mobile and Ohio 4½s, the last named selling at 97 5-8 for the first time.

Irregularity characterized the public utility group, International Telephone 4½s standing out with a fractional advance on a large tournover. Industrials were quiet, with the exception of rather large offering of Goodyear 7s, which were promptly absorbed around 98, at which they closed on Monday.

Italian issues attracted a fair number of buyers at slightly better prices, particularly some of the municipal obligations, such as the Rome 6½s. Brazilian 6½s, changing hands to the extent of nearly $350,000, led the firm fourth American group. Australian 5s were in supply, but the price receded only a quarter point in the face of $500,000 of offerings.

Heaviness developed in the United States government group.

Wall street heard that negotiations had been completed for the loan of $70,000,000 or so by a syndicate to the republic of Poland. It was reported that about $45,000,000 of these bonds will be marketed in the United States.

Public offering will be made tomorrow of $15,000,000 Pacific Gas and Electric Company gold 4½s, priced to yield about 4 3-4 per cent.

The quotations represent sales of bonds (in thousands of dollars) and the high, low and closing prices in the order given. To expedite transaction, the close is omitted when the same as the low, and both low and close when same as the high.

DOMESTIC

(Sales in $1000)	High.	Low.	Close.
Adams Express col. tr. 4s....	87	87	87
Alax Rubber conv. 8s.....	18 1/8	17 5/8	18
Am. Agr. Chem. 7½s.....	106	106	106
Am. Chain s.f. deb. 6s.....	101 1/8	101 1/8	101 1/8
Am. Mach. & Fdy. 6s.....	101	101	101
Am. Sug. Ref. 6s.....	101	101	101
Am. Tob. Co. 6s.....	107 1/8	107 1/8	107 1/8
Am. Type Fdrs. 6s.....	100	100	100
Am. W. W. & El. 5s.....	97	96 7/8	97
Am. Writing Paper 5s.....	32	32	32
Anaconda Copper 5s.....	104 1/8	104	104 1/8
Anglo-Chil. Nit. Corp. 7s.....	97	96 1/2	96 1/2
Armour & Co. 5½s.....	101 1/8	101 1/8	101 1/8
Do. 4½s.....	97 1/8	97 1/8	97 1/8
A. T. & T. col. 5s.....	104 1/8	104 1/8	104 1/8
Do. conv. 4½s.....	107 1/8	107 1/8	107 1/8
Do. conv. 4s.....	97 1/8	97 1/8	97 1/8
Do. 4½s.....	97 1/8	97 1/8	97 1/8
Do. 4s.....	88 1/8	88 1/8	88 1/8
Do. 3½s.....	85 1/8	85 1/8	85 1/8
Do. 3s.....	76 1/8	76 1/8	76 1/8
Do. 5s.....	104 1/8	104 1/8	104

The Directors and Officers
of the
CITIZENS NATIONAL BANK
of Los Angeles
CITIZENS TRUST & SAVINGS BANK
and
CITIZENS NATIONAL COMPANY

Announce with deep sorrow the death of

J. Ross Clark

on

SUNDAY, SEPT. 18th, 1927

...who for many years was closely identified with these Institutions as a Director, Vice-President and Chairman of the Board.

Protect Your Investments Through Insurance

FAR-SEEING business and professional men have long been accustomed to use insurance as an additional protection against all kinds of contingent risk. Their houses are insured against fire and earthquake; their automobiles, against theft, collision and liability; and their businesses are often insured against loss from bad credit.

MORTGAGE INSURANCE CORPORATION
Insured First Mortgage Certificates

offer you insured protection for your investments. These Certificates, due 1928-1938, constitute a participating interest in many small first Trust Deeds, appraised at over twice the amount of this issue.

Payment of both principal and interest on each deposited lien is insured by the issuing company under the strict provisions of California law. Certificates are automatically a legal investment for California Savings Banks, Trust Funds and Insurance Companies.

Prices to yield 6%

Send for Detailed Descriptive Circular

Toole-Tietzen & Co.
210 West 7th St. Los Angeles
Telephone TRinity 8111
SANTA MONICA LONG BEACH SAN DIEGO

A REMARKABLE RECORD

A NET gain of 214% in operating profits for the first six months of 1927 over the same period of 1926 indicates the remarkable growth and prosperity of Pickwick Stages System—a public utility operating under supervision of the California Railroad Commission.

Steadily growing earnings safeguard your investment in PICKWICK CORPORATION Preferred and Common Shares. It will pay you to find out more about this attractive quarterly dividend paying investment.

PICKWICK CORPORATION
801 Van Nuys Bldg.
LOS ANGELES
Phone FAber 1643

J. J. DORAN CO.
D. G. GRANT
INVESTMENT SECURITIES Members Los Angeles Stock Exchange
265-6 CITIZENS NATIONAL BANK BLDG. Tel. MUtual 5156

NEW YORK CURB STOCKS

NEW YORK, Sept. 20. (AP)—Curb market securities generally offered stiffer resistance to selling pressure in today's trading, operators for the decline apparently being baffled in renewed efforts to repeat yesterday's liquidation. Many specialties which have led the recent advance resumed their upward movement.

The public utility group was particularly active under broad demand, gains ranging from fractions to 2 points or so being scored by American Gas and Electric, American Light and Traction, Northern Ohio Power, Electric Bond and Share, United Light and Power A and Electric Investors.

A feature of the day's transactions was substantial advances in two Canadian issues on small sales, Steel Company of Canada closing 18½ points higher at 183½, and Canada Cement, which scored a net gain of 58 points on an odd-lot sale to 240. Other outstanding strong spots were Curtis Publishing Company, which closed 10 points higher; Celluloid (new,) up 6, and Proctor & Gamble, up 4. Safeway Stores closed 6 points higher at 290, and United States Light and Battery, 4. Celanese preferred was weak, losing about 3 points.

Heavy dealings in New York Central "when issued" shares sent them to 166½ for a net gain of 3 1-4. Alabama Great Southern issues also were active, both common and preferred closing 4 points higher. The oils were inactive, Standard Oil of Indiana and Illinois Pipe Line moving up fractionally. Wilcox Oil lost more than a point.

Newmont Mining stood out in that group, with a net gain of 3 1-4 points, closing at 106.

The closing price is omitted when same as the low, and both low and close when same as the high.

Stocks—	Sales (in Hundreds)	High	Low	Close
Acro Sup., S	1	11¼	11¼	....
Alabam. Gt. So. Sp.	3	144	142	144
Ala. Gt. So. Sp. pfd.	2	144	143½	144
Alabama Power 7% pfd.	2	111½	111	111½
Alliance Inv. A	50	6½	....	....
Aluminum Co. Am.	2	100	99½	100
Alum. Co. Am. pfd.	1	103	....	....
Am. Arch. A	150	66	66	66½
Am. Beet Sug. Cont. Oilfields	110	1¾	1¾	1¾
Amer. Dept. Stores	5	13½	12¾	13
Am. Gas & El.	23	117	115½	117
Am. Gas & El. pfd.	2	104½	....	104½
Am. Hide & Leather	1	6	....	....
Am. Laundry Mach. A	1	67½	....	....
Am. Light & Trac. A	230	183½	185	....
Am. Light & Trac.	1	183½	....	....
Am. Metal Co.	1	50½	....	....
Am. Rolling Mills	2	67½	67¼	67½
Am. Superpower A	2	38¾	38¾	38¾
Am. Superpower B	36	38¾	38¾	38¾
Am. Superpow. pf.	2	98	....	....
Am. Tobacco	1	191	....	....
Anglo-Am. Oil	28	25½	....	....
Appalachian Gas Co.	4	22	....	....
Arkansas Nat. Gas	2	22	....	....
Arundel Corp.	30	44	....	....
Assoc. Gas & El.	1	67	....	....
Asbury Auto	2	113	....	....
Bancitaly	190	1115½	1114½	1115½
Barnet Coon.	1	17	....	....
Bigelow Hart Cpt.	1	142	....	....
Blackst. Val. G. & E.	1	142	....	....
Boston Or. XD	1	17½	....	....
Bliss Stock	1	4	....	....
Brazos Oil & Gas	8	23½	23½	23½
Burdine Co.	8	128	....	....
Brill A	1	39	....	....
Brill B	1	37	....	....
Brite Mfg.	8	13½	13	....
Brit.-Amer. Oil conv.	1	27	....	....
Cedar Rapids Mfg. & Power	1	27	....	....
Cedar Rapids Mfg. & Power pfd. A	21	107½	....	....
Cahya. City Railroad	3	4	....	....
Cahya. Pipe Line	1	37	....	....
Canfield & Erie	1	23	....	....
Canfield & Erie pfd.	1	67½

ES IN AMERICA

ONE INVESTMENT
in these
EAT COMPANIES

Hudson Co.
ghead Co.
ific R.R. Co.
ral R.R. Co.
Co.
Coal Co.
Co. of N. Y.
Co.
Co.
Electric Co.
Electric Co.
Foundry Co.

The American Tobacco Co.
Eastman Kodak Co.
E. I. du Pont de Nemours & Co., Inc.
Kennecott Copper Corporation
United States Steel Corporation
Westinghouse Electric & Manufacturing Co.
Standard Oil Co. (Ind.)
Standard Oil Co. (N. J.)
Standard Oil Co. of Calif.
Standard Oil Co. of N. Y.
Vacuum Oil Company

wn an interest in these 24 great co
-names which are household words
investing any amount, large or small
tee Shares.

investment you will participate in th
of these companies and in their grow

Consolidated Earnings Statement
as Represented in Diversified Trustee Shares

Earnings available for Diversified Trustee Shares	Dividends on Shares	Balance profits for surplus
[illegible]	$248,694,000	$ 94,718,000
[illegible]	271,116,000	154,240,000
[illegible]	335,325,000	218,958,000
[illegible]	336,973,000	236,616,000
[illegible]	341,865,000	322,772,000
[illegible]	485,687,000	372,367,000

Diversified Trustee Shares you acqu
ient, readily marketable and attracti

te today for our booklet, "SHARES IN AMERI
r request involves no obligation.

ubbard & Company
• BONDS • CORPORATION
SOUTH SPRING STREET
ANGELES, CALIFORNIA
TRINITY 8080
for Throckmorton & Co., New York

es S. Gregory & Co
L. A. STOCK EXCHANGE BLDG.
SOUTH SPRING STREET
Members Los Angeles Stock Exchange

this issue.

Corporation
entures
ock Stock at the
escribed below.
Due June 1, 1937.
ome six less than thirty days' published notice
December 20, 1927 and the redemption thereof
of the Trustee without deduction for Federal
ncome, the Pennsylvania and Connecticut per
ty annum, the Maryland annuities tax not
and the Massachusetts income tax not exceed
928, sufficient to retire over
maturity.
the bankers as follows:
d under the laws of the State of Delaware
ompany. The Tolhurst Machine Works was
other predecessor companies have shown
years. The business of these companies
ssential branches. It also manufactures
is considered an important factor in the
the country, manufacturing a complete
e; Troy, New York; Green Island, New
e equipped with modern machinery and
ngers, after deducting all charges includ-
1926 and $8,572 in 1924) and expenses
rs. Lybrand, Ross Bros. & Montgomery,
25
, CONRAD & BROOM
Incorporated
TOOKER & Co.
which we believe to be reliable.

STOCK MARKET

Los Angeles Stock Exchange Market Letter

Friday, September 16, 1927.

RECEIPTS

	Cattle	Calves	Hogs	Sheep
[illegible]	300	1,200	...	...
[illegible]	2,600	1,000	16,000	10,000
[illegible]	1,200	1,000	7,000	4,000
[illegible]	1,000	1,000	11,000	22,000
[illegible]	1,000	1,000	6,000	5,000
[illegible]	1,000	1,000	7,000	7,000
[illegible]	1,000	600	5,000	5,000
[illegible]	6,100	1,000	53,000	57,000
[illegible]	2,000	1,000	15,000	20,000
[illegible]	1,000	1,000	61,000	60,000
[illegible]	1,000	1,000	61,000	30,000
[illegible]	1,000	1,000	7,000	7

Los Angeles Times

STOCK PRICES AGAIN TURN UP

(Continued from Sixteenth Page)

except perhaps the definite announcement from the White House that no special session of Congress would be called this year.

FOREIGN RAIL BOOMS

An incident to the strong trend of other sections was seen in the sharp rise of National Railroad of Mexico first and second preferred, which attained new high prices for the year following announcement that Dwight W. Morrow had been selected as the United States Ambassador to Mexico.

The Pan American Petroleum common and "B" stocks scored gains of more than 2 points in the face of the action of directors in reducing the annual dividend from $6 to $4. Strength here was attributed to gratified surprise inasmuch as there has been widespread predictions that the rate would be cut to $3.

The advance of copper issues was in further reflection of the current good copper market. Agaconda, Greene Cananea and Magma all sold into new high territory. Buoyancy in the sulphur group embraced such issues as Texas Gulf, Freeport Texas, both of which sold at their best prices of the year.

Motors and accessories generally attracted favorable attention, particularly Mack Truck, Studebaker, Hudson and Mullins Body.

UTILITIES IMPROVE

Public utilities continued to derive stimulation from reports of good current earnings. American Waterworks sold at the highest level of the year and conspicuous strength was exhibited by such important stocks as Public Service of New Jersey, Raddio Corporation, Pacific Gas and Electric and Commonwealth Power, the last two making new maximum figures.

Strength also was displayed by several of the baking, packing and insurance issues, among which new highs were not at all uncommon.

Railroads responded at somewhat more favorable outlook for carriers including belief that traffic will take an upward trend during the remaining months. New York Central sold as high as 169 1-8, fully 2 points above the previous peak, and gains of 1 to 4 points were registered by Western Maryland, Delaware and Hudson, Baltimore and Ohio, Chesapeake and Ohio, the Erie issues, Ontario and Western, Union Pacific and Wabash and several others.

A drop of 22 to 26 points in cotton futures featured the commodity markets. December options closed at 19.97, against 20.66 yesterday. Sugar prices were steady with a slight firming-up in the futures and coffee sold 15 to 23 points higher. A gain of a point was recorded by wheat futures.

The money rates were unchanged. The foreign exchange market was featured by a 10-point jump in Japanese yen which closed around 46.40 cents. Spanish pesetas rose 3 points to 17.35. The Swedish rate touched a new high and several other European currencies were slightly higher. Demand sterling and French francs ruled unchanged around 4.86 3-16 and 3.92 1-8, respectively.

CLEARINGS, MONEY

Clearings yesterday were $20,946,899.72, a decrease of $621,110.36 over corresponding day last year.

CLEARINGS

	1927	1926	1923
Monday	$22,496,920.76	$27,567,017.17	$25,651,210.94
Tuesday	$20,946,899.72	$20,462,150.91	$27,105,824.59

BANK DEBITS

Saturday	$33,574,625.80
Monday	36,544,031.80

SAN FRANCISCO CLEARINGS

SAN FRANCISCO, Sept. 20. (AP)—Bank clearings, $22,100,000.

FOREIGN EXCHANGES

Selling rates for drafts of substantial amounts furnished by Farmers' and Merchants' National Bank.

England, per pound sterling	4.86%
France, per 100 francs	3.92%
Germany, per 100 reichsmarks	23.82
Belgium, per 100 belgs	13.82
Italy, per 100 lires	17.83
Czecho-Slovakia, per 100 kroner	3.45
Sweden, per 100 kroner	26.90½
Finland, per 100 marks	2.51
Greece, per 100 drachmas	2.52
Holland, per 100 guilders	1.34
Jugo-Slavia, per 100 dinars	40.10
Norway, per 100 kroner	1.78
Austria, per 100 schillings	14.06
Spain, per 100 pesetas	17.35
Switzerland, per 100 francs	19.31
Czechoslovakia, per 100 kroner	48.50

NEW YORK RATES

NEW YORK, Sept. 20. (AP)—Foreign exchanges, Quotations in cents:

Great Britain, demand, 4.86 5-16; cables, 4.86 10-32; 60-day bills on banks, 4.82 7-16. France, demand, 3.92⅝; cables, 3.92⅝. Belgium, 13.92; Germany, 23.80½; Holland, 40.05; Norway, 26.61; Sweden, 26.90; Denmark, 26.76½; Switzerland, 19.29½. Spain, 17.35; Italy, 1.32½; Poland, 11.50; Czecho-Slovakia, 3.45; Austria, 14.06; Rumania, 0.59; Argentina, 42.87½; Brazil, 11.89; China, 46.00; Shanghai, 61.25. Montreal, 100.09⅜.

CALL MONEY

NEW YORK, Sept. 20. (AP)—Call money, firmer; all loans, 4; closing bids, 4; time loans, steady; mixed collateral, 60-90 days, 4@4½; 4-6 months, 4½@4¾; prime mercantile paper, 3¾@4.

BAR SILVER

NEW YORK, Sept. 20. (AP)—Bar silver, 55¾; Mexican dollars, 45¾.

LONDON, Sept. 20. (AP)—Bar silver, 25¾d per ounce; money, 4¾ per cent.

BANK NOTES, COINS

Current buying rates, corrected daily by the International banking department of the Bank of Italy National Trust and Savings Association (Rates quoted per 100 units.)

Country—	Gold.	Silver.
Australia	$80.50	$60.00
Belgium	13.90	10.00
Canada	1.00	1.00
Denmark	26.80	20.00
England	486.50	360.00
Finland	2.50	1.80
France	3.92	2.90
Italy	19.30	14.00
Japan	49.00	36.00
Norway	26.80	20.00
Spain	17.50	12.00
Sweden	26.80	20.00
Switzerland	19.30	14.00

MARKET AVERAGES

NEW YORK, Sept. 20. (Exclusive)—Today's stock range, as compiled by the New York Times:

	High.	Low.	Close.	Change.
20 railroads	126.02	119.48	125.95	+5.61
11 industrials	240.71	242.61	244.72	+.51
50 stocks	183.65	181.54	182.58	+1.04

BONDS

	Day.	Month.	Year.
40 bonds	91.70	— .2	— .17
Yearly range	97½ stocks:		+4.39

1927	183.65	Sept.	150.84 Jan.
1925	142.35	Dec.	120.53 Mar.
1924	126.21	Dec.	101.13 May
1923	105.26	Dec.	91.18 Feb.
1922	98.39	Dec.	82.26 Apr.
1921	93.46	May	77.15 Oct.
1920	93.05	Oct.	68.21 Dec.
1919	78.15	May	64.35 June
1918	84.67	Apr.	73.87 Dec.
1917	95.58	Nov.	82.79 Dec.
1916	91.66	Jan.	82.47 Dec.
1915	86.15	Nov.	54.12 Jan.
1914	94.12	Oct.	68.82 Dec.
1913	73.30	Jan.	54.40 Dec.

—High for year.

NEW YORK, Sept. 20. (AP)—Today's market averages, as compiled by the Associated Press:

STOCKS

	30 Industrials.	20 rails.
Tuesday	177.42	147.96
Monday	177.19	147.80
Week ago	179.06	148.44
Year ago	182.62	125.58
High, 1927	179.06	125.58
Low, 1927	141.23	103.50
Total stock sales, 2,372,000 shares.		

BONDS

	Tuesday	Monday
Ten first-grade rails	96.72	96.73
Ten secondary rails	87.73	87.72
Ten public utilities	97.10	97.72
Ten industrials	96.84	96.84
Combined average	101.58	101.76
Combined month ago	98.14	98.12
Combined year ago	94.94	94.94
Total bond sales, par value, $11,831,000.		

COMPLETE NEW YORK STOCK EXCHANGE REPORT

NEW YORK, Sept. 20. (AP)—Following is the complete closing list of today's transactions in stocks on the New York Stock Exchange:

Div. $ per sh.		Sales.	High.	Low.	Last.	Net change.	Closing bid.
3	Abitibi Power & Paper	5,400	109	107½	108	+1½	108
	Abraham & Straus	300	89¾	89¾	89¾	+ ⅝	89
	Advance Rumely	100	11	11	11	+ ⅛	10
	Advance Rumely pfd	200	33	33	33	+ ⅝	32½
	Ahumada Lead	300	5	5	5	----	5
5b	Air Reduction	200	184⅝	183¾	184⅝	+2⅝	181½
	Ajax Rubber	1,100	6½	6	6⅛	+ ⅛	6
11b	Alaska Juneau Gold	1,200	1⅝	1⅝	1⅝	+ ⅛	1⅝
7	Albany & Susquehanna (o.l.)	10	220½	220½	220½	+3½	220½
	Albany Perf. Wrap. Paper pfd (o.l.)	50	101½	101½	101½	----	100½
6	Allied Chemical & Dye	8,100	163½	161¾	161¾	— ⅝	161½
2	Allis Chalmers Manufacturing	100	115	115	115	— ¾	114½
	Amalgamated Leather	200	14½	14½	14½	----	14½
	Amerada Corporation	3,200	29¼	29¼	29¼	— ⅛	29¼
	American Agricultural Chemical	200	137½	137½	137½	+ ⅝	137½
	American Agricultural Chemical pfd	900	46¾	45½	45½	— ⅝	45½
2	American Bank Note	300	75½	75	75	— ½	75
3	American Bank Note pfd (o.l.)	30	69	69	69	— ½	69
	American Beet Sugar	1,700	37½	37	37	—¾	37
	American Bosch Magneto	200	19	19	19	----	64
1.60a	American Brake Shoe Foundry	600	24½	24½	24½	— ⅛	24½
7	American Brake Shoe Foundry pfd	800	43½	43	43½	+ ⅝	43½
	American Brown Boveri Electric	100	124¾	124¾	124¾	+ ⅝	125
2	American Brown Boveri pfd (o.l.)	700	9¾	9¾	9¾	+1⅛	123
	American Can	50	63½	63½	63½	+ ⅛	9
3	American Car & Foundry	19,800	63½	62½	63½	+ ⅝	45
	American Chicle	500	102	102	102	----	62¾
.80	American Drug Syndicate	300	64¾	64	64	----	102
2.40	American Encaustic Tiling	21,900	42¾	42¼	42¾	+¼	42
6	American Express	100	42¾	42¾	42¾	+¼	137
7	American & Foreign Power	600	159	158	158	+ ½	42
	American & Foreign Power pfd	6,500	28½	25½	28½	+ ⅝	137
	American Hide & Leather	800	10	10	10	+ ⅛	26
2.40	American Hide & Leather pfd	200	10	104¾	105½	+ ⅝	105
	American Home Products	1,600	52½	51¾	51¾	— ⅝	51¾
10b	American Ice	12,500	2¾	2½	2¾	----	2¾
2	American International Corporation	1,500	25	25	25	— ⅛	24½
	American-La France Fire Engine	21,100	54	53¾	53¾	— ⅝	27¾
	American Linseed	600	2¾	2¾	2¾	— ⅛	33¾
	American Linseed pfd	1,200	51¾	7¾	7¾	— ⅛	7¾
6	American Locomotive	300	80¾	79½	80¾	+ ⅝	51½
7	American Locomotive pfd	200	108¾	108	108	+1½	79¾
3	American Machinery & Foundry	200	134½	134½	134½	----	107¾
3	American Metal Company	600	116¾	115¾	123	----	126
	American Meter	700	44¾	43¾	43¾	+1½	116
1a	American Power & Light	100	34¾	34¾	34¾	+ ⅛	43½
2a	American Radiator	4,400	36¾	35¾	36¾	+ ⅝	34
4a	American Safety Razor	1,700	143½	142	143	+ ⅝	65¾
	American Smelting	300	49½	48	49	+ ⅛	142½
	American Ship & Commerce	200	44¾	44	44¾	+1⅛	43
	American Shipbuilding	100	3¾	3¾	3¾	+ ⅛	43
	American Smelting & Refining	100	88	88	88	----	91½
12.	American Snuff	9,300	179¾	176	178	+2¾	98
5	American Steel Foundry	200	129	128	128	— ¾	129
7	American Sugar Refining	300	134¾	132½	132¾	— ¾	53
	American Sugar Refining pfd	700	53½	52½	53	+ ⅝	53
8	American Sumatra Tobacco	3,300	96¾	92	94¾	+3¾	93¾
8	American Tel. & Tel.	1,200	115¾	115¾	115¾	+ ⅝	115¾
8	American Tobacco	1,100	60¾	60	60¾	+ ⅝	60
	American Tobacco "B"	53,700	175¾	174	175¾	+ ⅝	60
	American Type Founders	700	30	30	30	----	30
1.60	American Type Founders pfd (o.l.)	1,100	151¾	150¾	150¾	+2¾	150
	American Water Works	300	142	140	142	+2¾	142
	American Water Works pfd	18,000	92¾	92¼	92¾	+1¾	113½
	American Woolen	300	34½	34½	34½	----	34½
	American Woolen pfd	300	107¾	107¾	107¾	----	107¾
	American Writing Paper Corp.	10,300	40¾	40¼	40¾	+ ⅝	40¾
	Anaconda Copper	37	37	37	37	— ⅛	37
	Archer-Daniels-Midland pfd (o.l.)	19,300	48¾	48¼	48¾	+ ⅝	48¾
7	Armour & Co. of Del. pfd	40	100	100	100	----	100
	Armour & Co. of Illinois "A"	100	83	83	83	----	78
	Armour & Co. of Illinois pfd	800	91¾	91¾	91¾	— ⅛	91¾
2.50	Arnold Constable Corporation	100	35½	35½	35½	+ ⅛	35½
7	Associated Dry Goods	300	63½	63½	63½	+ ⅛	63½
6.25b	Associated Dry Goods 2nd pfd	100	51½	51½	51½	+ ⅛	51½
5	Atchison, Topeka & Santa Fe	100	100	100	100	+ ⅛	100
6.50b	Atchison pfd	8,700	100½	100½	100½	+ ⅛	100½
	Atlantic Coast Line	100	115	115	115	+ ⅛	102
	Atlantic Gulf & W.I.	2,600	107	104	105	— ⅝	102
	Atlantic Gulf & W.I. pfd	400	51½	51½	51½	----	51½
4	Atlantic Refining	100	84½	84½	84½	— ⅛	84½
	Atlas Powder pfd (o.l.)	1,100	120¾	119½	120	— ⅛	119½
	Atlas Tack	900	7¾	7½	7¾	----	102½
7	Baldwin Locomotive	2,100	234½	234	253	+ ⅝	253
6	Baltimore & Ohio	300	88	88	88	+2¾	71½
4.50	Baltimore & Ohio pfd	100	72½	72½	72½	----	72½
7	Bamberger & Co. pfd	100	74	74	74	----	108
2	Barker & Arrastreat	300	28	28	28	— ⅛	28
7	Barker & Arrastreat pfd (o.l.)	1,200	23½	23½	23½	— ⅛	79½
	Barnsdall Corporation "A"	100	23½	23½	23½	----	108
7	Barsh Glass	100	93	93	93	— ⅝	23½
	Barsh Inc pfd (o.l.)	200	147½	146½	146½	— ⅝	146½
	Bosco Oil	1,600	58½	57	57	— ⅝	14½
	Beech-nut Packing	1,000	211½	211½	211½	----	211½
2	Behling Machinery	1,300	24½	24½	24½	+ ⅛	24½
	Best & Co.	4,700	69½	68½	68½	+ ⅝	68½
	Bethlehem Steel	300	38½	38½	38½	+ ⅛	38½
	Bimingdale Bros.	1,400	30¾	30¾	30¾	+ ⅛	30¾
4	Bon Ami	200	87½	87½	87½	+ ⅝	87½
	Booth Fisheries	200	28½	28½	28½	+ ⅛	28½
	Booth Fisheries 1st pfd	200	63½	63½	63½	+ ⅛	63½
	Botany Cons. Mills "A"	100	32	32	32	+ ⅛	32
	Briggs Manufacturing Company	4,200	22¾	22	22	— ⅛	22
	Brooklyn Edison	400	100	100	100	+ ⅛	100
	Brooklyn-Manhattan Transit	300	54½	54½	54½	+ ⅛	54½
	Brooklyn-Manhattan Transit pfd	200	84½	84½	84½	+ ⅛	84½
	Brooklyn Union Gas	1,000	144½	144½	144½	+ ⅛	144½
	Brown Shoe	2,500	140½	140½	140½	+ ⅝	140½
	Brunswick Balke Coll.	1,600	44¾	44¼	44¾	+1	145
	Brunswick Term. & Railway	1,000	11½	11½	11½	+ ⅛	11½
	Buffalo & Susquehanna	400	32½	32½	32½	+1½	31½
	Burns Bros. "A"	100	32½	32	32	+ ⅛	101½
	Burns Bros. "B"	100	105	105	105	----	24½
	Burns Bros. prior pfd (o.l.)	30	118½	118½	118½	----	117½
	Burroughs Adding Machine	1,100	34¾	34¼	34¾	+ ⅝	107½
7	Bush Terminal Tr Bldg	200	122	120½	122	+1	107½
7	Bush Term. Bldgs. 7s pfd (o.l.)	300	100½	100½	100½	— ⅛	100½
.30	Butte Copper & Zinc	200	11½	10½	11½	+ ⅛	11½
2a	Butte & Superior Mining	100	37½	37½	37½	----	37½
	Butterick Company	600	8¾	8¾	8¾	— ⅛	8¾
	Byers & Co. (A. M.)	100	51½	51½	51½	+ ⅝	51½
2	By-Products Coke	1,800	78¾	78	78¾	+ ⅝	78
	California Packing	300	65¾	64¾	65¾	+ ⅝	65¾
	California Petroleum	1,300	22¾	22¼	22¾	+ ⅛	21½
	Calumet & Arizona Mining	1,900	73¾	73¼	73¾	+ ⅝	73¾
	Calumet & Hecla Con. Copper	2,400	18¾	18¾	18¾	----	18¾
	Canada Dry Ginger Ale	1,200	24½	24½	24½	+ ⅛	24½
	Canadian Pacific	2,500	145¾	144¾	145¾	+ ⅝	145¾
	Canada Packers	2,400	37½	37	37½	+ ⅛	37½
	Case Threshing Machine	3,200	270	270	270	+2½	265
	Central Alloy Steel	400	27½	27½	27½	+ ⅛	184½
	Central Leather	1,100	39½	37	37½	+2¾	37½
	Central Railroad of New Jersey	100	17¾	17¾	17¾	— ⅛	17¾
	Century Ribbon Mills	100	31½	31	31½	— ⅛	31½
	Century Ribbon Mills pfd (o.l.)	100	13	13	13	— ⅛	13
	Cerro de Pasco Copper	1,800	57½	57½	57½	— ⅛	57½
	Certain-teed Products	1,600	27½	26¾	27½	+ ⅝	27½
	Certo Corporation	1,000	49¾	49¾	49¾	— ⅛	49¾
	Chandler Cleveland	1,000	27½	27½	27½	+ ⅛	27½
	Chesapeake Corporation	1,000	73¾	73¾	73¾	+ ⅛	73¾
	Chesapeake & Ohio	1,000	73¾	73¾	73¾	+ ⅛	73¾
	Chicago & Alton pfd	15,500	107¾	104¾	105½	+ ⅝	105½
	Chicago Great Western	400	13½	13½	13½	----	13½
	Chicago Great Western pfd	4,300	25½	25½	25½	+ ⅛	25½
	Chicago, Milwaukee & St. Paul	1,200	19¾	19¾	19¾	----	19¾
	Chicago, Milwaukee & St. Paul pfd	4,300	35½	35½	35½	----	35½
	Chicago, Milwaukee & St. Paul pfd Ctfs.	1,200	35½	35½	35½	----	35½
	Chicago & Northwestern	1,200	78¾	78¾	78¾	+ ⅛	78¾
	Chicago Pneumatic Tool	15,200	39¾	39¾	39¾	+ ⅛	39¾
	Chicago, Rock Island & Pacific	1,200	100½	100½	100½	+ ⅛	100½
	Chicago, Rock Island & Pacific 7s pfd	300	100½	100½	100½	+ ⅛	100½
	Childs Company	400	10¾	10¾	10¾	+ ⅛	10¾
	Chile Copper	1,700	19¾	19¾	19¾	+ ⅛	19¾
1.20	Chrysler Corporation	100	37½	37½	37½	+ ⅛	37½
	Chrysler Corporation pfd "A"	32,400	98¾	98¾	98¾	— ⅛	98¾
	City Stores "B"	100	111	111	111	----	111
	Clett Peabody	100	111	111	111	----	111
	Coca Cola	300	51½	51	51½	+ ⅛	51½
	Coleman & Aikman	100	79½	79½	79½	— ⅝	79½
	Collins & Aikman pfd	200	127	127	127	----	127
	Colorado Fuel & Iron pfd	700	87½	87½	87½	+ ⅛	87½
	Colorado & Southern	1,000	103½	103½	103½	----	103½
	Colorado & Southern 2nd pfd	100	74	74	74	----	74
	Columbia Gas & Electric	2,500	81½	81	81½	+ ⅛	81½
	Columbia Graphophone	100	24	24	24	----	24
	Columbia Graphophone pfd "A" new	200	107½	107½	107½	----	107½
	Columbia Carbon	100	107½	107½	107½	----	107½
	Commercial Credit	100	78¾	78¾	78¾	+1½	77¾
	Commercial Credit 6½% pfd (o.l.)	200	107½	107½	107½	+1½	106½
	Commercial Credit 6s "B" pfd	100	78¾	78¾	78¾	+1½	82¾
	Commercial Investment Trust	100	82¾	82¾	82¾	+1½	82¾
	Commercial Investment Trust 7s pfd (o.l.)	100	23¾	23¾	23¾	+ ⅛	325½
	Commercial Solvents new	100	84½	84½	84½	+1½	84½
	Commonwealth Power	5,300	84½	84½	84½	+1½	84½
	Conde Nast Pub	7,400	102½	100½	102½	+2	102½
	Congoleum-Nairn	100	30½	30½	30½	----	30½
	Congress Cigar	37,000	41¾	41¼	41¾	+ ⅝	41¾
	Consolidated Cigar	1,600	35½	34¾	35½	+ ⅝	35½
	Consolidated Gas	1,600	121½	121½	121½	+ ⅛	121½
	Consolidated Gas $5 pfd	14,800	121½	119½	121½	+ ⅝	121½
	Consolidated Railroads of Cuba	1,200	100½	100½	100½	----	100½
	Consolidated Textile	100	67¾	67¾	67¾	+ ⅝	67
	Continental Baking "A"	2,800	4¾	4¾	4¾	----	67
	Continental Baking "B"	1,600	45	45	45	+1½	47
	Continental Can	300	52¾	51½	52¾	+ ⅝	52¾
	Continental Insurance	300	72½	72½	72½	+2½	72½
	Continental Motors	2,900	200½	200	200½	----	72½
	Corn Products	2,800	264	262	264	+ ⅝	55
	Coty, Inc.	18,600	105½	105½	105½	—1	105½
	Crown Willamette Paper 1st pfd	800	97¾	96¾	96¾	— ⅝	55
	Crucible Steel	100	91	91	91	+ ⅝	91
	Cuba Cane Sugar	1,500	11½	11½	11½	+ ⅛	11½
	Cuba Cane Sugar pfd	500	91½	90½	91½	+ ⅝	91
	Cuban Company, The	1,300	27¾	27¾	27¾	+ ⅛	27¾
	Cuban-American Sugar	1,200	27¾	27½	27¾	+ ⅛	27¾
	Cudahy Packing	1,100	31½	31½	31½	+ ⅛	31½
	Cuyamel Fruit	18,300	49½	48½	49½	+ ⅝	46
	Davison Chemical	4,300	36¾	35¾	35¾	— ⅝	35¾
	Delaware & Hudson	8,400	200½	204½	200½	+4½	200½
	Delaware, Lackawanna & Western	1,400	104½	103	104½	+1½	104½
	Detroit Edison	400	156½	153	154	+1½	154
	Dome & Reynolds	800	154½	153	154	+1½	154
	Dome & Reynolds pfd (o.l.)	100	38½	38	38	----	156
	Diamond Match (o.l.)	110	100½	100½	100½	+1½	37¾
	Dodge Bros. "A"	100	147½	109¾	109¾	----	37¾
	Dodge Bros. pfd	1,400	145	145	145	----	145
	Dome Mines	4,500	18¾	17¾	18	—1	145
		2,300	70¾	69¾	70	+ ⅛	69½
	Dunhill International	3,800	10¾	9¾	9¾	+ ⅛	9½
9.50b	Du Pont de Nemours	2,500	52	55¾	56	+ ⅝	55½
7	Duquesne Light 1st pfd	7,800	140½	140½	140½	— ½	333
	Durham Hosiery pfd	100	115¾	115¾	115¾	— ⅛	44½
		200	44½	44½	44½	—12½	115

NEVADA MINES

Sales yesterday on the San Francisco Stock Exchange. Furnished by Logan & Bryan, 628 South Spring street.

Tonopahs—	Bid.	Asked.
West End	.04	.07
West End Extension	.02	.03
Rescue	.02	.03
Jim Butler	.01	.02
Divides—		
Alta	.02	.03
Broughton Divide	.11	.13
Gold Zone	.02	.03
Harmill	.01	.02
Hasbrouck	.01	.02
Hull City	.01	.02
Hercules	.02	.03
Kendall	.02	.03
Lucky Boy	.01	.02
Midway	.01	.02
Thompson	.01	.02
Victory	.01	.02
Goldfields—		
Booth	.01	.02
Goldfield Cons.	.09	.10
Goldfield Deep Mines	.09	.10
Red Rock	.04	.05
West Rivers	.02	.02
Manhattans—		
Keystone	.02	.03
Union Amal.	.01	.02
Whitehead	.02	.04
Comstocks—		
Cons. Virginia	.11	.13
Engle & Curry	.08	.09
Ophir	.03	.07
Union	.04	.05
Californias—		
Belcher Extension	.07	.08
Central Eureka	.12	.15
	1.30	1.36
Pay Divide	.02	.04
Operator		.03
Nevadas—		
Buckingham	.02	.03
Round Mountain	.12	....
Simon	.21	....
Vein Grande	.02	.03
Arizonas—		
Aladdin	.01	.02
Belmont	.01	.02
Dividend	.01	....
Kingman	.02	....
Smuggler	.02	.03
Divide Extension	.03	.04
Comstock Silver	.06	....
Argentum	.06	....
Treasury Vault	.02	....
Great Bend	.02	....
Sierra Nevada	.04	....
Arrowhead Divide	.04	....
Katherine Extension	.05	.06
Bonaza	.03	....
Argyle	.03	....
Liberty	.03	.04
San Rafael	.03	....
Treasure Vault Extension	.06	....

PRODUCE MARKET

(By U. S. Bureau of Markets)

Trading yesterday was fairly active with very few price changes. Apples are barely holding steady but other fruits show little change. Tomatoes are weaker. Lettuce is selling very slowly. Peas are lower and other vegetables practically steady.

APPLES—Northern, unclassified, Bellflowers, mostly 2.75@3.00 cwt.; small size, 2.00@2.50 per cwt. Yuralite, King David, 2½@3¼; few well-colored, large, 4@4½ per pound.

BANANAS—Mostly 5½ per pound.

BEANS—Local, Carlsbad, Kentucky Wonders, few best, 6@7; ordinary, 5 pound; limas, 4@5 per pound.

CABBAGE—Local, 1.35 per cwt.

CELERY—Local, 3.75@4.00; few, 4.25; poorer, 2.50@3.25 per crate.

CUCUMBERS—Local, mostly 35 per hug.

FIGS—Central California, Calimyrnas, 60@75; few, 85@90 flat. Local, Brunswick, 6@8; few, 9 pound; whites, 5@7 per pound.

GRAPEFRUIT—California, best brands, 64s, 6.50@7.00; 80s, 5.75@6.25; 100s, 2.75@4.00 box.

GRAPES—Bakersfield, Thompson Seedless, best, 1½@1¾; poorer, 1 per pound. Muscats, 2@2½. Ontario, Muscats, 2@2½; few, 3 pound. Local, Tokays, 3@4 pound; Concords, 4@5; table black, 2½@3 per pound.

LEMONS—Local, special brands 300s, 10.50@11.00 per box; market pack, 5.00@6.00 per box.

LETTUCE—Northern, mostly ordinary, 1.40@1.75; few, 1.90@1.75; poorer, 50@75 per crate. Dry pack best mostly, 1.00@1.25; few, 1.50; poorer, 50@75 per crate.

ONIONS—Local Spanish, 1.35@1.60 per cwt. 3.00@3.25; 216s, 7.50@8.00; 252s, 5.00@5.75 per box.

PEACHES—All districts, Elbertas, 1¼@2; poorer, 1@1¼ per lug. Yuralite, Lovells, 2½@3; few, 4 pound. Utah, Elbertas, medium size, baskets, 1.65@1.75; bags, 2½ pound.

PEARS—California, Bartletts, Lake county, mostly 2½@3 per box; few 6 per pound; other districts, mostly 1@1½ per box; few per pound.

PEAS—Central California, mostly 6@8; few 9; poorer, 4@5 per pound.

POTATOES—Carlots sales Monday: Stockton, sacked Long Whites mostly 1.65@1.90; special brand, 2.00@2.25.

SWEET POTATOES—All districts, Jerseys, 2.75@3.00 per cwt. Nancy Halls, 75@85 per lug.

TOMATOES—Local, best, mostly 50; poorer, 25@40 per lug.

PRODUCE MARKET

Mngl. Trucks					
Magma Common Garden	40,000	107¾	104¾	106¾	+2¾
Magma Copper	200	74	73	73	— ¾
Mallinson & Co.	27,500	45¾	43½	45¾	+2¾
Manati	100	15

MIDDLE WEST UTILITIES COMPANY

Notice of Dividends on Preferred Stocks

The Board of Directors of Middle West Utilities Company has declared the regular quarterly dividends of One Dollar and Seventy-five Cents ($1.75) upon each share of the outstanding Preferred Stock, having a par value of One Hundred Dollars per share, and One Dollar and Fifty Cents ($1.50) upon each share of the outstanding Six Per Cent Cumulative Non Participating Preferred Stock, payable October 15, 1927, to the holders of such Preferred Stocks, respectively, of record on the company's books at the close of business at 5:00 o'clock P.M. September 30, 1927.

EUSTACE J. FOSTER, Secretary.

MEXICAN "Assented" Bonds

JUMPED

3 TO 5 POINTS

($30 to $50 per bond)

upon announcement of the settlement of Dwight W. Morrow, partner of J. P. Morgan & Company, as Ambassador to Mexico.

Once again we advise the clients of Moffet & White, Inc., to take advantage of the unique bond investment opportunity . . . AT ONCE!

Descriptive Circular, Bond's Record and Prices . . . on request.

Moffet & White, Inc.
710 Stock Exchange Bldg.
Los Angeles
TRinity 7183-7184

E·F·HUTTON & COMPANY

Members New York Stock Exchange and other principal exchanges

Private Wires Coast to Coast

643 SO. SPRING STREET
Telephone TRinity 0911

345 SO. OLIVE STREET
Telephone TRinity 1401

AMBASSADOR HOTEL
Telephone Fitzroy 1131

HOLLYWOOD
6406 Hollywood Boulevard
Telephone GRanite 3021

and Other Offices of
San Francisco Oakland Berkeley
Pasadena San Diego Los Angeles
New York Office
61 Broadway Woolworth Building

Safety of Principal
Ready Marketability
Fair Returns
Future Enhancement

These factors should be carefully considered by every investor before making purchase of stocks or bonds.

Consultation Invited

Dunk-Harbison
603 Haas Building
Los Angeles
MEMBERS L. A. STOCK EXCHANGE
Phone TR. 5011
Maryland Automobile Insurance Co.

Utility Preferred Stocks

Howard F. McCandless
Van Nuys Building
Los Angeles
Standard Oil Building
San Francisco

We makers of CAPITAL

ARE you planning to organize a company? Or, are you a business in search of service to form and finance existing companies under the provisions of legal and financial counsel? We are interested in such projects. If your organization is merchantable, and your method offers a reasonable opportunity for small or large profits, we invite your correspondence.

Before organizing your own company or deciding upon financing plans, you are invited to consult with us.

Hitchcock Corporation Service
(Associated with)
Insurance Bureau, Inc.
Offices in San Francisco and Los Angeles

A Series of Short Articles dealing with Street Improvement Bonds

STREET BONDS represent the original cost of necessary public improvements which make property valuable, such as pavements, sidewalks, sewers, etc.

Every dollar goes into the improvement of the property covered by the bond and increases its value. It is, and always must be, first in line. The amount of the bond is a small fraction of the value of the property securing it.

Complete details together with our current offerings will be mailed on request. Use the coupon.

Name .....
Address .....

H. Elliott-Horne Co.
623 South Hope St.
Los Angeles, Phone 60668
BOND DEALERS SINCE 1904

LOGAN & BRYAN

Members New York Stock Exchange

MAIN OFFICE
42 BROADWAY, NEW YORK

Announce the Opening of Their Office in

Beverly Hills, California

Located in the Arcade of the

Beverly Hills Hotel

Telephone OXford 7003

BONDS

of Governments Municipalities and Corporations with Established Credit

Descriptive Circulars on Request

James, Emerich & Co.

Telephone Mutual 6301

740 SOUTH SPRING STREET, LOS ANGELES

NEW YORK SAN FRANCISCO ST. LOUIS PHILADELPHIA

The DEMPSEY-TUNNEY Contest Will Be Broadcast from Our Offices Between 6 and 7 P.M. THURSDAY, SEPT. 22ND

YOU ARE INVITED

LEONARDS & COMPANY
318 S. Spring St. Los Angeles, Calif.
VAndike 2331

The Most Interesting MESMER CITY

Fifty-three [2 major boulevards mean values must soar]

The GROSVENOR-INGLIS CO. 445-447 W. 7th St.

Merrill, Lynch & Company

NEW YORK, CHICAGO, DETROIT, CLEVELAND STOCK EXCHANGES
25 VAN NUYS BLDG. PHONE TRinity 0811.

The DIVIDE Mining Stocks are active

Other prices are hardly predicted.

Current conditions, Quotations, Current comments gladly furnished to assist your business.

DOUGALL & Co.
Los Angeles
San Francisco

INVESTMENT BONDS

BOND DEPARTMENT

Bank of Italy
NATIONAL TRUST AND SAVINGS ASSOCIATION

RESOURCES OVER SIX HUNDRED MILLION DOLLARS

OIL NEWS

BY HOWARD C. KEGLEY

The E. J. Miley organization has taken over the leases of the California National Oil Company, northeast of the old oil field at Huntington Beach, and is making preparations to carry on down from a depth of about 2900 feet the Calnan No. 1, a wildcat project which has been attracting considerable attention in recent weeks.

The well was started by Horn and associates, on a block of something like 100 acres, out at the edge of the old field, in the hope of picking up something in that vicinity. With Miley's reputation as a driller, the property owners in that area are now afforded an opportunity to get a real test of their oil prospects, but the operator who tackles that area is entitled to a lot of co-operation, because several companies have in recent years drilled dusty holes within gunshot of the Calnan.

Can Smell Gas

York and Smulling have succeeded in drilling the Browning No. 1 of the Monterey Park Petroleum Company to a depth of 1875 feet. It is reported that persons interested in the well have been able to detect strong gas indications at the well. The gas has been in evidence for several hundred feet. Cores taken recently are said to contain shells and other indications of marine formation.

Drilling on Down

The Barnsdall Oil Company, after endeavoring to shut off the water and make a producer of its Edwards No. 1, in the Goleta field, at shallow depth, is drilling ahead in search of a deeper zone. The drill is now milling along at about 2400 feet, in shale formation.

Wants Another Thousand

The General Petroleum Corporation, which has only about five more wells to drill on its leases in the Ventura-avenue field, is planning to make a deep test of its Notten No. 5 well, which has been on production at a depth of somewhat greater than 6000 feet. It is reported that the management thinks it can put the hole down another thousand feet and make a fine producer out of it.

The G. P. is building rig for its Hisey No. 2 well on the Ventura Citrus Association lease, where it already has one producer. The new well will be the last on that piece. The company still has four locations on the Barnard lease. It looks as though six more wells at Ventura avenue will wind up the G. P. activities there, but before it is through there it will be busy at Seacliff, according to present indications.

Another Miley Well

The Miley Petroleum Exploration Company has just completed its Miley No. 9 in the Goleta district, at 1478 feet. Yesterday the well yielded 140 barrels of high gravity oil, but had not cleaned up. Officials think that it will be good for 150 to 175 barrels in a few days.

Miley is drilling ahead at 5833 feet in his Goleta No. 1 which is in search of a deep producing zone.

New Activities in Oil Fields of State Reported

Granting of sixteen permits for new wells in the various fields of California comprised the major activity of the State Bureau of Mines and Oil during the past week, according to a full report of operations which follows:

NEW WELLS

Lee Stein, No. 1, Huntington Beach; Hercules Pet. Corp., General No. 1, Coyote Hills; H. & M. Oil Co., No. 1, Huntington Beach; Standard Oil Co., Moll Comm. No. 5, Richfield; George E. Cloud No. 1, Huntington Beach; Fred E. Cote, No. 2, Bowersan; Chilean Oil Co., Mathis No. 2, Coyote Hills; Petroleum Securities Co., Orton No. 5, Ventura; Willis W. Bryant, No. 1, Santa Paula; Union Oil Co., Sawtelle No. 2, South Montebello; Ed. McAdam, Trustee, and T. No. 1, Kern county; General Pet. Corp. No. 14, Kern River; Associated Oil Co. No. 5, Kern River; Associated Oil Co. No. 25, Kern River; Associated Oil Co., No. 95, Kern River; Associated Oil Co., No. 63, Kern River.

WATER SHUT-OFF

Shell Co., Orange No. 16, Bres-Olinda; Union Oil Co., Long Beach Comm. No. 12, Long Beach; Fullerton Oil Co., Cotton No. 6, Torrance; Union Oil Co., Howard No. 3, Santa Fe Springs; California Pet. Corp., Sect No. 4, Huntington Beach; Superior Oil Co., Alaquito Fee Oil 1, Long Beach; Standard Oil Co., Baldwin-Clemens No. 45, Inglewood; Union Oil Co., Howard Park No. 24, Rosecrans; Continental Oil Co., Barnhart No. 1, Whittier; Petroleum Securities Co., Willette No. 2, Ventura; Miley Oil Co., Goleta No. 9, Goleta; R. and G. Oil Co., Fee & Caspar, Ribetta Oil Co., Ribetta No. 1, Arroyo Grande; Honolulu Cons. Oil Co., No. 19, Midway; Wilbert Oil Co., No. 1, Midway; The United Oil Co., Triangle No. 1, Sunset; General Pet. Corp., New Kern No. 20, Kern River; Associated Oil Co., No. 56, Kern River; Standard Oil Co., No. 12, Kern River; George F. Getty, Lombard No. 18, Kern River.

DEEPENING

Standard Oil Company, Wilbur No. 4, Rosecrans; Universal Cons. Oil Co., Judson No. 1, Seal Beach; Union Oil Co., Long Beach Comm. No. 67, Long Beach; Pacific American Oil Co., No. 4, Huntington Beach; Petroleum Securities Co., Doyle No. 1, Huntington Beach; Standard Oil Co., San Gabriel No. 1, Seal Beach; California American Holding Corp., No. 1, Seal Beach; C. M. C. Oil Co., Kaiser No. 18, Torrance; Miley Oil Co., Goleta No. 1-A, Goleta; Standard Oil Co., No. 19, Elk Hills; Ohio Oil Co., No. 7, Summerland; Midland Oil Fields Co., Ltd., No. 11, Midway.

ABANDONMENTS

Reisel Drilling Co., No. 7, Long Beach; A. H. MacFarland, No. 1, Tract, Marin, No. 1, Santa Cruz county; Berry Oil Co., Rosetic No. 1, Goleta; Union Oil Co., Harris No. 6, Santa Maria; Hugh R. Evans, Inc., No. 5, Midway; Hugh R. Evans, No. 7, Midway; Standard Oil Co., Parsons No. 1, Kern River; Consordia Virginia Mining Co., No. 5, Coalinga.

SAN FRANCISCO

SAN FRANCISCO, Sept. 20. (AP)—Bank of Italy on a turnover of 5300 shares rose to a new high at 21⅞, rising 4⅝ points during strong market on the San Francisco Stock and Bond Exchange. Hamilton Corporation moved up 3 points to 16; Anglo and London Paris National Bank, ex-dividend 2.50, advanced to 225, up 7 points.

Pacific Gas closed strong at 63¾, a new peak, jumping 1; Cleveland Trust on sales of 1700 shares touched 50½, closing at 50¾, gaining ¾; Paraffine receded, to 61¾, recovering to 78, up 1 point; Hawaiian Pineapple, ex-dividend 12c, sold up to 54½, closing at 54, rising 1¾. Oils moved up fractionally.

Total sales: Bonds, $8500; stocks, 88,951 shares of $4,573,353 market value.

BONDS

Sales—		Bid.	Asked.
1	Cal.G.&E. Us, 5s, '37	102¾	....
3	K. R. 1st M. 6s, '35	78½	79½
1	L. A. G.&E. 6s, '42	100	....
2	Mkt. St. Ry. 7s, '48	100	....

STOCKS

....	Alameda Sugar	1.00	....
1	*American Trust Co.	336.25	373.00
150	Am.-Lon. P. Nat. Bk.	225.00	....
14254	Bancitaly Corp.	116.00	117.00
8245	Bank of Italy	217.00	217.50
....	Booth (F. E.) pfd.	97.00	....
....	Calamba Sugar pfd.	86.50	97.00
23	Do. com.	80.00	....
130	California Cotton	2.50	5.50
....	Calif. Cot. Mills com.	57.00	....
....	Cal.-Sr. Power pfd.	100.00	....
230	California Pack. Corp.	68.25	68.50
445	California Pet. com.	21.62½	....
1000	Caterpillar Trac., new	39.25	39.37½
....	Cent. Natl. Oakland	353.00	373.00
....	Consol. G.&E. 1st pfd.	97.50	....
....	Crocker First Natl.	322.00	....
25	E. B. Water 'A' pfd.	97.50	....
2	Do. "B" pfd.	100.00	110.00
60	Emporium Corp.	31.25	31.50
10	Eva Plantation Co.	....	44.00
....	Fiscal Motors pfd.	9.50	7.00
700	Federal Brandies	17.75	19.37½
250	Firemen's Fund ins.	91.50	95.00
....	Foster & Kleiser, com.	19.00	19.25
25	G. W. Power pfd.	102.75	103.50
....	Hallo F. & P. pfd.	20.75	23.00
....	Hale Bros., Stores	....	51.25
....	Haw. Com. & Sugar	32.00	32.50
400	Hawaiian Pineapple	53.87½	54.00
3205	Home F. & M. Ins.	93.50	94.00
....	Honokaa Sugar	3.00	3.75
....	Humboldt Bank	200.12½	....
....	Hunt Bros. 'A' com.	23.00	23.50
125	Hutch. Sugar Plant.	14.00	....
40	Ill. Pac. Glass 'A'	97.00	97.50
125	L. A. G.&E. pfd.	100.25	....
15	Magma, Inc. com.	17.50	19.00
....	Nat. Co. of Cal. pfd.	....	2.25
....	Nev. Am. Inv. pfd.	95.00	97.00
....	Do. com.	104.00	105.00
11	North American Oil.	57.25	57.75
....	Oahu Sugar	57.00	57.50
....	Onomea Sugar	45.25	....
....	Pacific Sugar Plant.	10.00	....
280	Pac. G.&E. 1st pfd.	98.50	98.75
....	Do. com.	43.50	43.75
....	Pacific Light, 1s pfd.	91.00	....
13	P. L. Co. Cum. 6s pfd.	101.00	102.00
15	Do. com.	579.00	580.00
....	Pacific T.&T. pfd.	....	114.87½
100	*Do. com.	152.25	153.50
720	Paraffine, Inc. com.	72.00	73.00
....	Phillips Pet. com.	42.00	42.50
80	Pigely Wigely 'A'	22.00	23.50
....	Pig'n Whistle pfd.	16.00	....
810	Richfield Oil	18.62½	18.63
....	S. J. L.&P. pr. pfd.	100.00	....
....	Do. 6s prior pfd.	100.75	....
....	Do. 7% 7s pfd.	104.00	107.00
....	Do. com.	57.00	....
....	Schlesinger S. F. pfd.	95.00	....
115	Do. "A" com.	21.00	23.00
1853	Shell Union Oil com.	25.87½	26.12½
....	Shr. & Clay pr. pfd.	94.00	....
....	Sierra Pac. Elec. pfd.	89.00	91.00
....	Do. Cal. Gas pfd.	99.12½	....
125	Southern Pacific	121.25	121.50
30	Sperry Flour Co. pfd.	99.50	99.75
200	Do. com.	57.00	59.00
1	Spring Valley Water.	102.00	105.50
572	Standard Oil of Cal.	51.50	51.75
....	Do. New York	51.00	....
....	Sterling Oil & Dev.	....	3.50
....	Telephone Inv. Corp.	27.87½	29.00
210	Union Oil Associates.	40.75	41.00
965	Union Oil of Cal.	41.12½	42.37½
....	Union Sugar pfd.	99.00	27.50
....	Do. com.	13.00	14.50
....	U. S. Petroleum	1.50	1.75
888	Washington Arts, Ltd.	44.75	45.25
....	W. Pipe & S.&U. Tr.	200.00	....
200	W. Amer. Fin. pfd.	3.50	7.00
....	W. Coast Life Ins.	3.50	3.75
....	West Coast Oil pfd.	....	223.00
....	Western Power pfd.	99.00	....
100	Yellow & Checker Cab	2.50	....
....	Zellerbach Co. pfd.	102.00	102.25
450	Zellerbach Corp.	32.75	33.00

*—Extra dividend.

7% OR 8% INTEREST WITH SECURITY THAT YOU CAN SEE!

It doesn't take an investment expert to analyze the security behind "Certified First Mortgages!"

Land and buildings—the safest and most stable security there is—that's the protection these desirable investments offer. You see and select the security yourself, either a well-located home or income property.

If you want a safe investment and a good income, ask about "Certified First Mortgages."

Call, write or phone

Bonds and Mortgages for Conservative Investors

7% 8%

RALPH G. WOLFF COMPANY

Roosevelt Bldg.
Seventh St. at Flower
TRinity 8816

Branch Office:
408 Compton Bldg., St. Louis, Mo.

MONEY CAN'T BUY A BETTER OIL than THE NEW ZEROLENE

Reason why (1 OF MANY)

PURITY—"Clean-engine lubrication". No hard carbon.

STANDARD OIL COMPANY OF CALIFORNIA

Security Title Insurance and Guarantee Company

Independent, Statewide Title Service
Offices in 17 Counties of California
Los Angeles Office: Security Title Insurance Bldg.
332 West 6th Street. Phone TR. 6111.

Cash for Your Property

If your property is priced right and well-located, we can dispose of it—FOR CASH—in from ten to thirty days. Our new and proven plan is positive. See Mr. Foreman, suite 456 Roosevelt Bldg., or phone TRinity 4584.

DAILY EASTERN CITRUS MARKETS

(By the Associated Press)

CARLOT SHIPMENTS
SOUTHERN CALIFORNIA

	Oranges	Lemons
September 19	54	9
Season to date	11,802	13,169
Last season to date	17,490	12,253
CENTRAL CALIFORNIA		
September 19	0	0
Season to date	1,440	261
Last season to date	5,416	275
NORTHERN CALIFORNIA		
September 19	0	0
Season to date	491	161
Last season to date	30b	39

California Valencia oranges continued firm in eastern fruit auctions with light sales of sixty-two cars, while lemons were a bit easier, although Chicago's auction paid as high as $12.40 per box for lemons.

An analysis of the day's trading by auction lot, averages follows:

CALIFORNIA CITRUS AUCTION SUMMARY

Auction.	ORANGES Graded above choice	ORANGES Choice	LEMONS Graded above choice	LEMONS Choice
New York	6.75@11.60	5.75@7.90	11.40	10.60
Boston	5.25@8.10	4.75@7.25	None sold	None sold
Chicago	5.35@8.20	4.90@6.10	11.25@12.40	8.60@10.80
Philadelphia	6.40@8.35	5.50@8.10	None sold	None sold
Pittsburgh	None sold	4.25@7.90	None sold	None sold
St. Louis	6.35@7.75	4.20@7.00	9.45	7.85@8.35
Baltimore	None sold	7.10	None sold	None sold
Detroit	5.40@7.25	4.25	None sold	None sold

Sales by sizes of Sunkist oranges were reported by the California Fruit Growers Exchange as follows:

	100s	126s	150s	176s	200s	216s	250s	288s	324s	360s
NEW YORK—										
Brand and district—										
Mupu, Santa Paula	....	9.60	9.50	9.15	9.20	9.20	8.95	8.10	6.60	....
Shamrock, Placentia	8.85	9.00	9.00	8.90	9.00	8.90	8.80	7.75	6.30	4.75
Alhambra, East Alhambra	....	8.40	8.40	8.40	8.30	8.40	7.25	6.85	....	....
BOSTON—										
Mother Colony, Anaheim	8.95	8.10	8.70	8.65	8.85	8.60	8.70	8.10	....	....
Glendora Home, Glendora	....	....	7.40	7.30	8.05	8.35	7.60	7.55	6.60	....
CHICAGO—										
Yorba, Yorba Linda	....	....	8.20	8.20	8.35	8.30	7.30	7.40	5.50	....
Whittier, Whittier	....	7.50	7.60	7.65	8.25	8.00	7.40	6.80	5.10	....
PHILADELPHIA—										
Bellaire, La Habra	....	....	9.70	9.55	9.60	9.10	7.45	6.15	4.95	....
DETROIT—										
Bellaire, La Habra	....	....	....	....	....	8.50	7.75	6.15	4.70	....
ST. LOUIS—										
Lochinvar, East Highland	....	....	....	8.60	9.15	8.60	7.60	6.55	5.90	5.15

Official averages of today's sales with reports by the exchange on its own trade and other sales reported by wire to the Associated Press were as follows:

BOSTON—Nine cars of Valencias sold. Market easier Valencias.

VALENCIAS

Brand, grade and district—	Avg.
Mother Colony, NO, Sunkist, Anaheim	8.10
Carnival, NO, Redball, Anaheim	8.30
Glendora Home, GF, Sunkist, Glendora	8.60
Monopole, GF, Redball, Northern	8.50
Hector, OR, Redball, Gire	3.55
Pearlface, choice, Orange	4.45
Hercules, Sunkist, Walnut	5.75
Verlisp, WD, Sunkist, Hillgrove	6.75
Topsail, COV, Sunkist, Covina	6.25
Athens, COV, Redball, Covina	5.70
Glendora Home, GF, Sunkist, Glendora	5.90
Monopole, GF, Redball, Anaheim	6.10
Pico, WD, Redball, Whittier	7.20
Whittier, WD, Sunkist, Whittier	7.50

NEW YORK—Twenty cars oranges, one car lemons sold. Market strong, higher oranges; sharp decline lemons.

VALENCIAS

Brand, grade and district—	Avg.
Blue W, WD, Redball, Whittier	6.10
Alhambra, NO, Sunkist, Placentia	11.40
Shamrock, NO, Sunkist, Placentia	10.60
La Habra, NO, Sunkist, La Habra	9.60
Bellaire, NO, Sunkist, La Habra	9.60
William Tell, OR, Sunkist, McPherson	10.40
Bowman, OR, Sunkist, McPherson	8.70
Noble Head, OR, Redball, McPherson	8.30
Three Star, WD, Sunkist, Whittier	8.35
Alhambra, NO, Sunkist, Placentia	10.60
Shamrock, NO, Sunkist, Placentia	8.30
Senator, OR, Sunkist, Fraser	8.70
Airship, FC, Sunkist, "Heads-in"	8.55
Carnosella, NO, Sunkist, Fullerton	7.90
Colombo, NO, Redball, Fullerton	5.70
Mission Play, ST, Sunkist, Orcutt	9.10
Silver Bell, ST, orchard on "Tennessee"	8.30
Alhambra, ST, Sunkist, East Alhambra	7.70
Reliable, NO, Sunkist, La Habra	9.60
Bengal, NO, Redball, La Habra	6.95
Caledonia, NO, Redball, Placentia	7.20
Reliable, NO, Sunkist, La Habra	9.60
Caledonia, NO, Redball, Placentia	7.15
Alhambra, NO, Sunkist, Placentia	11.20
Shamrock, NO, Sunkist, Placentia	9.45
Tru, OR, Sunkist, Olive	9.45
Atlas, OR, Sunkist, Olive	9.45
Celeste, OR, standard, Olive	5.45
Exceptional, VCE, Sunkist, Santa Paula	19.15
Mupu, VCE, Sunkist, Santa Paula	9.90
Alhambra, NO, Sunkist, Placentia	10.90
Shamrock, NO, Sunkist, Placentia	8.80
Old Mission, CCC, Sunkist, Fullerton	8.25
Golden Eagle, CCC, choice, Fullerton	7.10
Lady Rowena, CCC, standard, Fullerton	6.65

LEMONS

Brand, grade and district—	Avg.
Aristocrat, ST, Sunkist, San Fernando	11.25
Lamar, ST, Redball, San Fernando	10.60

BALTIMORE—One car oranges sold. Market higher Valencias.

VALENCIAS

Brand, grade and district—	Avg.
Colombo, NO, Redball, Placentia	7.10
Los Palmas, NO, standard, Placentia	6.30

PHILADELPHIA—Five cars oranges sold. Market strong higher Valencias.

VALENCIAS

Brand, grade and district—	Avg.
Reliable, NO, Sunkist, La Habra	7.70
Bengal, NO, Redball, La Habra	6.10
Carnosella, NO, Sunkist, Placentia	7.55
La Habra, NO, Sunkist, La Habra	8.55
Bellaire, NO, Sunkist, La Habra	8.55
Martha Washington, GR, Redball, Tustin	6.10
Whittier, WD, Sunkist, Whittier	8.30
Pico, WD, Redball, Whittier	8.90
La Posada WD, standard, Whittier	8.25

PITTSBURGH—One car oranges sold. Market higher oranges.

VALENCIAS

Brand, grade and district—	Avg.
Covina, RH, Redball, Highland	8.90
Mission Memories, RH, Redball, Highland	8.35

DETROIT—Two cars Valencias sold. Market higher Valencias.

VALENCIAS

Brand, grade and district—	Avg.
Hesperia, APG, Yates, Azusa	5.20
Bellaire, NO, Sunkist, La Habra	7.25
Bengal, NO, Redball, La Habra	6.25

CHICAGO—Twenty cars oranges, three cars lemons sold. Market lower oranges and lemons.

VALENCIAS

Brand, grade and district—	Avg.
Yorba, NO, Sunkist, Yorba (Anda	7.65
Linda, NO, Redball, Yorba Linda	7.05
Whittier, WD, Sunkist, Whittier	7.50
Pride of La Verne, WD, standard, Whittier	7.05
Blue Goose, APG, fancy	7.05
Pride of La Verne, fancy, La Verne	6.45
Mission Memories, RH, Redball, Orange	6.45
Sunkissed, APG, choice	5.45
Sweet Briar, APG, standard	4.70
Quail, OK, E. Cucal, Cucamonga	7.50
Flyer, OK, Redball, Cucamonga	6.60
Defiance, ST, Redball, Downey	8.70
Condor ST, Redball, Downey	7.50
Rancho, GR, Sunkist, Orange	7.10
Mission Play, ST, Sunkist, Chatsworth	9.10
Silver Bell, GR, orchard on "Monmouth"	7.20
Alishin, FC, Sunkist, Fillmore	7.10
Glendora Home, GF, Sunkist, Glendora	8.30
Monopole, GF, Redball, Glendora	8.25
Parrott, SA, Sunkist, Pomona	8.80
Grand Canyon, COV, Sunkist, Covina	6.20
Athens, COV, Redball, Covina	5.30
Fidelity ACG, Sunkist, Glendora	8.50
Spartan, ACG, Redball, Glendora	8.50
Yorba, NO, Sunkist, Yorba Linda	7.80
Hupa, VCE, Sunkist, Santa Paula	8.10
Bonnet, ACG, Redball, Talmadge	8.20
El Verano, ACG, Redball, Talmadge	5.90
Shamrock, NO, Sunkist, Placentia	8.80
Caledonia, NO, Redball, Placentia	7.20
Orchard, VCE, Redball, Placentia	7.05
Oxnard, VCE, Sunkist, Hueneme	7.05
Seaside VCE, Redball, Ventura	8.70

LEMONS

Brand, grade and district—	Avg.
Hibiscus, SDF, Sunkist, Chula Vista	11.20
Monticello, SDF, Redball, Chula Vista	10.75
Sunkist, VCE, Redball, Santa Paula	9.60
Canoga, ST, Sunkist, Owensmouth	12.40
Twilight ST, Redball, Owensmouth	10.80
Mission, JF, Sunkist, Santa Barbara	11.70

ST. LOUIS—Four cars oranges, one car lemons sold. Market unchanged oranges and lemons.

VALENCIAS

Brand, grade and district—	Avg.
Lockbraz, RH, Sunkist, Kapt Highlands	7.75
Belt, RH, Redball, E. Highlands	7.90
Blue W, WD, Redball, Whittier	6.15
Atalaya, WD, Standard, Whittier	8.50
Norton, OR, Redball, Olive	4.25
Red Shield, ACG, Sunkist, Azusa	6.25
Green Cross, ACG, Redball, Azusa	6.25

LEMONS

Red Stripe, VCE, Redball, Azusa	8.35
White Stripe, VCE, Standard, Keith	8.15
Green Stripe, VCE, Sunkist, Keith	8.05
Blue Stripe, VCE, Redball, Keith	7.85
Blue Stripe, VCE, Redball, concentrate, Keith	2.50

"NEON" going going

Yes, and if you don't hurry, this issue of mine will have said Good-by and you will have missed the opportunity of participating in what I consider the biggest money-making industry of today—NEON LIGHT.

J. H. Roth

J.H. Roth & Co.
Stocks - Bonds
651 So. Spring St.—Los Angeles
TRinity 0301

WILLIAM R. STAATS COMPANY
ESTABLISHED 1887
GOVERNMENT, MUNICIPAL AND CORPORATION
BONDS
640 SOUTH SPRING STREET, LOS ANGELES
SAN FRANCISCO SAN DIEGO PASADENA

Executive will invest up to $50,000 and services in successful, responsible manufacturing concern. Recognition given only to principals answering in detail. Apply D.A.V., Box 110, Times Office.

New Issue

$15,000,000

Pacific Gas and Electric Company

First and Refunding Mortgage Gold Bonds
Series E, 4½%, Due 1957

Dated June 1, 1927 Due June 1, 1957

Issuance Authorized by the Railroad Commission of the State of California

Exempt from all personal property taxes in California

All first and refunding mortgage gold bonds heretofore issued are legal investments for savings banks in California and Massachusetts, and application has been made in both states to so certify these additional bonds. Also legal investments for savings banks in Maine, New Hampshire and Vermont.

The Pacific Gas and Electric Company is one of the foremost public service corporations in the United States. Its properties extend into thirty-eight counties of Central and Northern California, with an estimated population of more than 2,400,000.

First and refunding mortgage bonds ($100,000,000 outstanding, including this issue) are secured by a direct first mortgage on important hydro electric properties; by a direct mortgage on all other properties of the Pacific Gas and Electric Company, subject to the prior liens of underlying mortgages, and by approximately $59,600,000 general and refunding mortgage bonds pledged with the trustees.

EARNINGS

Calendar Years	Gross Earnings	Net Earnings	Interest Charged to Operation
1917	$20,118,990	$ 8,514,299	$3,898,168
1918	22,870,194	9,839,864	3,881,542
1919	26,309,671	10,060,544	4,012,240
1920	34,985,791	11,528,151	4,511,251
1921	37,509,707	13,230,623	4,797,782
1922	39,204,605	15,787,730	5,148,514
1923	39,971,743	16,478,332	6,168,317
1924	44,934,683	18,731,867	6,261,528
1925	48,086,897	19,166,185	7,078,183
1926	51,125,990	21,471,515	7,926,008
1927 (12 mos. to July 31)	54,028,293	24,026,391	8,626,093

Net earnings as shown in the foregoing statement have been in each year substantially in excess of twice interest charges. Annual interest charges on the $170,397,500 bonds to be outstanding, including the present issue, amount to $8,858,996.

On the basis of present market quotations, the equity above the funded debt of the company, represented by the outstanding common and preferred stocks, is approximately $185,000,000.

Bonds are offered if, as and when issued to and received by us, subject to the approval of our counsel.

Price 96 and Interest, Yielding 4.75%

The National City Company
American National Company
Blyth, Witter & Co.
H. M. Byllesby & Co., Inc.
E. H. Rollins & Sons
Peirce, Fair & Co.

The above information is taken from a letter to us from the President of the Company. We do not guarantee, but believe it to be correct.

WHAT'S DOING Today

Southern California Manufacturers' Exhibit, Southwest Bldg., 130 South Broadway. Daily, 9 to 5. All welcome.

Los Angeles City Club luncheon meeting, clubhouse, 833 South Broadway, noon. Alexander Bevani will speak on "Italy As I Found It Under Mussolini."

Los Angeles Chamber of Commerce membership, trade extension section, harbor and foreign commerce and junior division committee meetings, committee rooms, Chamber of Commerce Building, 12:15 p.m.

Masonic Club of Los Angeles luncheon meeting with City Councilmen as guests, clubhouse, 623 South Grand avenue, noon.

Southern California chapter, disabled emergency officers of the World War, general meeting, Patriotic Hall, 1816 South Figueroa street, 8 p.m.

Los Angeles Federation, W. C. T. U. meeting for election of officers, First Christian Church, Eleventh and Hope streets, 1:30 p.m.

Southern California alumni of the Lambda Chi Alpha Fraternity dinner meeting, Windsor Tea Room, Brack-Shops, 823 West Seventh street, 6:30 p.m.

Women's Athletic Club luncheon meeting and fashion show, clubhouse, 633 South Flower street, noon.

Women's auxiliary of the California Lutheran Hospital meeting, chapel, afternoon.

Los Angeles aviation and sport show, Ambassador Auditorium, all day. Auspices Chamber of Commerce.

Wilshire Boulevard trade exposition, Western avenue and Third street, 7 p.m.

Florence Crittenton Home thirty-fifth anniversary party, 234 East Avenue 33, 10 a.m. to 3 p.m.

Orchestra concert, Westlake Park, 8:30 p.m. Municipal orchestra.

Olive Hill art salon of the California Art Club, clubhouse, Olive Hill, Vermont avenue and Hollywood Boulevard, 2 to 5 p.m.

Southwest Museum exhibit, Highland Park, afternoon.

Los Angeles Museum exhibit, Exposition Park, 10 a.m. to 12 m.

Free permanent California exhibit, scenic motion pictures, State Exposition Building, Exposition Park, 10 a.m. to 5 p.m.

Illustrated lectures, scenic motion pictures, Chamber of Commerce, 10 a.m. to 4:30 p.m.

Baseball, Wrigley Field, 3:15 p.m. Portland vs. Los Angeles.

Motion Pictures

Broadway Palace, Broadway between Sixth and Seventh—"Burlesques on Carmen."

Carthay Circle Theater, Wilshire Carthay Center—"Seventh Heaven."

Criterion, Grand and Seventh—"Camille."

Grauman's Chinese, Hollywood and Orange—"The King of Kings."

Grauman's Egyptian, 6708 Hollywood Boulevard—"Ruth."

Loew's State, Seventh and Broadway—"Breakfast at Sunrise."

Metropolitan, Sixth and Hill—"The Road to Romance."

Million Dollar, Third and Broadway—"Ben Hur."

Rialto, 812 South Broadway—"Beau Geste."

West Coast Boulevard, Washington and Vermont—"The Way of All Flesh."

West Coast Uptown, Tenth and Western—"The Country Doctor."

Stage

Belasco, Eleventh and Hill—"The Great Necker."

Belmont, Vermont and First—"Sure Fire."

Biltmore, Fifth and Grand—"Gay Paree."

Egan Theater, Pico and Figueroa—"Sun-Up."

El Capitan, Hollywood and Highland—"What Anne Brought Home."

Hollywood Playhouse, 1733 North Vine—"The Home Towners."

Majestic, Broadway at Ninth—Dark.

Mayan, Eleventh and Hill—"Oh Kay."

Morosco, 744 South Broadway—"Hell's Bells."

Music Box, Hollywood and Gower—"So This is Love."

Orange Grove, 730 South Grand—"The Ruined Lady."

Playhouse, 940 South Figueroa—Dark.

New Mission Playhouse, San Gabriel—"The Girl of the Golden West."

Vine Street, Vine and Selma—"The Wild Westcotts."

Varieties

Orpheum, Ninth and Broadway—Beatrice Lillie.

Hillstreet, Eighth and Hill streets—Long Tack Sam.

Burbank, Sixth and Main—Burlesque.

Pantages, Seventh and Hill—"What Price Glory."

Forum, 4050 West Pico—"Tom Brown."

CHASE NATIONAL AT FIFTIETH MILE POST

SECOND LARGEST BANK OF NATION CELEBRATES ANNIVERSARY

Chase National Bank of New York, one of the two banks in this country with total resources exceeding a billion dollars, yesterday commemorated the fiftieth anniversary of its founding. Closing its first half century of existence, the bank has to its credit a remarkable record of growth. Opening its doors on September 20, 1877, the bank was able to show total resources of $1,042,000 in its first report issued at the close of that year. Its latest report, as of June 30 this year, showed that its resources had increased almost exactly a thousand times, amounting to the impressive total of $1,042,513,-920.

Many illustrious names have been identified with the history of The Chase National Bank, which took its own name from Lincoln's Secretary of the Treasury, Salmon P. Chase. Among those who have played an important part in the growth of the institution are John Thompson, founder of the bank, George F. Baker, James J. Hill, Henry White Cannon, Charles M. Schwab, Gates W. McGarrah, A. Barton Hepburn, Albert H. Wiggin, present chairman of the board, and John McHugh, present president.

Only two mergers have contributed to the expansion of the Chase Bank—one with the Metropolitan Bank in 1921 and another with the Mechanics and Metals National Bank in 1926.

BUSINESS BREVITIES

[Advertising]

The Times Branch office, 621 South Spring street. Advertisements and subscriptions taken. Telephone MEtropolitan 6700.

THE WEATHER

[Official Report]

LOCAL OFFICE, U. S. WEATHER BUREAU, Los Angeles, Sept. 20.—[Reported by H. R. Hersey, Meteorologist.] At 5 o'clock a.m. the barometer registered 29.89; at 5 p.m., 29.82. Thermometer for the corresponding hours showed 69 deg. and 72 deg. Relative humidity, 5 a.m., 83 per cent; 5 p.m., 57 per cent. Wind, 5 a.m., calm; 5 p.m., southwest, velocity 8 miles. Temperatures, highest, 80 deg.; lowest, 61 deg. Rainfall for season, trace; normal to date, none; last season to date, trace. Barometer reduced to sea level.

WEATHER CONDITIONS.—Sept. 20: Light showers have occurred during the past twenty-four hours from the Mississippi Valley eastward to the Atlantic coast, but fair weather was experienced in other portions of the country. A field of high pressure covers the Middle and Northern Plains States and the northern portion of the Rocky Mountain country. This has caused decidedly colder weather in that region, with frosts or freezing temperatures in many localities in Montana, Wyoming, the Dakotas and Nebraska. In Southern California clear weather prevailed yesterday, with somewhat higher temperatures. It was clear this morning at nearly all stations, with temperatures generally above normal. Fair, moderately warm weather may be expected in this vicinity tonight and Wednesday. Lower humidity will prevail, increasing the forest fire hazard to a considerable extent in the interior.

SUN, MOON AND TIDES.—Los Angeles, Sept. 21: Sun rises 5:46 a.m., sets 5:52 p.m. Moon rises 1:32 a.m., sets 4:01 p.m. Los Angeles Harbor, Sept. 22: High tides, 7:17 a.m. and 6:41 p.m.; low tides, 1:01 a.m. and 12:35 p.m.

LOCAL TEMPERATURES.—Sept. 20: Minimum and maximum temperatures from Southern California points, reported yesterday to the Los Angeles office of the U. S. Weather Bureau, were as follows:

Stations—	Max.	Min.
Imperial	102	72
Los Angeles Harbor	76	66
Mt. Wilson	64	45
Newport Harbor	71	57
Pasadena	90	59
Pomona	97	57
Rancho Santa Fe	96	57
Redlands	98	58
Riverside	93	55
San Bernardino	97	58
Santa Ana	92	58
Santa Barbara	73	56

LOCAL FORECAST

For Los Angeles and vicinity: Fair and moderately warm Wednesday and probably Thursday.

STATE FORECAST

SAN FRANCISCO, Sept. 20.—Weather forecast: San Francisco and vicinity: Fair and mild, with fog in the morning; moderate westerly winds.

Northern California: Fair Wednesday and somewhat lower temperature; moderate fire hazard in the interior; gentle variable winds.

Sacramento and San Joaquin valleys: Fair; moderately warm; gentle variable winds.

Santa Clara Valley: Fair, with fog in the early morning; mild temperature; moderate northwest winds.

Southern California: Fair, but with local thunderstorms in the mountains; normal temperature and normal fire hazard; gentle variable winds.

ARIZONA FORECAST

PHOENIX (Ariz.) Sept. 20.—Forecast for Arizona: Mostly fair Wednesday and Thursday; not much change in temperature.

COLORADO RIVER

YUMA (Ariz.) Sept. 20.—[Exclusive Dispatch from the U. S. Reclamation Service.] Gauge height, Colorado River, 26.5 feet. Discharge, Tuesday, 73,300 cubic feet.

TEMPERATURES

Stations—Conditions, 5 p.m.	Max.	Precipitation
Abilene—Clear	74	76
Boise—Clear	80	52
Boston—Clear	74	54
Calgary—Clear	64	46
Chicago—Clear	84	64
Denver—Clear	88	58
Des Moines—Clear	68	52
Dodge City—Clear	94	64
El Paso		56
Eureka—Cloudy		50
Fresno—Partly cloudy	78	44
Havre—Clear	70	42
Helena—Clear	68	38
Huron—Partly cloudy	84	52
Independence—Partly cloudy	86	56
Kamloops—Clear	74	46
Kansas City—Clear	90	68
Knoxville—Clear	76	54
Lander		34
Los Angeles—Clear	80	62
Memphis—Partly cloudy	86	70
Modena—Clear	86	48
Needles—Cloudy	104	74
New Orleans—Partly cloudy	86	72
New York—Cloudy	72	58
North Head—Cloudy	58	50
Pocatello—Clear	78	46
Phoenix—Partly cloudy	98	70
Pittsburgh—Cloudy	78	50
Portland, Or.—Clear	72	50
Rapid City—Clear	82	50
Red Bluff—Clear	98	58
Roseburg—Clear	80	50
Roswell—Clear	88	60
St. Louis—Clear	82	70
St. Paul, Minn.—Pt. cldy.	70	50
Sacramento—Clear	92	58
Salt Lake City—Clear	84	58
San Diego—Partly cloudy	74	66
San Francisco—Clear	64	56
San Luis Obispo—Clear	72	52
Santa Fe		48
Seattle—Clear	68	54
Spokane—Clear	76	48
Tampa—Raining	92	74
Tonopah—Clear	90	58
Tucson—Partly cloudy	96	66
Washington—Partly cloudy	78	54
Williston—Partly cloudy	74	46
Winnipeg—Partly cloudy	62	46
Yuma—Clear	100	80

VITAL RECORD

NOTICES OF INTENTION TO MARRY

The following notices of intention to marry were issued yesterday. Name and age given.

ACKERMAN—JOHNSON, James F. Ackerman, 21; Dorothy L. Johnson, 18.

ACOSTA—DUARTE, Antonio Acosta, 21; Nieves Duarte, 18.

ALVAREZ—McKENRIE, Galverino Alvarez, 37; Winnie Selma McKenrie, 27.

AMATO—DRAGNA, Joe Amato, 37; Rose Dragna, 32.

BAISLEY—KERSCHNER, Starr M. Baisley, 31; Esther M. Kerschner, 19.

BICKER—DREW, Ralph L. Bicker, 36; Ruth Drew, 32.

BREMER—POWELL, William H. Bremer, 34; Jessie F. Powell, 32.

BRIMHALL—EVANS, Victor C. Brimhall, 30; Mary Grace Evans, 23.

BUTLER — PENCE, Horace Wilson Butler, 23; Josephine C. Pence, 19.

BUTT—JACOBS, Wilfred Lawson Butt, Jr., 23; Audre Maye Jacobs, 20.

CERVANTES — FARIAS, Manuel Cervantes, 27; Amalia Farias, 27.

COLBURN—MILLER, Ellis J. Colburn, 22; Jessie Ruth Miller, 21.

COLE—PALMER, Dan W. Cole, 32; Frances Robbens Palmer, 22.

COLTON — BIGLER, George Willis Colton, 31; Josephine Mother Bigler, 30.

EMERSON — NASH, Hugh Jackson Emerson, 45; Edith May Nash, 36.

FORBES—CUMMINGS, Salvatore Forbes, 30; Celina Cummings, 22.

FRITZ—FRITZ, Henry Fritz, 40; Johanna Lena Fritz, 39.

FULLS — GRICE, Lonnie Fulks, 21; Dorothy V. Grice, 22.

GODWYN—ROSEKRANSE, La Mannie C. Godwyn, 46; Lena Rosekranse, 34.

GONZALES—CAMBEROS, Leopoldo Gonzales, 25; Delfina Camberos, 20.

HANSEN — KANOWSKY, John D. Hansen, 37; Adelaide Kanowsky, 27.

HARRELL — JENSEN, William Eugene Harrell, 21; Clara B. Jensen, 19.

HODGE—SCRIBNER, Bert E. Hodge, 25; Florence Mae Scribner, 23.

HOPPING—WAGSTAFF, Chester L. Hopping, 27; Jane Wagstaff, 20.

HUBER — FERDINAND, Mark A. Huber, 29; Irene Alice Ferdinand, 27.

HUIZAS—RODRIGUEZ, Blas Huizas, 52; Teldra Rodriguez, 34.

JOHNSON — STEVENS, Walter S. Johnson, 31; Mildred R. Stevens, 18.

KING—BONNER, Jesse G. King, 29; Mabel Bonner, 32.

LANE — RICHMOND, Walter Howard Lane, 21; Mabel Virginia Richmond, 22.

LETHEAD—BERRY, Leland Lethead, 27; Rose Berry, 25.

LOPEZ—AGUILAR, Carlos A. Lopez, 25; Trinidad Aguilar, 18.

MANSELL—McGAVIN, Frederick Beard Mansell, 53; Lillian R. McGavin, 53.

MARCHESI—CARRILLO, Orlando Marchesi, 31; Mary Carrillo, 28.

MATSUI—NISHIO, Summo Matsui, 23; Harumi Nishio, 18.

MacCHRAN — FERRIER, Otis Clyde McAchran, 25; Irene Mathe Ferrier, 19.

McCLAREN—SPRONG, Fletcher Samuel McClaren, 29; Lois Sprong, 27.

McGUIRE—GILL, Daniel R. McGuire, 32; Dora Gill, 32.

MENDEZ — GARCIA, Manuel Mendez, 22; Mary Margaret Garcia, 17.

MOORE—EDELMAN, Milburn Moore, 26; Sophia Gertrude Edelman, 20.

NISHI—KAINO, Tutaka Nishi, 25; Sadae Kaino, 20.

ONSTOT — NUTT, Johnie William Onstot, 25; Cecile Muriel Nutt, 20.

PEVERILL—HAFENDORFER, Le Roy E. Peverill, 26; Lucille Robinson Hafendorfer, 18.

RIOS—MORRIS, Clarence E. L. Rios, 24; Mabel A. Morris, 20.

ROBINSON — PLOU, Ernest Alva Robinson, 25; Adele V. Plou, 25.

SAWYER—MILTON, Reed R. Sawyer, 25; Margaret Milton, 18.

SPARRE—LA MONTAGNE, Paul C. Sparre, 32; Regina R. La Montagne, 24.

SPENCER—BAGAINS, Harry Lawrence Spencer, 23; Elvira Ann Bagaines, 28.

STEVENS—REDWINE, Redmond A. Stevens, 39; Mildred Redwine, 39.

SURFT—CUNNINGHAM, Hamilton H. Surft, 36; Edna Mae Cunningham, 29.

SVENSON—JOHNSTON, Harold Sigard Svenson, 23; Freda B. Johnston, 22.

TAYLOR—DODSON, William M. Taylor, 32; Alice M. Dodson, 46.

VAN FLEET—BAY, Arthur Van Fleet, 30; Olive V. Bay, 40.

VERDUGO—MENDOZA, Ramon Verdugo, 48; Dolores Almendor Mendoza, 28.

WALKER — CARROLL, Morris L. Walker, 41; Gussie Carroll, 39.

WELLS—MUCKLOW, Elbert Everett Wells, 21; Edna Clara Muckiow, 18.

NOTICES OF INTENTION TO MARRY

The following notices of intention to marry were issued yesterday. Name and age given.

WILLIAMS—DEPEW, Bennett Bayman Williams, 21; Esther Depew, 21.

WOODROW—KELLEY, Robert La Rue Woodrow, 22; Wanda Victoria Kelley, 17.

YOUNG—MAIDUX, Martin H. Young, 23; Ellen A. Maidux, 20.

DIVORCE SUITS FILED

BISHOP, Gilbert Bevin against Margaret Mason.

BRYSON, Maude against Robert H.

BUCK, Claudine E. against Paul.

CHILDS, Kizabeth M. against Bert L.

CROSWELL, George N. against Ora Catherine.

CUNNINGHAM, Dorothy S. against Paul H.

FABREGA, Amalia against Rafael.

GORTON, Mary F. against Jack W.

GUERIN, Castillo F. against Colleen.

HALE, Helen Katherine against Ray Hilton.

HANSON, Mary A. against Carl.

HARDY, Margaret against Jack.

HAZEL, Julia against Arthur H.

HESSE, Amelia Margaret against Leo Herman.

HOLMES, Helen W. against William N.

HUTCHINS, Francis S. against Viola May.

INNES-KER, Elsa against Harry Edward.

MacLAUGHLIN, Frances against John F.

NORBY, Bessie against David S.

PATTERSON, Stella against Walter G.

SOSKIN, Aaron against Sarah Ethel.

TAFEL, Nellie L. against George W.

TIEFEL, Fred against Linnie.

DIVORCE DECREES GRANTED

CORNELL, Phoebe M. E. from George.

CRESELLE, Helen Hafe from Frank Thomas.

DE ROULET, Henry from Nancy B.

KROANIAN, James from Mary.

KNOTT, Ruth O. from John K.

TILLYER, Horace G. from Anna M.

TURNER, Miriam Steele from Frederick William.

WILSON, James D. from Marie Antle.

DEATHS

With Funeral Announcements.

AUSTIN, September 18, Mrs. Clara E. Austin, aged 57 years, at the home of her niece, Miss Ella M. Goodrich, 2005 Hollywood Boulevard. Funeral services will be held Friday, September 23, at 10 a.m., from her late home. Interment, Hollywood Cemetery. Gates, Crane & Earl, directors.

BAKER, At White Memorial Hospital, September 20, Frank Grover Baker, aged 66 years, brother of Mrs. Maria De Lamar and Mrs. Arravella Abbott of Anaheim, Cal. Funeral at Vesper & Son's chapel, 1220 East First street, Thursday, September 22, at 2 p.m.

BENTON. The funeral services of Arthur B. Benton will be held today at 10 a.m. from St. Athanasius Church, corner Echo Park and Lucas avenue. W. A. Brown, funeral director.

BRAUCH. The funeral services of John Phillip Brauch will be held today at 11 a.m. from the chapel of W. A. Brown, 1815 South Flower street.

BROOKS. Funeral services for Samuel Briggs will be held Thursday, September 22, at 2 p.m. (Instead of Friday, as previously announced.) from Pierce Brothers' chapel.

BROCK. September 20, Roy L. Brock. Notice of funeral later. W. A. Brown, 1815 South Flower street.

BROWN. Services for Stephen Brown will be held today at 2 p.m. from the Happy Mortuary, 5369 Compton avenue.

BUCKLEY. September 19, Mary, loving daughter of Bart Buckley and sister of William and Frances Buckley. Funeral today at 7:30 a.m. from the chapel of Cunningham & O'Connor, 1621 South Grand avenue. Requiem mass at St. Gregory's Church at 9 a.m. Interment, Calvary.

CALHOUN. At 3490 San Marino, September 19, Mrs. Martha Jane Calhoun. Funeral services at Pierce Brothers' chapel, 850 Figueroa, Wednesday at 3:30 p.m. Interment, Hollywood Cemetery.

CAMPANELLA. At his home in Commerce, September 19, Albert Campanella, beloved husband of Mary Bertina Campanella; father of Mrs. Palma Cangelosi and Messrs. Frank, Joseph, Felix, Vito and Mrs. Theresa Tasin. Funeral services Thursday morning, September 22, at 8:30 o'clock, from St. Mary's Catholic Church, Ontario. Interment in Calvary Cemetery, Los Angeles. J. B. Draper Company, Ontario, funeral directors in charge.

CLARK. September 18, 1927, at Los Lomo, 7170 West Adams street, J. Rose Clark, aged 77 years, beloved husband of Miriam A. Clark; grandfather of J. Rose Clark II; father of Mrs. Elizabeth Abascal, Mrs. J. M. Newell and Miss Anna B. Clark; uncle of W. A. Clark, Jr., Charles W. Clark, Mrs. Ruth Rebrant, Mrs. Louis R. Morris, Miss Mary Abascal, Mrs. T. J. McKenzie, Mrs. Sallie Bonner Hatch, Mrs. Joseph J. Bonner, Charles and Walter C. Miller, J. Evans Miller, Clark F. Miller, Mrs. Margaret Miller Bennett, Mrs. J. E. Thompson, Miss Huguette Clark and Paul Newell. Funeral services private for family and friends Wednesday, September 21, at 2 p.m. at the above residence. Interment, Hollywood Mausoleum. Geo. A. Fitch, Inc., funeral directors. A. R. Haynes in charge.

DAVIS. September 18, Minnie Davis, aged 64 years, beloved daughter of Augusta Rausch; sister of Otto and Charles Rausch. Private funeral at 2:30 p.m. today from chapel of J. R. Richman, 1018 South Main.

DEAN. Of 573 South Boyle avenue, September 20, Mrs. Evaline A. Dean, aged 83 years. Funeral at Hollywood Memorial Chapel Thursday, September 22, at 10 a.m. Interment, Goshen, Ind. Vesper & Son, funeral directors.

EVENS. At 5137 Meridian street, Jane Ann Evens. Remains in care of Crescent Highland Park. Funeral services at the Welsh Church, Twelfth and Valencia streets, today at 2 p.m.

FAY. Funeral services for Ettie Fay today at 10 a.m. from the La Bar Rogue Mortuary, 6400 Hollywood Boulevard, under auspices of the Motion Picture Relief.

FLAGG. Services for Edwin H. Flagg today at 10 a.m. at Pierce Brothers' chapel.

HALYBURTON. Services for Nellie Halyburton will be held this morning at 10:30 o'clock from the chapel of Francis V. Hall Co., 1007 South Flower street.

HAUSSENER. Gottfried, aged 55 years. Funeral at 10 a.m. today from chapel of J. H. Hoskins, 1615 South Main.

HENCUM. September 19, 1927, at 917 South Detroit, John Albert Hencum, beloved husband of Florence C. Hencum. Funeral services will be held today from chapel of Chris, Crowe & Son, 1734 North Highland avenue, Hollywood. Services strictly private. Please omit flowers.

HENRY. The funeral services of Rutherford Benjamin Henry will be held today at 10 a.m. from the chapel of W. A. Brown, 1815 South Flower street.

HILL, September 19, Katrina R. Hill, loving sister of Mrs. Ontario B. Sturgis and grandmother of Robert A. Hill. Funeral services today at 11 a.m. from Pierce Brothers' chapel. Interment, Rose Hill.

JENKINS. Elizabeth V. M., at 840 Cornell Road, Pasadena, September 19. Funeral services today at 10 a.m., chapel of Ivie & Warren Co., Marengo at Union, Pasadena. Entombment, Mountain View Mausoleum. Rev. Maggie Bell will conduct the services.

JOHNSON, Harry G., late of 2021 Hope street. Funeral services today at 2 p.m. from the Hollenbeck Masonic Temple, 2130 East First street. Brandon Funeral Home in charge.

JONES. At 1275 West Twenty-fourth, September 19, Mrs. Margaret Jones, mother of Mrs. Lella Jones Parker of San Francisco and Frank Jones of Los Angeles. Funeral services at Pierce Brothers' chapel, 850 Figueroa, Thursday at 1:30 p.m.

KEELING, Robert W., loving husband of Mary F. and father of Chester D. and W. M. Keeling. Remains at the chapel of Graham & Linnell.

KNEBELKAMP. The funeral services of Henry Fred Knebelkamp will be held today at 1 p.m. from the chapel of W. A. Brown, 1815 South Flower street.

LIVINGSTONE. In Santa Monica Canyon, Mary S. Livingstone, beloved mother of Mrs. F. A. Orton, Dr. K. Miller, Mrs. L. B. Smith, Mrs. Charles Galloway, Wallace and Burke Livingstone; sister of Duncan and Murdock Stewart. Funeral services Thursday, September 22, at 2 p.m., from the chapel of O. A. Kirkeide & Co., 202 Main street, Ocean Park. Interment, I.O.O.F. Cemetery.

LONGENECKER. The remains of Donald D. Longenecker will be forwarded today by the Rappe Mortuary, 841 South Figueroa street, to Emporia, Kan., for services and interment.

MATHEWS. At 1920 East Manchester avenue, Robert L. Mathews, aged 74 years, beloved father of Mrs. V. J. Kell, Robert H. and J. K. Mathews of this city, and Mrs. R. E. Curtis of Alhambra, Cal. Funeral services today at 3 p.m. from the Inglewood Cemetery chapel. W. A. Brown, 1815 South Flower street.

McCOMBS. Mrs. Caroline L., September 20, 1927, aged 85 years, beloved mother of Milton W., Frank J., Charles R., Edgar A. and Dr. Virgil J. McCombs and Mrs. Ethel Denham. Remains at the parlors of E. C. Koch. Funeral services will be held Thursday at 2 o'clock in the chapel in Rosedale Cemetery.

METHVEN. Funeral services for Daniel C. Methven, late of 264 West Maple street, Glendale, will be held today at 2 p.m. at chapel of L. O. Sowers Co., Glendale. Interment, Forest Lawn Cemetery.

MOCHI. September 19, George S. Mochi, aged 40 years, at his late residence, 144 East Seventy-eighth street. Remains in care of Edwards Brothers, 938 Venice Boulevard. Private services and interment at Forest Lawn Cemetery.

MORAN. Of 254 South Figueroa street, John James Moran. Remains in care of Cresse's, Highland Park. Funeral announcement later.

MURPHY. September 18, suddenly, at Oakland, Cal., Daniel J. Murphy, loving brother of John F. and William J. Murphy and Mrs. John O'Neill, aged 58 years. Funeral Friday, September 23, at 8:15 a.m. from the chapel of Cunningham & O'Connor, 1621 South Grand avenue. Requiem mass at St. Gregory's Church at 9 a.m. Interment, Calvary.

NICHOLLS. At 4423 Victoria Park Drive, George O. Nicholls, aged 62 years, beloved husband of Mrs. Mary V. Nicholls and father of George A. Nicholls. Funeral services Thursday, September 22, at 2 p.m., from his late residence, 4423 Victoria Park Drive. W. A. Brown, funeral director.

PAUL. The funeral services of Mrs. Helena A. Paul will be held Thursday, September 22, at 2 p.m., from the chapel of W. A. Brown, 1815 South Flower street.

PECK. At 435 South Irving Boulevard, September 19, Arthur B. Peck, husband of Carrie Peck, father of Aldrich B. Peck. Funeral services at Pierce Brothers' chapel, 850 Figueroa, Wednesday at 2:30 o'clock.

DEATHS

With Funeral Announcements.

PEER. The funeral services of John Peer will be held today at 2 p.m., at the grave in Hollywood Cemetery. W. A. Brown, funeral director.

SINCERNEY. The funeral services of James R. Sincerney will be held today at 2:30 p.m. from the chapel of W. A. Brown, 1815 South Flower street.

SLITER. September 20, Lizzie G. Sliter, aged 60 years. Rosaries at The White Company, 664 West Washington street.

STROM. The funeral services of Mrs. Hulda C. Strom will be held today at 2 p.m. from the chapel of W. A. Brown, 1815 South Flower street.

STREIFF. September 19, George Abraham Streiff, aged 74 years. Funeral Wednesday afternoon at 2 o'clock at Garrett Brothers' Mortuary, 971 Venice Boulevard.

TAYLOR. Mary E., late of 1758 West Twenty-first street. Funeral services Thursday at 11 a.m. from the Bramble Funeral Church, 1816 Tolerman street.

THOMAS. In this city, James R. Thomas, aged 73 years, beloved father of Mrs. Etta M. Willworth. Funeral Thursday at 10 a.m. from the chapel of R. Clair Overholtzer Co., 1236 South Grand.

WEIN. At 630 South Normandie, September 19, Sarah, wife of John H. Wein. Funeral services at Hollywood Cemetery chapel Wednesday at 2 p.m. Please omit flowers. Brown Brothers, directors.

WOOD. The funeral services of Mrs. Emma Wood will be held Thursday, September 22, at 2 p.m., from the chapel of W. A. Brown, 1815 South Flower street.

IN MEMORIAM

KENNEDY. In loving memory of our dear mother, Alice Kennedy, who passed out of this life suddenly a year ago today: Past President of Stanton Women's Relief Corps, No. 16; member of Daughters of Veterans, and a member of Elysian Chapter, Eastern Star.
JIM AND OLGA RAYMOND.

LODGE NOTICE

Clarence F. Smith Lodge, No. 462, F. & A. M. (Ex-Service Men.) Meets every Wednesday evening at 1366 Orchard avenue, corner of Pico street. All visiting brethren welcome.

FUNERAL DIRECTORS

GEORGE B. REMINGTON
THE FUNERAL HOME OF SERVICE
ADEQUATE FREE PARKING SPACE
1123 SOUTH FLOWER STREET
TELEPHONE WEstmore 9728

BRESEE BROTHERS
FREE PARKING IN OUR PRIVATE GARAGE
855 SOUTH FIGUEROA, FA. 1135

EDWARDS BROTHERS, INC.
SERVICE. ECONOMY. RELIABILITY
936 Venice Boulevard (16th street.) WE. 3848

S. CLAIR OVERHOLTZER CO.
WE. 6147. 1336 South Grand.

WASHINGTON CO. J. D. ROBINSON
125 West Washington street. WE. 9615.

GARRETT BROTHERS
921 Venice Boulevard (16th street.) WE. 3039.

ROBERT SHARP & SON WE. 4448
931 Venice Boulevard.

CEMETERIES

FOREST LAWN MEMORIAL PARK
Cemetery. Mausoleum. Crematory
"The Cemetery Unusual"
Every form of burial under perpetual care.
"Among the Hills"
Glendale Avenue & San Fernando Road

BEAUTIFUL
HOLLYWOOD CEMETERY
Mausoleum—Crematory—Columbarium
"HOLLYWOOD CHAPEL," the most artistic little chapel in the Public Court, available for funerals without cost.
CRYPTS $250.00
6000 SANTA MONICA BOULEVARD
HEmpstead 2620. HOllywood 9435.

INGLEWOOD PARK CEMETERY
MAUSOLEUM. CREMATORY. COLUMBARIUM
Three hundred acres, wonderfully landscaped with beautiful lawns, trees, lake, winding walks and roads. All perpetually cared for in this expensive but resting place. For information call TRinity 4487. Tilsonwell 6837.

CEMETERY LOTS

INGLEWOOD Cemetery lot, lone tract, family lot, beautifully situ., Div. A B C D. Ph. MB 7450.

CEMETERY lots bought and sold, all cemeteries. Address Z, box 139, Times Office.

FIVE or ten crypts, Grand View Mausoleum. Breidenbach, Trinity 3391.

FLORISTS

THE ALEXANDRIA FLORIST
Cool Floral Designs at Popular Prices.
HOTEL ALEXANDRIA VA. 6961.

Seminole Pool Leads Decline in Daily Oil Output

NEW YORK, Sept. 20. (AP) — The daily average gross crude-oil production in the United States decreased 10,550 barrels for the week ending the 17th inst., totaling 2,404,850 barrels, says the weekly summary of the American Petroleum Institute today. The daily average production east of California was 1,855,750 barrels, a decrease of 10,250 barrels.

Daily average production:

Oklahoma, 732,400 barrels, decreased 11,200 barrels; Kansas, 165,250, decreased 300; Panhandle Texas, 97,750, decreased 750; North Texas, 177,050, decreased 1,000; West Central Texas, 677,050, decreased, 600; West Texas, 178,900, increased 1000; East Central Texas, 20,550, increased 150; East Texas, 71,750, decreased 800; North Louisiana, 62,400, decreased 950; Arkansas 101,500, decreased 2000; Coastal Texas, 128,750, increased 3500; Coastal Louisiana, 14,400, decreased 400; Eastern, 118,500, decreased 1500; Wyoming, 76,650, decreased 1200; Montana, 13,900, increased 1450; Colorado, 6650, decreased 1250; New Mexico, 2550; decreased 800; California, 632,100, decreased 900. Total, 3,494,850; decreased 16,550.

Daily average imports of petroleum at principal ports for the week ended the 17th inst., totaled 207,286 barrels, compared with 185,851 for the previous week, and 200,000 for the four weeks ended the 17th inst. Daily average receipts of California oil at Atlantic and Gulf ports for the week ended the 17th inst., totaled 116,714 barrels, compared with 115,429, for the previous week, and 111,321 for the four weeks ended the 17th inst.

POULTRY PRICES

(Quotations corrected daily by Los Angeles Produce Exchange.)

No. 1—Hens, White Leghorns, under 3½ lbs.	.14	
No. 2—Hens, Leghorns, 3½ to 4 lbs.	.19	
No. 3—Hens, Leghorns, 4 lbs. and up	.19	
No. 4—Hens, colored, 4 lbs. and up	.19	
No. 5—Broilers, 1 to 1½ lbs.	.32	
No. 6—Broilers, 1½ to 1½ lbs.	.32	
No. 7—Fryers, colored, 2½ to 3 lbs.	.32	
No. 8—Roasters, colored, 4 lbs. up	.32	
No. 9—Roasters, soft boned, 3 lbs. and up	.32	
No. 10—Stags	.18	
No. 11—Capons	.32	
No. 12—Bantams, Pekin, 2½ lbs. and up	.32	
No. 13—Bantams, 2½ lbs. and up, other than Pekin	.32	
No. 14—Old ducks, 3½ lbs. and up	.25	
No. 15—Young ducks, 3½ lbs. and up	.28	
No. 16—Young turkeys, 12 lbs. and up	.40	
No. 17—Young Tom turkeys, dressed, 12 lbs. and up	.40	
No. 18—Hen turkeys, 8 lbs. and up	.40	
No. 19—Hen turkeys, dressed, 7 lbs. and up	.40	
No. 20—Young turkeys, under 12 lbs.	.40	
No. 21—Old Tom turkeys, dressed	.40	
No. 22—Small hen turkeys, under 8 lbs.	.40	
No. 23—Small Tom turkeys, under 12 lbs.	.40	
No. 24—Geese, light and heavy	.20	
No. 25—Old pigeons, per dozen	.25	
No. 26—Squabs, per dozen	.25	
No. 27—Capons, 4 lbs. and up	.40	
No. 28—Rabbits, domestic, 2½ to 4 lbs.	.20	
No. 29—Rabbits, domestic, 4½ to 6 lbs.	.20	
No. 30—Rabbits, domestic, over 6 lbs.	.20	

CHEESE PRICES

No. 1—New York Flats	.30
No. 2—New York Twins	.29½
No. 3—New York Cheddars	.30
No. 4—Wisconsin Flats	.29½
No. 5—Wisconsin Daisies	.29½
No. 6—Wisconsin Horns	.29½
No. 7—Wisconsin Sandwich Prints	.29½
No. 8—Wisconsin Cream Bricks	.30
No. 9—Tillamook Triplets	.27½
No. 10—Tillamook Horns	.27½
No. 11—Tillamook Sandwich Prints	.27
No. 12—Tillamook Daisies	.27½
No. 13—Western Horns	.25½
No. 14—Western Sandwich Prints	.24½
No. 15—California Flats	.24
No. 16—Case's Full Cream Jack	.26½
No. 17—Case's Half-Skimmed Jack	.21½
No. 20—Old Block Swiss	.37
No. 21—New Block Swiss	.27
No. 22—Imported Wheel Swiss	.47
No. 23—Domestic Wheel Swiss	.30
No. 24—Limburger one-pound prints	.28
No. 26—Molsdom Triplets	.25
No. 29—Roquefort	.45

WALL STREET PARAGRAPHS

[Copyright, 1927, by New York Evening Post, Inc.]

NEW YORK, Sept. 20.—Carrier stocks became a trifle more active with the appearance of the vanguard of August operating statements. These proved somewhat more satisfactory than the street had been led to look for and were accepted as a possible forerunner of other pleasant surprises in that direction. Union Pacific showed a slight gain in gross over last year, with net operating income a trifle lower, due to increased wages. Kansas City Southern revealed a fair improvement in both gross and net results. Atchison, Atlantic Coast Line, Louisville and Nashville, New York Central, Kansas City Southern and Chesapeake and Ohio all were substantially higher.

Shifting Speculative Accounts

As usual strength in certain stocks which had been more or less neglected during the big summer rise was

The Times
LOS ANGELES

XLVI. WEDNESDAY MORNING, SEPTEMBER 21, 1927.—PART II. 22 PAGES. POPULATION {By the City Directory—(1927)—1,...
By the Federal Census—(1920)— 576,673

LLARS

...Svip. Savings ...able

...y about half as ... 1926.
...odity prices not ... of the principal ... shrink, but also ...ng power of the ...well. Of course, ...r way. If prices ...eriod of invest... receive dollars ...aturity than he ...me of purchase. ...y investment in... ...ty in connection ... the purchasing

...leased it has ... the investor di... principal justi... and, sound, ...ebts. Another ...ortion of any in... every few years. ...f and in stabil... favor of the in... and income, ...ment Trust.")

Marred by ... and In... ferings

...political subdivi...

... the borrowing ...er voted by the ...en of Alabama. ...ority tax to one... the assessed val... ...e loss frequent ... obligations are ...n in other clas...

...L FACTOR ... investor should ...otying municipal ...es to other types ...e the purpose

...ch countries have ...d to assist rail... ...n of lines that ...f they were ever ...ent county gov... ...bondholders to ...ipating obli... It is well to be... ...d for the bene... ...rations. County ...state purposes ...sted from con...

...y ...ad may be ...r manner, a de... ...ary follow, for ...settlement. The ...rades, however, ...d for refunding ...e original issue ...ions" in all re... ...ade as a group. ...ding up to the ...e and city le... ...rank with oth... ...unicipal classifi... ...ment securities.

...t, after charges, ...August, last year, ...months this year, ...1,662,626 in the ...Gross revenues ...,969 less than a

Prepare for a positive barg... of Sensati... Value

— a hundred ... with modern ... swings to the ... creating Los ... Super-Suburb ... Sensation

Send for ... Information ...

CUT AND MAIL

THE LAST OF THE ...

JONATHAN CLUB ... General Sales ... SIXTH AND FIGUEROA ... LOS ANGELES

Please enroll my name ... list of advance buyers. ... me information and ... now regarding your ... subsequent.

It is understood that this ... no obligation to purchase ... me to full special privileges ... "Preferred List."

Name _____
Street _____
City _____

Teeth as Low as $5.

Best White Pin Teeth ... no matter how much you ... your smiles at end or ...

THE WONDER PL... All Teeth color. No ... lens. Unbreakable. ... step on them; will not ... latest advancement in ...

My Extremely Low ... Teeth Set of ... Best White Pin (color of ... Gold Crown (22-karat) ... Bridgework (22-karat) ... Porcelain Crown ... Gold Fillings ... Silver Fillings ... Tooth Extracted (local ...

Our gold is ... you have ... We refer to it as ...

SET A DENTAL PARADE ... high-class, up-to-date, ... office with sanitized ... ...only specialists ... extracted is ... of ...

Dr. Medcraft ... Entire Fifth ... Floor, 8:30 to 6:... Sun., 9 to 12. ... 536 S. Br... TUcke...

Buy A Busi...

Whatever your ... capital, you can find ... to fit your requirements ... columns of ...

Times Want A...

Los Angeles, California

...ECIAL FOR JULY AND AUGU...

$5

...rings to Your Home

HUMPHREY

...k of it! For a limited time only, ...ings famous Humphrey hot water ... your home. Then you enjoy all its ... ...rts and conveniences while making the ...ining easy monthly payments.

The Humphrey is today acknowledged to ... ...one of the greatest boons ever developed for ...dern home. It gives an inexhaustible, unfail... ...pply of fresh, piping-hot water economically ...lowest cost ever known. No waiting, no ... ...e even a match to light. Just turn the faucet ...night—your Humphrey does the rest.

HOT WATER—Instantly!

Once you know the convenience of instant hot water, you'll wonder how you ever got along without it. But buy while these special terms are in effect. Call at our display room. Or write, telephone and our representative will call.

CARL A. BOYCE

Phone VA. 3830 Sole Agent

POOR PA

BY CLARICE CALLAN

...All of me haven't done ... for other daugh... for a long time, ... both think pretty ... of me."

...PERSON CASE ...IDENCE ENDS

...Begins Deliberation Tomorrow

...Subtle Entrapment Is Now Shown

...Defense Fails to Take ...Witness Stand

...losing in the morals case ...efendant Carl I. Jacobson, ...has been proceeding before ...Judge Willis since the 6th ...it was late yesterday. Today ...are set aside for closing argu... ...before the jury of elev... ...and one man will receive ...instructions and retire for de...

...court session yesterday aft... ...noon a rebuttal testimony ...to refute portions of the ...on behalf of the prosecu... ...Judge Willis denied rate... ...the court made a state... ...to matters concerning the ...offered by the defense, in ...that all evidence re... ...defendant Jacobson's ac... ...court asserted vice and ...to say proved a motive ...entanglement of the ...Mrs. Callie Grimes's ...a partially clad condi... ...bed.

...ED TO INSTRUCT

...prosecution followed a mo... ...prosecution to strike out ...testimony showing the ...of the Councilman, as of... ...witnesses, including ...Allen, Secretary Jef... ...Board of Police Commis... ...Minute Clark Carroll of ...Court.

...defense indicated his expressed ...witness will be contained ...instructions to the jury and ...the prosecution counsel to ...to submit into considera... ...evidence of rebuttal wit...

...Another member of the vice ...Mrs. ...mother-in-law of Mrs. ...was called to the stand and ...to had met Harry Ray... ...of the raiding officers, pri... ...Clark, the date of the raid, ...Gordon, a defense witness, ...stating that she saw Cox ...accompany Mrs. Grimes ...cottage a few ...the raid.

...She was called as a re... ...and supported Cox's ...acquaintance. He too ...to had met Mrs. Grimes ...past. Mrs. Carlin testi... ...she had introduced her ...on July 31.

...During the prosecution an... ...close of the case, Judge ...announced that court will re... ...today at 8:30 a.m. to ...morning of opposing ...each of whom is permitted ...

...CLOSING CONTENTIONS

...Attorney Anderson said he ...to the jury by examina... ...defense and prosecution ...that Councilman Jacob... ...to the Grimes home ...

...The Prosecuting Concan... ...then declared they "will ...to the facts of the case. ...to point out clearly to ...the beleaguered issue ...to which reached ...that Council... ...had his pants and ...by his arrested."

...Deputy Sheriff Reuben Hoffman reached the ...Los Angeles Attorney An... ...addressed the court by a sub... ...contended that the defense ...to prevent that through the ...which had pa... ...during the long days ...to have Councilman Ja... ...on the stand in his own ...

...A member of the police vice ...brother-in-law of Mrs. ...to the bar as witness called ...and by the defense and ...testified that he only identified him, ...to some admonition, ...of the morning ses... ...Attorney Ignacio Quig... ...a series of questioned doc... ...he had been called to tes... ...to the shorthand state... ...from the testimony of ...Reporter Arthur ...Assistant District Attorney. ...the prosecution ...

...WITNESS TESTIFIES

...Jacobson himself un... ...and testified ...Officer Cotter could not ...the disputed notes with ...in his book as he testi... ...the characters were ...required to have been ...

...Also with the witness At... ...announced he had ...with the transcript of ...

...Page 2, Column 4)

Collective Throats Raise Vast Shout of Welcome

When the Idol of America Came Back to Los Angeles
Part of the immense concourse at First and Broadway by The Times Building is shown here, with inset of Col. Lindbergh.

LOS ANGELES THUNDERS GREETING TO LINDBERGH

Million Persons Cheer Conqueror of Atlantic as He Swoops to Earth in His Silver Bird

(Full Page of Pictures on Page 9, Part II.)

For seven mad, memorable hours yesterday Los Angeles and her adjacent sister cities put on their greatest show. A slim, modest, blue-eyed youngster—the stamp of illimitable distances and horizons on his face—was the cause. The lonely voyageur of the air lanes, bronzed and scored, but with the same old smile flashing out now and then, was back after a six-months' absence—back as Col. Charles A. Lindbergh, conqueror of the sinister Atlantic, America's "lone eagle," metamorphosed in those six months from a relatively unknown pilot into the world's most beloved modern hero.

To do him honor, better than 1,000,000 persons turned out here yesterday, perhaps much more than 1,000,000. To show their affection and admiration this 1,000,000 or more roared its acclaim and welcome—roared until eardrums ached and rang and bedlam itself was made to appear a children's picnic by comparison.

GREATEST SHOW

It was the greatest show Southern California has ever known. It ran the gamut of human emotion as old men danced and flung their hats into the air in an abandon of joy, as women wept and those in between shrieked and cheered and roared until the voice could do no more.

But the young flyer, center of many such outpourings since he began his triumphal air tour of the United States, maintained his poise. In a double-breasted blue serge suit, his feet in black oxfords and his blond mop of hair still as unruly as of old, America's peacetime ace of aces smiled genially at the vast masses of humanity ringing him about on all sides, nodded in comradely, typically American fashion here and there, and went on his way from one epic reception to another—the same quietly humble young man who occasionally dropped in on Los Angeles from San Diego before he blazed an aerial path across the Atlantic to thrill a blase world and set it by its ears.

Still the "Lone Eagle," Col. Lindbergh came back to Los Angeles out of the East alone and unescorted. Against a perfect sky, his silver-tinted air cruiser, the Spirit of St. Louis, the other half of the famous "We" combination, appeared high above the city at 1:40 p.m.

FLIES OVER CITY

It came from the northeast, flashed in a wide, majestic arc over the northern foothills, dipping in friendly salute over Hollywood, then zoomed up and away toward Los Angeles. At a lower level, roaring its song of speed and victory, the Spirit of St. Louis flashed and dipped and banked in four vast circles over the downtown section and then roared away to the east—to Vail Field.

There, some 200,000 persons waited. They formed a solid, unbroken ring about the great field, their cars ranked in spots forty deep behind them. They had been waiting for hours, some through the entire night. As the silver monoplane, its wings glistening in the bright sun, appeared to the east of them and in a few seconds over them, they found their reward. Their voices filled earth and sky, but they held their ranks—the most perfectly behaved crowd of such size ever assembled in or near the city, according to officials and Col. Lindbergh himself.

Straight across the field from east to west, he flashed, and then back again, banking sharply to the north and then zooming up toward the north to a tremendous height. As a final treat to the patient and thrilled crowd, he hurtled down to earth at blinding speed, straightened out when about fifty feet from the ground, banked again and came down with a slight bounce at the southeast end of the field.

OFFICIAL WELCOME

In a wired inclosure at that end of the field, the official welcoming committee awaited him. It was headed by Mayor Cryer and numbered among it some of the most distinguished men and women in California.

Some 380 National Guardsmen, under command of Col. Harcourt Hervey, commander of the One Hundred and Sixtieth Infantry, formed a giant human "V" extending from the entrance to the enclosure out into the field.

Through this, immediately after landing, the world hero taxied his plane and immediately the great "V" closed and the guardsmen threw the gate across the entrance. Bareheaded, his blue civilian suit fitting his slim frame snugly, Col. Lindbergh stepped out into the arms of the reception committee. He smiled pleasantly, shook the hands extended in his direction but spoke little:

"I'm happy to be here—glad to be in Southern California again and I'm glad to meet everyone. You are kind to me."

Under the masterful direction of Undersheriff Biscailuz and Col. Hervey, directing almost 1000 National

(Continued on Page 9, Column 1)

FEW HURT DURING DAY OF CROWDS

One Person Expected to Die of Injuries But Most Other Mishaps Minor

Considering the number of persons who jammed the streets of Los Angeles to welcome Lindbergh yesterday, the toll of accidents is regarded as exceedingly small. Most of the cases were of a minor character and only one is expected to prove fatal. A Red Cross station at the Coliseum was not needed at all.

Walter F. Stanley, 16 years of age, of 1241 West Thirty-first street, was critically injured when the motorcycle he was riding collided with an automobile at Exposition Boulevard and Menlo avenue. He was given emergency treatment at the Georgia-street Receiving Hospital for a basal skull fracture, fractured right leg and possible internal injuries. He is not expected to recover. According to police the auto in the collision was driven by W. W. Scott of 1301 West Portieth Place.

While aiding in regulating traffic in the 4300 block on Whittier Boulevard, Motorcycle Officer James S. Bennett, 38, of the Colton police department, was knocked from his machine by an automobile and his right ankle was sprained. F. J. Brimhall, 54, of Elsinore, suffered a simular injury when he was pushed from the curb at Seventh and Spring streets.

Mrs. Florence Vandeventer, 65, 436 Barnard street, was thrown off her balance and hurled to the ground with such force by the surging throngs that her right shoulder was broken. Mrs. Hilda Boggs, 30, and Arline Henry, 3, both of 1309 Constance street, were cut by flying glass when the car in which they were riding collided with another at Pico and Constance street.

Others treated for contusions and abrasions are Mrs. Florence Harvey, 34, of Huntington Park; Mrs. Mary Neff, 45, of 4562 Maple avenue, and Mrs. Elma Barkley, 43, 322 West Fiftieth street.

Rare Traffic Tag Given to Flyer Guest

O. W. Graham, youthful amateur pilot of Elsinore, was among the thousands to see Col. Lindbergh land at Vail Field yesterday, but it cost him a county traffic tag to do it.

All because Graham parked his plane in the field surrounding the landing field which had been reserved for automobiles. What technical charge may be placed against the flyer is problematical and yet to be decided upon.

Graham appeared over Vail Field shortly before 11 a.m. The early arrivers for the Lindbergh landing had hardly settled themselves for the long wait for the trans-sea flyer and his sturdy monoplane.

The Elsinore pilot circled the field and eventually landed behind the line of parked automobiles. He taxied up to the deadline established for automobiles, only to be greeted by County Motorcycle Officer Boycott, who issued the tag.

"I wanted to see Lindbergh land," Graham said as he accepted the tag, "and it is worth it; even this."

Graham was accompanied on his flight by his father, P. C. Graham.

The Lancer

by Harry Carr

IT WAS possible to cheer for Col. Lindbergh without crossing your fingers—which is more than you can say for many of our heroes.

He is, no doubt, a great flyer; but he is also a mighty fine boy. If America can produce enough of his kind, it doesn't matter much whether or not they know how to fly.

It is a great deal easier to get into an airplane and fly to Paris—with a 100-to-1 chance of getting there alive—than for a young boy to keep his head and his charming modesty in the midst of all this hullabaloo.

—

PESTS

When I come to think over the heroes I have known, most of them were nice boys; it was their pestiferous and gabby managers who were an affliction.

Providence had a good purpose in making the fishworm, the doodle bug and the cootie; and I suppose that there must have been a purpose in making the prize-fight managers. But I don't know, brethren, I don't know. I don't want to be quoted on this point.

—

PICKPOCKETS

I read to know a pickpocket who always followed Col. Roosevelt around on account of the crowds. I dare say he is now following Lindbergh. This one prided himself on his ardent patriotism. He never could speak of Teddy's prosecution of the "malefactors of great wealth" without being moved to tears. I have known many crooks, but never one who thought of himself as bad.

—

ALIBIS

Crooks have two stock alibis: If the victim is rich, they say: "Well, where did he get it? Robbin' the poor widows!" If he is poor, they say: "Well, he is a natural-born sucker. If I didn't get his jack, somebody else would."

—

LIP STICKS

In sticking a 400 per cent advance in the tariff on American goods, France is trying to commit suicide.

If Presidents Coolidge retaliates by placing a 50 per cent advance on all luxuries brought here from Paris, it will not only be a staggering blow to Paris, but probably a permanent decapitation.

If American girls had to go without French cosmetics, gloves and dresses for six months, they probably would go without them forever. As it is, Hollywood and New York will kick Paris in the fashion market some day. This tariff folly hastens the day.

—

COY CELEBRITIES

Interviewing a celebrity is no light task in these days. He has always sold himself to a syndicate which writes pieces that he is supposed to have written . . . every man his own reporter, so to speak. If Marc Antony lived in these days, he never would have wasted that funeral oration on the mob; he would have sold it to a radio.

—

AS IT WOULD BE

"Friends of Radioland, I am sure we have all enjoyed the breezy remarks of Mr. Marc Antony, the G.X.Y Confessor — broadcast through the courtesy of the Cicero-Augustus Company, subdividers of Palatine Hills . . . A free toga will to be given away on the tract this afternoon to the lady or gent guessing the number of stab wounds in the fallen tyrant. Don't go 'way, folks!"

—

SNOBS

I don't mind being patronized

(Continued on Page 2, Column 5)

AUNT HET

BY ROBERT QUILLEN

"I guess I'm just old-fashioned, but the prophets wouldn't seem like they was inspired if the old Bible-time pictures showed 'em without whiskers."

(Copyright, 1927, Publishers Syndicate)

CITY TO PUT MILLIONS IN NEW WORKS

Improvements for Year to Cost $30,000,000, Which Shows Gain of $7,000,000

That public improvements to be completed the fiscal year ending June 30 next may total in value $30,000,000, or $7,000,000 more than the paving, sewers, storm drains and bridges constructed during the year which ended June 30 last, is indicated by preliminary data made public yesterday by City Engineer Shaw.

There now are under construction public improvements totaling in value $18,000,000, City Engineer Shaw said.

TOTAL ACCEPTED

The total work accepted during the last fiscal year amounting in value to $23,000,000 was an increase of $4,000,000 over the previous fiscal year of 1925-26. The $19,000,000 total for the year 1925-26 was an increase of nearly $7,000,000 over the previous fiscal year of 1924-25. Thus the City Engineer's report shows that Los Angeles is installing public improvements at a rate unequalled by any other American city.

The present fiscal year of 1927-28 started on July 1, and during July and August public improvements aggregating in value $4,455,000 were accepted as completed. This is an increase in sewers, paving, storm drains and other improvements completed during the same two months of the previous fiscal year of $1,536,000.

WORK COMPLETED

During the first two months of the present fiscal year the city has accepted as completed 138 major public improvements. The more important of these improvements include the following:

Glassell avenue storm drain, Section No. 2; Jefferson and Mansfield avenue improvement district; Pacoima avenue improvement in the San Fernando Valley; Waverly grade separation as part of the Glendale-Hyperion viaduct project; Angeles Mesa Drive, Sixtieth to Seventy-ninth street; Fifth avenue and Sixtieth street improvement district; Hoover street and Ninety-seventh street improvement district; Seventh avenue and Sixty-seventh street improvement district; and Seventy-third street and Van Ness avenue improvement district.

Angeleno Dies in Auto Crash on Ridge Route

William Clark, 1046 West Sixty-eighth street, was killed yesterday, when his car collided with a heavy truck driven by James G. Bennett of Bakersfield on the Ridge Route near Castaic. Deputy Sheriff Modle reported the collision was accidental. No one was held.

An inquest will be conducted Thursday at the Noble mortuary, San Fernando. Bennett's legs were fractured. He was taken to the Newhall Hospital for treatment.

AIR HERO LAUDS SOUTHLAND

Section Declared Particularly Good for Aviation; Present Flying Needs Pointed Out

Southern California is ideally equipped for the purposes of aviation, according to a statement made by Col. Lindbergh in an interview given at his suite at the Ambassador yesterday afternoon. Air conditions in this section, he stated, are particularly good, this being due largely to the fact that the entire territory is near sea-level.

Commenting on the Vail landing field, the world's premier flyer termed it "good; better than the average landing field, especially in its length."

GIVES TERSE REPLIES

Col. Lindbergh, in his interview, gave terse answers to a number of questions put to him by representatives of the various newspapers in a space of time that possibly consumed four minutes, which four minutes intervened between a reunion with his uncle, Perry Lindbergh of San Luis Obispo, and a personal engagement to follow.

Commenting on the loss of life that has resulted from recent transoceanic flights, the Colonel stated emphatically his belief that the motor did not cause the mishaps but rather some defect in the plane, its equipment or the personnel. Lack of sufficient equipment he blamed in large measure, likewise proper and careful preparation in advance of the attempted flights. He was inclined to scoff at the suggestion that seaplanes might prove more efficient for such flights than land planes. Land planes, he stated, can be built to carry a much greater load than can seaplanes and, owing to their lighter construction, are enabled to cruise faster and cover a larger area on the same supply of fuel.

POINTS TO NECESSITY

The real need, as the conqueror of the Atlantic sees it, is ample preparation, complete equipment, efficient navigation and ability to keep open communications in the case of trouble or a forced landing, together with an ability to stay afloat following forced landing.

Relative to the spread of commer-

(Continued on Page 2, Column 5)

City Officials in Last Tribute to W. C. Mushet

Present and former city officials of Los Angeles and scores of friends, made during years of activity in the civic affairs of this city, paid a final tribute to W. C. Mushet at St. Paul's Cathedral yesterday, where the funeral services for the former City Auditor and Councilman were conducted. Interment took place in Rosedale Cemetery.

Mr. Mushet died at his home, 3431 North Catalina street, Sunday after a long illness. He had been in virtual retirement since the expiration of his term on the City Council two years ago. He was 67 years of age.

The active pallbearers were Police Captain Clarence V. Sweeney, Battalion Fire Chief Arthur Dominguez, J. J. Cooke, H. E. Brett, William Greenwood and Arthur Bond.

Rev. Bedford Jones of La Jolla, close personal friend of the deceased, officiated at the services.

TWO GRANTED DIVORCE

Stella Gard and Treva Bulman were before Judge Schauer yesterday with parallel tales to tell of their marital experiences. Mrs. Gard said Roy E. Gard had failed to support her. Mrs. Bulman made the same charge against Fred W. Bulman. Both were given decrees of divorce.

BATHS AWAIT COURT SUIT

Glendale High School Girls Deprived of Showers Until Judge Decides Injunction Move

Three hundred Glendale high school girls will be delayed in the matter of taking their baths until Superior Judge Gates decides an injunction suit which he took under advisement yesterday.

The baths have all been held up by a taxpayers' injunction suit filed by W. A. Godschalk and A. W. Clark against the board of trustees of the Glendale Union High School district, the contractors and architects of the new Broadway High School in Glendale.

The taxpayers say there are technical objections to the manner in which the contractors are installing ninety shower baths for the girls' gymnasium, and seek to enjoin their further construction.

County Counsel Mattoon and Deputy-County Counsel McFadden urged Judge Gates yesterday to deny the injunction on the ground that the proposed method of installing the baths is entirely satisfactory and in accordance with Glendale city ordinances.

McFadden declared in court that the real motive of the suit is an attempt by the organized plumbers of Glendale to harrass the high school's plumbing contractor, who is an "outside" plumber.

Meanwhile, during the arguments of the rival lawyers, the girls' gymnasium is nearly completed and school has started. But the physical-education classes will go bathless until Judge Gates reaches a final legal conclusion.

AIR RACES IN 1928 GIVEN LOS ANGELES

National Events Will be Run Off Here as Result of Decision in East

Los Angeles was awarded the 1928 national air races at the annual convention of the National Aeronautic Association in St. Joseph, Mo., yesterday. C. H. Babb, secretary of the Southern California Chapter of the association, who is attending the conference, obtained the selection of Los Angeles for the races after San Francisco, Des Moines, Chicago and Atlanta, Ga., had been considered by the board of governors.

The city is given until November 15 to meet the requirements of the contest committee of the association as regards adequate field, awards and other provisions.

Porter Adams of Washington was re-elected president of the organization yesterday, and Elmer Sperry of New York, vice-president, succeeding Carl L. Wolfley of St. Joseph.

Growth of City Amazes Eastern Factory Heads

"Los Angeles' growth has made us change our plans for this territory," said George Sellers, president of G. I. Sellers and Sons Company of Elwood, Ind., yesterday. Mr. Sellers and O. F. Perkins, vice-president and sales manager of the company, are in the city on a tour of their Pacific Coast branches.

"You have more new homes in a block here than in an ordinary city in the East," he declared. "Instead of our portable kitchen cabinets, we have to concentrate on built-in cabinets for Los Angeles, although our portable line is carried in furniture stores here."

Mr. Sellers and Mr. Perkins will leave Los Angeles Thursday evening for San Francisco, Portland and Seattle, where they have offices, before returning to the factory.

ART GOEBEL GUEST OF JUNIOR CHAMBER

Art Goebel, winner of the Dole flight to Honolulu, will be the guest of honor and one of the principal speakers at the himonthly luncheon of the Junior Chamber of Commerce at the Biltmore tomorrow. He will present some facts on the urgent need of a municipal airport in Los Angeles as seen from the practical standpoint of an aviation expert.

Roscoe A. Goodcell, who has spent fifteen years in China, will speak on "The Awakening of China."

CAR STOP WANTED

The City Council has received a petition asking that a street-car stop be ordered at the junction of California street and North Broadway.

'DEAR BOY' BANQUET MOTIF

Lindbergh Stirs Heart Emotions of Thousands at Last Scene of City's Welcome

BY ALMA WHITAKER

No visitor to our city ever has stirred the tremendous and obviously genuine heart emotion that was evidenced by the 100 citizens who attended the banquet in honor of young Col. Charles A. Lindbergh at the Ambassador last evening. When he arrived promptly on the appointed hour the cheering was tumultuous and brimming with sentiment.

Just before his arrival, everyone there present had been talking about their own boys—sons, nephews, grandsons. It was that sort of an occasion. When Lindbergh finally arrived they rose and cheered and shouted as the blushing boy made his way down the length of the room. I think we all were fatuously delighted at that bluah . . .

The Lindbergh banquet differed from other banquets. Lindy had set the standard—and there wasn't a false or a paltry note in the atmosphere.

LIKE CLOCKWORK

Everything went like clock work too . . . efficiency, brevity, good manners reigned, and the city's influential people not only had gathered to honor "this fine, modest, unassuming American boy of distinguished achievement" (a phrase every speaker used sooner or later,) but

(Continued on Page 7, Column 4)

TAX HELD AID TO DISARMING

International Understanding Association Officer Here

J. W. Wheeler-Bennett Says People Will Rebel

Believes Anglo-American Differences Trivial

Heavy taxation to finance costly naval shipbuilding programs and maintain large armies will have a greater result than international conferences in ultimately bringing about world disarmament, according to J. W. Wheeler-Bennett, founder and honorable secretary of the Association for International Understanding of London. Mr. Wheeler-Bennett is the son of the late J. W. Wheeler-Bennett who was a prominent English railway official and merchant with interests in Canada, the United States, Argentine and Denmark for forty years.

With his wife the young Mr. Wheeler-Bennett is stopping at the Biltmore for a short time before returning home at the close of his third world tour.

TAXES TO CUT ARMAMENTS

"The people of the nations represented at the last disarmament conference at Geneva feel that efforts were made to trim them of their respective national defense rights," continued Mr. Wheeler-Bennett. "While in Japan recently the sentiment there was that England and the United States were to blame for the failure of the conference.

"When the taxpayers in the United States begin to feel the tremendous burden that a shipbuilding program will place on their shoulders, they will protest and force the curtailment of both army and navy expenditures," he stated. "The people of Europe and the Orient already are more heavily taxed than those in the United States, and when they are asked to provide additional funds for larger armies and navies there will be a loud protest and demand for reduction of armaments."

DISAGREEMENTS TRIVIAL

Mr. Wheeler-Bennett classified disagreements between England and the United States as mere pin pricks. "We are much the same in fundamentals and there can never exist anything but the closest bonds between the two countries, with the exception of differences on minor points that often occur between the closest of friends," he added.

It is the theory of the association represented by Mr. Wheeler-Bennett that the international understanding will be brought about when the people of each country have learned all about the lives and points of view of the folks of all other nations. If such a situation can be effected, world peace may become a reality, according to Mr. Wheeler-Bennett.

The association publishes several periodicals and has published a number of books on internal affairs, some of which were written by Mr. Wheeler-Bennett. All of the publications are without even a tinge of an expression of partisan opinion.

HE'S NO CAKE EATER—DECORATOR

Youth Hailed as Champion Beautifier

Dolls 'Em Up
Junior Thornton and sample of his art.

Junior Thornton, 13 years of age, is hailed as the youngest professional cake decorator in America, by John F. Parrish, conductor of Parrish's School of Cake Decoration, 2801 South Hill street.

Recently the lad entered the school and following the customary course of study emerged as one of the most proficient cake decorators he has ever seen, said Mr. Parrish. He now does the decorating work at his father's bakery, 1417 East Vernon avenue. Models of his work are on exhibition at the Southern California Manufacturers' Exhibit, 130 South Broadway.

According to Mr. Parrish, his school and one in the East are the only schools of their kind in the United States. He learned the art in England, where for many years cake decorating schools have been maintained.

FEAR LEADS WOMAN TO HANG SELF

Body Found Suspended to Tree and Note Gives Reason for Deed

Fearing that she was a burden to her relatives, Sarah Jane Seitz, 79 years of age, committed suicide yesterday by hanging herself to a tree in the yard of her son-in-law, Alvia J. Bell, 1235 West Ninety-eighth street, according to a report to the Sheriff's office.

The aged woman retired early Monday night and yesterday morning her son-in-law found her hanging to a tree in the yard. She had tied a slip knot around her neck. She addressed a note to her daughter and son-in-law, saying, in part: "Forgive me. I have been a big burden and an awful charge to you. You take the money out of the pocketbook and the trunk and send it to the boys. I am not worthy of your kindness. You have the boys sell the place so you will get your share of it."

Deputy Sheriffs Peters and Hunter said the woman previously had attempted suicide. The body was taken to the County Morgue.

BOY LOSES BOTH LEGS UNDER CAR

High School Youth Falls Under Wheels as He Rides Precariously Outside

Eagerness to save his carfare home from school cost a high school boy both legs yesterday, when Albert A. Benavides, 17 years of age, 1139 East Fifty-fifth street, was crushed beneath the wheels of a Los Angeles Railway car when he fell from his perch on the outside of the car at Santa Barbara street and Vermont avenue.

Clinging precariously to the outside of the car the boy had ridden several blocks without mishap when his head struck a telephone pole and he was knocked under the trucks of the car. Several passengers saw his fall and one man immediately leaped through the window and extricated him from beneath the wheels. Other passengers screamed at the sight and several women fainted.

The boy was rushed to Georgia-street Receiving Hospital, where both legs were amputated by Dr. Brownfield in an emergency operation. It is expected he will live.

WIFE CITED FOR NEGLECT OF ALIMONY

Mrs. Lorentsen First to Face Contempt Penalty for Failure to Pay Man

To Mrs. Daisy M. Lorentsen goes the doubtful distinction of being the first woman to be cited into court to show cause why she should not be punished for failure to pay alimony to her husband.

A few weeks ago Judge Scott, in alimony court, after hearing the financial arrangements between Mrs. Lorentsen and her spouse, Harold J. Lorentsen, whom she sued for divorce, ordered her to pay him $150 as the fees of his attorney, Henry Trowbridge, $10 for his costs and $50 for his temporary support.

Yesterday Lorentsen and Trowbridge appeared before Presiding Judge Burnell, with Lorentsen's affidavit wherein it is set forth that Mrs. Lorentsen had paid everything under the order except the $50 for her husband's support. Judge Burnell signed a citation requiring her to explain her delinquency before Judge Scott on the 27th inst.

The order for alimony is made under the new law extending the right of alimony to husbands, the first order of its kind made in this county.

RITES FOR FILM ACTOR TOMORROW

George Nicholls Directed Chaplin and Arbuckle in Early Successes

Funeral services for George Nicholls, character actor of the screen, director and producer, who died early yesterday morning at his residence, 4432 Victoria Park Place, following an illness of several months, will be conducted at the family residence tomorrow at 2 p.m. Interment will be at Forest Lawn Cemetery.

Nicholls, who was 62 years of age, was born in Rockford, Ill. He came to Los Angeles fourteen years ago with David Wark Griffith's old Biograph Company. He was the director of the first eight pictures made by Charles Chaplin and the first twelve in which Roscoe Arbuckle starred. The last two pictures of note with which he was connected are "The Wedding March" and "White Gold." He has been associated with the stage and screen for forty years.

Nicholls leaves his widow, Mary Viola Nicholls, and a son, George Nicholls, Jr., a film editor.

PRAISE GIVEN TO SOUTHLAND

(Continued from First Page)

cial aviation. Col. Lindbergh is not of the opinion that transoceanic travel will have any great effect. Rather he sees a great necessity of the public becoming "air minded" and realizing that aviation has arrived and that aviation has developed to a point where "the country is ready to fly." A further necessity he sees is more and better-located airports. That commercial aviation will prove a strong competitor for other modes of travel and transportation he is certain. This in particular in the case of light-weight commodities and on long distances. For short-distance transportation and freight carriage he declares the need to be airports centered in the larger communities. With landing fields located long distances from business centers his opinion is that short hauls will prove entirely too expensive.

The outstanding aid to commercial aviation, as this authority finds it today, is the air service and the present passenger and express routes.

Another benefit that Col Lindbergh sees in commercial aviation is the training of an efficient personnel of military airmen in time of war. These, he asserts, will need additional training for military purposes but they will be easy to train and will present a large corps of experienced flyers.

CANADIANS TO MEET

The Canadian Society of Southern California will hold its September carnival, frolic and social dance tonight at the Hollywood Roof Ballroom, 1540 Vine street. All Canadians, Australians, Irish, British and American friends are invited. Don Juielle's French-American orchestra will provide the music. Col. A. G. Fonseca will act as master of ceremonies.

TWO YACHTS PREPARE FOR LONG CRUISE

Ben Ames, Jr., Will Circle World on Honeymoon; Actor to Sail South Seas

Two long cruises by Los Angeles yachtsmen will get under way from the harbor within the next month; one around the world and the other through the South Seas.

Ben Ames, Jr., youthful yachtsman, who, with his 18-year-old bride, recently arrived here aboard the schooner Baboon, after sailing the fifty-six-footer from New York on his honeymoon, is planning the globe cruise.

He has reconditioned the Baboon, and expects to get under way during October, accompanied only by Mrs. Ames and a cameraman. They will go first to the Marquesas and then cruise westward through the various South Sea archipelagos, following largely the route of Harry Pidgeon in his four-year circuit of the globe alone in the yawl Islander.

John Gilbert expects to sail shortly aboard his new 100-foot schooner Temptress on a cruise over the South Seas via Honolulu. He will be accompanied by Lawrence Stallings, author of "The Big Parade" and "What Price Glory," and by Robert Flaherty, a film director.

Gilbert's departure is being held up by delays in the completion of his latest picture, "Fires of Youth," it is said.

JACOBSON CASE EVIDENCE ENDS

(Continued from First Page)

Custer's testimony and would proceed with the examination without propounding a hypothetical question relating to the stenographer's testimony. He was brought to a sudden halt by the court.

"It is a dangerous thing to permit a witness to read another's testimony and thereon to form an opinion," Judge Willis declared. "It's too dangerous."

Anderson was forced to propound the hypothetical question, amid a barrage of objections, several of which were sustained.

On cross-examination by Deputy City Prosecutor Barnes, Miss Quigley made a halting attempt to translate the notes of Custer, upon which she had previously given voluminous testimony as to their authenticity, while Barnes had before him the transcript of the notes as read into the record by Custer.

She apologized to the court for her effort, explaining that nearly all writers of shorthand used individual quirks and marks and could translate their own work freely.

"Did you ever testify to shorthand notes before?" she was asked.

"No," she replied.

Another attempt was made to translate the notes. After a long and silent wait in the courtroom Miss Quigley announced:

"I can't read it right along." Presently she was excused, not, however, until she was questioned as to the fee she expected to charge or recieve. She said she came to court at the instance of Attorney Anderson and had not discussed a fee, but that her regular fee was "$150 per diem."

COUNCIL RECORDS

David M. Carroll, minute clerk of the City Council for the past twenty-two years, was called to the stand with records of the Council, which indicated Councilman Jacobson had introduced resolutions to the Council on August 2 and 4, last, condemning vice conditions in Los Angeles.

The resolution of August 2 was directed against Albert Marco, so-called underworld boss, and his asserted operations on Spring street. The other was directed at "a 'Farmer Page gambling den at 537½ South Main street." The former was characterized in the Councilman's resolution as "Albert Marco's headquarters," which were not raided by police at Jacobson's request but which were subsequently aided by Federal officers, assertedly revealing a quantity of liquor.

The testimony of Carroll, Attorney Anderson announced, was to lay a foundation upon which to place Councilman Jacobson's war against vice and crime, for which the defense contends he was "framed" in a compromising situation in the Beagle-street cottage with Mrs. Grimes.

Another witness was ex-Councilman Robert A. Allan, who said he is now a real-estate man and financier of Hollywood. He said that during his Councilmanic days he had heard Councilman Jacobson denounce vice and crime by resolution and otherwise on the floor of the City Council "seven or eight times."

Again with Allan the name of Albert Marco bobbed up. Deputy City Prosecutor Barnes declared in a hot statement to the court that Marco was "just the name of an individual" and neither he nor the police were on trial at the proceedings.

"The nature of the defense," the court stated, "does put them on trial and the court must afford all opportunity to the defense to establish a legal defense in this matter."

INVESTORS GIVEN BACK LARGE SUM

Friedlander Reports to Gov. Young on Extent of Corporation Work

During the last six months the State Corporation Department has recovered $254,308 for California investors who were unfortunate enough to give money to brokers, promoters and corporations charged with violations of either the Corporate Securities Act or the conditions in stock-selling permits issued by the department, according to a report prepared for Gov. Young by Commissioner Friedlander.

Among others the commissioner, who is not included in the Governor's recently organized Cabinet, made the following comment in his recommendation:

"I wish to report to you the activities of this department for the last six months, since my appointment. I want you to have some idea at least, since this department has not as yet been included in your Cabinet, of the volume and the extent of the activities of this office, as part of your administration."

The report also states that 472 letters commending the manner in which the work of the department has been dispatched have been received since the appointment of the commissioner.

George Streiff Succumbs After Illness of Year

George Abraham Streiff, former Swiss Consul to New Zealand, died Monday morning at his home in this city after an illness of more than a year. He was 74 years of age. He had been a resident of Los Angeles for eleven years, having come to this city from New Zealand, where he was Swiss Consul for many years.

He leaves the following children: Mrs. Hedwig Sergel of Rio De Janeiro, Brazil; George Henry Streiff and Mrs. Arthur Rutherford of Aukland, New Zealand; Mrs. D. M. Jemmett, Kingston, Ont., Can.; Capt. W. M. Streiff-Martineau and Miss S. K. Streiff-Martineau of Little Ann, England.

Funeral services will be conducted this afternoon, at 2 o'clock, at the chapel of Garrett Brothers, 921 Venice Boulevard.

Juror Crowned Champ Chewer

Charged by his colleagues with being an habitual chewer of tobacco, C. Mason Brown, a juror on the panel of Division 25, yesterday was sentenced by Municipal Judge Russell to masticate fifty plugs of tobacco.

Arraigned before the court on the serious charge, Brown pleaded guilty and Deputy City Prosecutor Morton was appointed to represent him in an appeal for executive clemency through the medium of probation.

Each plug was daintily wrapped in green, blue and pink ribbons and bore the inscription: "Long may you chew."

Slincy Brown is believed to have shattered all Municipal Court jury records for tobacco chewing, the jury explained it is only proper that the prowess of their distinguished member be recognized.

State Fourth in Production of Watermelon

California ranked fourth in the United States in the number of carloads of watermelons produced during 1926, according to F. E. Scott, assistant freight traffic manager for the Southern Pacific here. Georgia was first with 16,438 carloads; Florida second with 9187 carloads, and Texas third with 7456 carloads. California produced 5650 carloads.

Reports for the year show that the railroads of the United States shipped 54,705 carloads of watermelons from producing areas. This is an increase of 15 per cent over the previous high year, according to Mr. Scott.

"The fact, that the watermelon, so long associated with the South, is becoming an important product of California, is a tribute to the versatility of its soil," he said. "This is especially true of the Imperial Valley, which shipped 3515 carloads of watermelons this season. Indications are that California will equal, if not better, its record of last season."

THE LANCER

(Continued from First Page)

by the fat wives of the newly rich; but there is one kind of snobbishness that irks my soul . . . the snobbishness that pats itself on the back by turning radical and gabbling about the wrongs of the "masses." Who are these masses, anyhow; and where?

It's really a great pity that we can't invent some kind of suitable peasantry for these self-satisfied young persons to Galahad.

BEAGLE-STREET PLANS OFF

Council Abandons Improvement of Thoroughfare in Limelight Over Jacobson Trial

The last word on the controversy over the improvement of Beagle street was uttered by the City Council yesterday for some months when the proceedings for the paving of Beagle, Turquoise and other streets in this improvement district were abandoned.

There had been protests against the probable assessments for the improvement, as the streets are on a hillside in the northeast section of the city and the paving, the protestants said, would be expensive.

It was to protest against the improvement that Mrs. Callie Grimes recently came to the City Hall and met Councilman Jacobson. It was to discuss these assessments that Councilman Jacobson visited Mrs. Grimes's home on Beagle street on the night of August 5, he said. Jacobson was arrested at the Grimes house during this visit and now is on trial.

Before the trial started the question of going ahead with the improvement came before the City Council and as a result of the protests the Council ordered the proceedings dropped. The ordinance abandoning the proceedings came before the Council yesterday and was adopted unanimously and without comment by any Councilman. Jacobson was absent in attendance at his trial.

As the Council desired to hear no more of Beagle street because of the publicity the improvement had received in connection with Jacobson's arrest, nothing was said as to who should pay the $800 engineering expense the city had been caused by the surveys and proceedings to date. The city will pay these costs.

Thus the property owners are the gainers by the Jacobson-Grimes controversy, as in many cases the householders are required to raise among themselves the amount of money spent by the city for engineering expenses and to pay this to the city before improvement proceedings are abandoned.

ONE · O'CLOCK · SATURDAYS · BROADWAY · HILL AND ·

BULLOCK'S

Curtains! 450 Pairs in a Special Selling Today

Perhaps you will find just the Curtains you need in this special selling occasion today at Bullock's. These have been higher priced, but they're reduced to sell rapidly.

Filet Net Panels now $4.25 pr.

2½ and 2¼-yard length Panel Curtains. Some, with fringed ends. Others with flower trimmed bottom borders. Others in ruffled style. In ivory or ecru shades. Patterned or plain.

Fringed Panel Curtains, $3.00 pr.

Novelty weaves. Some elaborately patterned, others more simple in design. Fringed Panel Curtains in ivory or ecru. 2¼ yards long. $3 pair.

Shadow Weave Curtains, $5.75 pr.

Shadow weave net curtains, with 3 inch bullion fringed ends. Some finished with scalloping. 45 inches wide, 2¼ yards long. Remarkable values at $5.75 pair.

Figured Mull Curtains, $4.50 pr.

Ruffled Curtains (complete with tie backs) in novelty figured patterns. Colors of orchid, blue, rose. 32 inches wide, 2¼ yards long. $4.50 pr.

Other groups of Curtains at $2.95, $6.75 and $3.75 pair!

Draperies, Bullock's Sixth Floor

Metal Coffee Tables at $6.95

A charming accessory to the Living Room . . . these Coffee Tables done in Spanish red, green or parchment shades. Note the tiny bit of decoration on top.

$6.95

The Top "Duco" Finished for Protection!

Spilled liquids can't harm it. That's the beauty of the Duco finish.

Coffee Tables like this, $6.95 tomorrow.

Metal Coffee Tables, Bullock's Sixth Floor

"Bar Harbor" Chairs at $4.95

$4.95

Comfortable, and very practical Chairs for the porch or sun room. Made of sturdy reed. Of those unusual values that feature from time to time in Bullock's. Reed and Fibre Furniture, Second Section. Bar Harbor Chair, $4.95.

You Can Easily Decorate Them in Colors!

A cushion of gay cretonne, a coat of color on the Chair itself, and you've a chair that will be individual!

Reed and Fibre Furniture, Bullock's Sixth Floor

PETERSON'S
Larger Sizes Exclusively
WOMEN'S APPAREL

BASEMENT DEPARTMENT

100 Dresses
—THIS WEEK—
Special — $24.75

... Size 38½ to 56½ ...

We Recommend These Values

Peterson's Gray Shop
738 West Seventh Street
between Hope & Flower

Relief Found For "Digestive Disturbances"

One of the recent developments of medical science which promises to relieve much of human suffering is the isolation and culture of the microscopic plant known to science as Acidophilus.

Although too tiny to be seen with the naked eye, acidophilus has the power of displacing health-destroying, injurious germs in the digestive tract which cause food decay and auto-intoxication.

Pure milk has been found by research workers in the laboratories of the Los Angeles Creamery Company to be ideal for the growing of these unique plants. Literally millions of these plants are grown in a bottle of milk and sold as A-dof-lus milk, making a delicious health drink. A-dof-lus is also made in the form of a health-giving cream cheese. Doctors claim remarkable results when A-dof-lus is used regularly. A-dof-lus is made exclusively by the Los Angeles Creamery Company, and may be obtained from any of their drivers or by phoning the main plant, WE. 9331 or the nearest branch plant.

$6.95

hairs at $4.95
Comfortable and very practical
Chairs for the porch or sun room.
Made of sturdy reed. One of
those unusual values Bullock's
features from time to time in the
Reed and Fibre Furniture Sec-
tion. Bar Harbor Chairs, $4.95.

You Can Easily Decorate Them in Colors!

A cushion of gay cretonne, a bit
of color on the Chair itself, and
you've a chair that will be indi-
vidual!

Reed and Fibre Furniture,
Bullock's Sixth Floor

nces"
e growing of
Literally mil-
are grown in
old as A-def-
icious health
also made in
iving cream
remarkable
ius is used
is made ex-
os Angeles
and may be
their drivers
main plant,
arest branch

No More Gas
In Stomach
and Bowels
If you wish to be
of gas in stomach
mann's Gas Tablets
especially for those
had effects resulting
That empty,
pit of the stomach
anxious, nervous
pitation will vanish
be able to take a
discomfort.
That drowsy,
ache will be relieved
terralment.
limbs, arms and
feel cold and
Baumann's Gas
from interfering
Get the genuine
at all good drug
vertisement.

DAY MORNING. Los Angeles Times. SEPTEMBER 21, 1927.—[PART II.] 3

ER ON VISIT
DICTS BOOM

Financier Says
Assured

Editor States Farm
Views Improve

in Transportation
Details Detailed

J. Baker, president of the
Trust Company of Phila-
financial institution whose
assets approximate $20,-
arrived in Los Angeles yester-
on his visit to the Pacific
Mr. Baker arrived breathing
optimism relative to the
and commercial prosperity
entire section of the country,
which he has been closely al-
for his life and, by a late
declared Los Angeles
to retain.
For a score of years Mr.
is financial editor of the
North American and in
has been a close student of
business trends.

VIEW ON CONDITIONS

Speaking on the present-day sit-
uation as it centers in the Bilt-
more, Baker was business
men in the United States so
thoroughly financed as it is
ever before was such a large
part of the American people
themselves, as individuals, in
possession of vast capital which is at
present employed in financing the
industries and further de-
velopment of this nation. And this
is only the beginning.
"Not only are people are employed
in the arts, enormously as-
sisted by various powers which
are not at the service of man-
kind before, there is a con-
structive coordination and
productive operations. It
is as if big things done in a big
way, the earnings of the
people, their consuming power
and their use runs
on the heels of produc-

PROSPEROUS

"There is increasingly more
in the present year in one
sense; prices are good and
are higher incomes to the
and will redound to the
of all industries. There is
halting in real-estate
almost every section of
but that, I believe, is
temporary and will presently

Institutions, as a re-
experience during the
showing increased ef-
year.
banks and bumes have
methods to protect them-
this job has been well done.
greatly augmented in-
use of these trucks and
competition to the
rather as auxiliary to

will spend several days
California, combining
pleasure; the latter be-
to a son who has re-
a resident of this sec-

an Robbed
Pair in Auto

a small roadster in
home, 2254 West Twen-
street, by two men last
Glenn was driven a few
friend of her handbag con-
and unceremoniously
the car, she reported to
is said to have told Capt.
of the Hollywood division
almost several purses on
of the car.
who witnessed the de-
of the pair who robbed
and who were driving the
of a car also held up and
Peterson of 85 on
investing to police
most locale of the rob-
the bobcat's address
given out by the detec-
expressed the opinion that
men are responsible for

Blood to
Life of
's Mother
M. T. Hamilton, although
a quart less blood than
supply, is happy to-
sacrifice saved the life
Ruth Bradbury, mother of
Herman Louis H. Jack-

dying Monday night
due to a tumor,
blood-transfusion
by Dr. L. V. Hill-
General Hospital, and
greatly improved. Ham-
was informed that
operation would
Bradbury's life.

ATION VOTED BY
OF REDONDO

BEACH, Sept. 20. (Ex-
Redondo Villa tract,
of this city and ex-
the village of Hermosa
Beach, voted to an-
city of Redondo today
of thirteen ballots. The
failed after weeks of
campaign, but only 600
out at the polls. One of
for the annexation
a sewage assessment
improvements.

PLANS PLANNED

to be celebrated at the
Dinner and Saturday
evening Hollywood
be present as guests of
Indoor dancing contests
scheduled during the eve-

AND RELIEF

by airplanes was
the three pageant at
Airport. The mu-
the air force band
the pilots in the
The planes left the
time of "I'm An Afr-
played "Chick,
Chicken," the
at the line "Lay
when the band
the Mul-
went round
built in
the tune of
up on
Anthem."
"Won't You
the planes

"ONE · O'CLOCK · SATURDAYS" · BROADWAY · HILL · AND · SEVENTH

BULLOCK'S

Velvet Coats According to the New Fall Modes

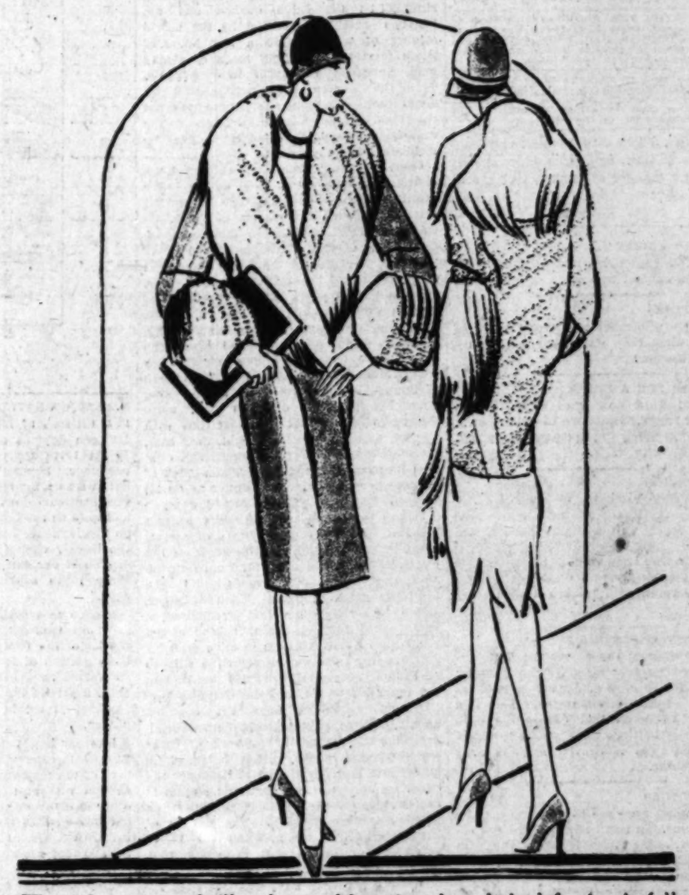

The rich contrast of silk velvet and luxurious long haired furs! A fall fashion unquestionably smart—that follows closely the penchant for greater richness in dress, for feminine softness of line.
Coats that wrap are very flattering. The long shawl collars and deep cuffs are of natural and platinum lynx, black sitka fox and gray kit fox. $175.

Velveteen Coats—New, Smart, $95 to $125

Women's Coats, Bullock's, Third Floor

Special Values in Baby Cribs

$19.50

Today and Thursday!

Baby's Own Store

One of the most attractive of cribs for a baby's room. Ivory and Nile enameled, decorated in floral sprays. Drop side feature that is so desirable. Size 28x54, $19.50.

4 inch Mattress to fit the crib, specially priced, $4.95.

Small Crib—Ivory, blue or Nile, drop side feature, Special..... $15.95

Mattress to fit the small crib—four inches deep, special for.. $3.95

Ivory, blue or nile green enameled wood wardrobe to match cribs..... $25

Wicker Wardrobe in Ivory, pink or blue, 4 drawer capacity, special..... $12.95

Cotton Blankets in pink or blue, or white trimmed in pink or blue, 85c; 3 for..... $2.25

Cotton Wrapping Blankets in pink, blue or white, contrasting trimmed; 50c, 3 for..... $1.25

Infants' Flannelette Gowns and Kimonos, satin ribbon trims, 75c, 3 for..... $2

Infants' hand made dresses in cunning styles, and hand embroidered..... $2.95, $3.95

Infants' hand crocheted sacques, hand made special values at..... $1.25, $1.95, $2.50

Gertrudes, handmade and embroidered, exceptional values, too, at..... $1 and $1.45

Sheets

Knitted Sheets, 48x72", $1.35, four for $5.00
Knitted Sheets, 36x60, $1, four for $3.50
Muslin Sheets, 45x72, $1.10, four for $4.00
Muslin Sheets, 36x54, 75c, four for $2.60

Welfare

Bullock's maintains a thoughtful service for the convenience of mothers and prospective mothers. A welfare bureau and a library, always at your service. Government literature on prenatal care and care of children to six years for the asking.

Baby's Own Store — BULLOCK'S — Fifth Floor

A New Wonder Cream for the Restoration of Youthful Skin

Amor Skin!

An organic cosmetic for the rejuvenation of the skin. Amor Skin is prepared to remove wrinkles and lift sag.

It has been proved by various scientific investigators, among them the famous Dr. Kurt H. Thomalla, co-worker of Professor Steinach, the celebrated rejuvenation specialist of Vienna.

Let Bullock's beauty experts explain the uses of this new, great discovery.

$16.50 and $25 Jar

Toilet Goods
Bullock's Street Floor

These Special

On Limit Number Radios.

This grouping of Radios at very special prices. In every instance only a few of a kind.

Kolster Radio (without accessories) 6 tube, one dial control. Table model.... $65

Gilfillan Radio No. 10, 5-tube one-dial control; without accessories..... $65

Gilfillan, 5-tube set complete..... $50

Orthophonic combinations, 6 tube, super heterodyne model, complete..... $325

10-inch Record Albums..... 60c

12-inch Record Albums..... 75c

Portable Phonographs..... $10

Radios and Victrolas,
Bullock's Fourth Floor

Relish Dishes Special, $1.50

New nickel plated relish dishes, a great convenience and good looking as well. Nickel plated handle and inset. Attractive for bon bons, too. Oval or round in shape. An excellent value at $1.50.

Electrical Appliances,
Bullock's Second Floor

Silver Plated Casseroles, $3.95

A practical and convenient way to serve hot dishes. Food is baked in glass dish that fits in attractive silver plated frame. The popular Dutch pattern. Oval or round in shape. Priced at $3.95.

Silverware, Bullock's Street Floor

French Garters New, Lovely!

Among the new imported gift suggestions! New types—new trimmings, new colors. A fascinating assortment. Some trimmed with pearls and rhinestones. Some with buckles that enable you to adjust them to size needed — others with dainty flower trimmings. Priced $1.00 to $3 a pair.

Ribbons, Bullock's Street Floor

Women Who Travel! Fine New Fitted Cases Priced But $20

Cases that will go with you smartly over the week end, and most conveniently on the train. Large enough for essentials; not so large as to be an annoyance when motoring or dashing to "catch the train." In other words, Cases that are just right!

13 handsome toilet articles in lid Mirror, comb, brush, everything for a manicure . . . soap box, tooth brush box, etc., etc. . . . Choice of fittings, white, rose or shell. Choice of leather covering Case, brown or black Roebuck grained Cowhide. Black cobra. Or mahogany stag grained Cowhide. The case complete, $20.

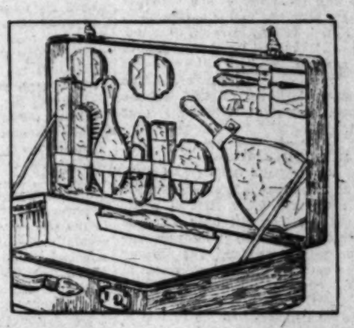

Bullock's Luggage Shop, Fourth Floor

Women's Silk Pajamas Are $10

Artists' Smocks, Fast Color, Linene, $2.95

Honey Dew, Blue, Orchid, Rose, Green and Tangerine Linene of fast color are the vivid shades in which these well-designed Artists' Smocks were fashioned. As they are fast color the colorful beauty is lasting. Well proportioned smocks with coat collars, yokes and close cuffs. No belts. Sizes 34 to 42.

Smocks, Bullock's Fourth Floor

Bullock's Telephone Number TRinity 1911

Hand-Embroidered!

The college girl will adore these lovely pajamas, fashioned of fine heavy crepe de chine in Nile, flesh and orchid. Values at $10 which spur one to anticipate gift problems.

One style has an amusing collar, although it is smartly sleeveless. Hemstitching and dainty touches of hand embroidery are decorative touches noted.

The style sketched is a study in contrasts. Contrasting collar bands border neckline, cuff trousers and outline pockets. Delicate sprays of embroidery are used as well.

Silk Lingerie, Bullock's
Fourth Floor

*Collegienne Coat Fashions

The California type "rimmed" hat is a creation of purposeful practicability and sophisticated smartness. Two head sizes. One for the sleek bobbed head. The other for the *Collegienne who is letting her hair grow.

The crown of the hat silhouettes the head line. Its rim shades the eyes and covers the growing bob. Simple trims. Felts. Black. Autumn tones, $10.

*Collegienne 1927 coat fashions illustrate a new harmony in color blending between fabric and fur. Its luxurious fur shawl collar stands away from the throat, revealing a deep U or V line. Usually the fur line travels smartly, in a diagonal manner, from collar to hem line, where it sometimes terminates in a draped flare.

There's a flair for deep fur cuffs that flare, too.

Coat wraps the figure, graciously, though closely.
A representative showing at $100.

*Collegienne Shops, Bullock's Fifth Floor

*Collegienne is a trade-mark name, registered by Bullock's.

PUBLISHERS
THE TIMES-MIRROR COMPANY
OFFICERS
HARRY CHANDLER, Pres. and Gen. Mgr.
MARIAN OTIS CHANDLER, Vice-Pres. and Secy.
FRANK X. PFAFFINGER, Treasurer.
DIRECTORS
Harry Chandler, Marian Otis Chandler, Frank X. Pfaffinger, Mabel Otis Booth, Harry Carr.

Los Angeles Times

EVERY MORNING IN THE YEAR
DAILY FOUNDED DEC. 4, 1881—46TH YEAR
RALPH W. TRUEBLOOD, Managing Editor.

Average for every day of August, 1927.....134,855
Sunday only average for August, 1927.....200,308
Average every day gain over August, 1926.. 8,148

OFFICES:
New Times Building, First and Broadway.
Branch Office No. 1, 621 South Spring Street.
Washington Bureau, 605-606 Hibbs Building.
Chicago Office, 360 North Michigan Avenue.
New York Office, 285 Madison Avenue.
San Francisco Office, 742 Market Street.
Seattle Office, 3312 White Henry Stuart Bldg.
In addition to the above offices, The Times is on file and may be found by European travelers at the office of the American Express Company, Paris.

LOS ANGELES (Loce Ahng hayl ais)

MEMBER OF THE ASSOCIATED PRESS
The Associated Press is exclusively entitled to the use for republication of all news credited to it or not otherwise credited in this paper and also all local news published here within.

The Times aims at all times to be accurate in every published statement of fact. Readers who discover any important inaccuracy of statement will confer a favor by calling attention of the Editorial Department to the error.

Bad laws, if they exist, should be repealed as soon as possible; still, while they continue in force, for the sake of example they should be religiously observed.
—Abraham Lincoln.

NEED OF THRIFT

What a man wants and what he needs are both in conflict with what he can afford.

MORE PESTS

People who make mistakes are not so bad, but when they gloat over it they become a nuisance.

KINGDOM FOR A HORSE

Edsel Ford now goes riding with a horse and buggy. He is one of the few men in the country rich and independent enough to get away with it.

WUN HOPFEE

The Chinese have an agreeable although unsuspected sense of humor. Witness the report that a Frisco oriental had named his new-born son after Lindy—named him One Long Hop, to be exact. This with the idea of giving a Chinese title to a notable adventure. It makes a good story anyhow.

THE FIRST UNDERSHIRT

According to the delver the first people to wear undershirts were the Romans. This was in the days of Augustus, at about the dawn of the Christian era. There is a suspicion, however, that during the dark ages a lot of battlers were unable to locate their union suits and even slept in their iron overcoats.

THE DOCTORS

No wonder we are being opened up by the surgeons. In this country there are 133 doctors to every 100,000 inhabitants. In England 93, Germany 51 and in France but 35. In addition to our other distinctions we are the most richly doctored people on earth. It takes a smart man to hold on to his appendix when a couple of hundred physicians and surgeons are lying in wait for him.

NOT LAID OUT

In Australia a Black Orpington hen comes out in front with a wonderful new egg record. This feathered marvel laid 354 eggs within the span of a single year. To only miss laying on eleven days in a full year is a showing that should give this bird a big white mark and a hand-painted nest. Should she ever visit Petaluma the boys will get the band out. This beats the lay of the last minstrel.

THE LEAGUE LIBRARY

America does not belong to the League of Nations officially but otherwise is more concerned with the progress and activities of the League than any nation having membership. Now it is an American, Rockefeller, who gives $2,000,000 for the purpose of creating and maintaining the League library. This library should prove the world center for historical research and one of the most important collections ever made.

ORGAN MUSIC PREFERRED

From a poll of the radio fans in Milwaukee it is found that pipe organ music is preferred above any other form of entertainment. It is a long way from schnapps to the cathedral, but the Wisconsin metropolis has made the grade. The brewery whistle was once the sweetest music in Milwaukee. There seems to have been a change of heart. It is barely possible that the Milwaukee listeners like the rumble of the big organ best because they have hitherto heard so little of it.

X-RAY PERILS

It has been thought that X-ray treatment of diseases had progressed beyond the danger point, but Dr. H. J. Muller of the University of Texas sounds a new note of warning in regard to the use of this powerful electric agent. He says that his experiments with rats show that malign effects are likely to crop up in later generations of parent animals thus treated, some of the "mutations" being quite grotesque. He says the same effects are produced in human beings even unto the third and fourth generation of those treated by X-rays. Thus it is seen that great caution must be used in exposing a human subject to the rays.

TOO MANY DANCERS

Looks as if there would be no more dancing girls in the temples of India. They have already been thinned out to a considerable extent and now one of the rajahs has banned them from his territory. This will hasten the wind-up. It seems that they are not essential to Hindu worship and the tourists were more curious about them than the natives. They might be a drawing card for the stranger but were not vital to the services. The world market seems to be dull for dancing girls. Many of the night clubs and cabarets in the big cities of this country are closing for want of business and the theatrical agencies are overrun with candidates for dancing jobs. Really a dancer ought to learn plumbing, millinery or barbering in order to have something besides her twinkling feet to fall back upon.

THEY MARCH AGAIN

Many Frenchwomen wept as 14,000 veterans of the A. E. F. marched through the streets of Paris in the "ten-years-after" parade of the American Legion. Trust the women to sense a situation and to dramatize it with smiles or tears or both. Next to the veterans themselves, the women remember longest and with deepest emotion.

Perhaps few of the 14,000 Legionnaires had ever before marched in Paris in a formal company. Comprising a body equivalent to four regiments of war-time strength, the little Legion parade was great because of the 2,000,000 it represented and the spirit that was and still is in the hearts of that tremendous army that smothered the German horde. American troops marched in Paris in 1917 and 1918, but a very small percentage of the great A. E. F. passed through the streets of the French capital in formation. Most of the veterans who had marched before in France called it hiking and it was done in the dark, ofttimes under a black sky spangled with star shells and splashing shrapnel as the earth quaked and the heavens rumbled, smitten by the horrid strokes of war. Within a few hours of those fearful hikes along roads of chalky mud, hundreds fell never to rise again. Trust the women—they remembered all about that. To them the parade was not the thing. Their thoughts sped back to the dramatic scenes of 1917 and 1918. They remembered and they wept.

Cries of "Vive l'Amerique" enlivened the march of the second A. E. F. as the 14,000 representatives of 2,000,000 veterans tramped through the streets of Paris. It was a cry more familiar to most of them than the streets through which they marched. Not one of them was there who could not recall the stirring scenes of arrival in France years before—thousands of French women, children, and old men shrieking, waving, leaping, screaming, laughing, crying and the air filled with the vibrating welcome and prayer, "Vive les Americaines!—Vive l'Amerique!" Enough of them did live to roll back the invading Huns, but thousands of them died, more thousands passed that way next time with missing arms or legs, lost sight, deaf ears, scorched lungs, or forms cramped and crippled by iron, lead and gas. The women of France—trust them to remember as do all women. They saw it all again and wept.

Before the Americans marched against the Hun in the stirring days of earth's greatest conflict, the gigantic horde of the Central Powers had more than once crowded against the defending arms and threatened the gates of Paris. Then by night, watched only by some few Frenchwomen who peeked furtively from behind closed blinds, the American boys in olive drab began wending their way through the villages of France, across the blighted fields, into the crumpled woods, and threw themselves like fighting demons upon the common enemy. Those strong young figures bending slightly forward in support of those hundred-pound packs, rifles balanced in sturdy arm crotches or carried lightly in the hand, tramped through darkened streets in secret steps toward a fiery battle line while praying women watched. The women of France saw it all again when the 14,000 veterans who had marched among that mighty throng tramped through the streets of a saved people in a saved city. They remembered and wept.

Through the capital of France the Americans march again, 14,000 veterans symbolizing the greatest army that ever fought for peace and justice on earth; they march again and while the tramp of feet wakens memories of war agonies, tragedies, sorrows—the women of France wept, the women of all nations sigh and pray. Heroes are these men, heroes marching for millions of heroes, marching in a promise that they fought for, a peace that must not be broken.

PASSING OF MUSHET

In the death of William C. Mushet, Los Angeles lost a valuable citizen, a man strong in the courage of his convictions and honest and upright in his public and private life.

As City Auditor, from 1907 to 1910, he placed the bankrupt, financially discredited city government on a stable foundation. When he took that office city employees were cashing their salary checks at a discount outside of the City Hall because there was no money in the city treasury to pay them. Mr. Mushet created a reserve fund and the city has since met its obligations when due.

During his two terms in the City Council, Mr. Mushet, as chairman of the Finance Committee, handled the city's finances with sound judgment, preventing wasteful expenditures so that there was money enough in the city treasury to meet all governmental necessities. Throughout the careful financial administration of Councilman Mushet, the Council was able to repeal the obnoxious and unjust occupational tax. His single-handed successful battle against the secret discount sale of the power bonds, resulting in a saving of $2,000,000 to the people, and his administration of the city finances enabling an increase in the personnel of the police department from a village force to its present metropolitan size were outstanding accomplishments of his service at the City Hall.

Strong in his views, Mr. Mushet as a Councilman made bitter enemies of those who would misuse the city government and the people's money for advancing their pet political doctrines. He held that all departments of the city government should be conducted in a strictly impartial, business-like manner and for the benefit of all of the people.

LIONS AND DESERTS

When Martin Jensen wrecked his cross-country plane on an unseen Arizona peak and came down in the desert with no company but a tame caged lion, the accident might easily have led to some interesting developments. If the cage had been broken and the lion loosed, he would have found himself in a habitat not very different from the African veldt in many particulars. Could he have got his own living? Jensen probably could have made good his escape while the lion was recovering from his bewilderment, but it would not have been so comfortable for the jackrabbits of the vicinity.

ARMOR FOR WOMEN?

Fashion notes say that gunmetal hose, bronze shoes, metallic blouses, and gold-lacquer hats will be the mode this season. Perhaps later a coat of mail, a cuirass and a helmet will be added.

A New Record

[Copyright, 1927, by Public Ledger]

MEXICO'S NATIONAL BIRTHDAY

Citizens of Mexico and Americans of Mexican descent celebrated on September 16 the 117th anniversary of Mexican independence. September 17 is an important date with us, for that day 140 years ago, the Constitutional Convention finished its labors and gave us the Constitution which made us an "indissoluble Union of States" instead of the loosely connected and failing Confederation of our earlier history. Only twenty-three years separated these two "birthdays."

Mexico as a nation has not enjoyed such great material development as has fallen to the lot of the United States and, in fact, a large section of territory with which Mexico started as a nation has since then become a part of the United States. But this troubled period in history has long since passed.

Into our hands (Mexico and the United States) is committed a very considerable part of the temperate zone of North America and we must perforce influence each other in many ways. According to our present immigration laws the citizens of Mexico are entitled to free access to our country and they are availing themselves of that privilege. Nearly 40 per cent of the total immigration into our country in 1926 came from Mexico. For geographical and historical reasons Los Angeles and adjacent sections possess a great attraction for them and a large part of the labor necessary in developing our industries is furnished by Mexicans. In our schools their children are being Americanized in nature's way by playing and studying with American children.

There remain various industrial, business and cultural problems to be solved, but they will pass as we become better acquainted with each other's viewpoints and sympathetically co-operate in solving them. We look forward to an era of increasing friendship and wish to our southern neighbor many returns of the national birthday.

THE COUNTY FAIR

Bigger, brighter and better than ever, the Los Angeles County Fair opened its gates yesterday at Pomona, with a crowd of record proportions, attracted, no doubt, in part by the announcement that Col. Lindbergh was to circle the fairgrounds shortly before noon, but mainly by the real merit of the exhibition. The Los Angeles County Fair is declared by experts to surpass any in California and to be rivaled only by the best in the Midwest.

Only at such a fair can one gain quickly a realisation of what a diversity and abundance of products Los Angeles county has. The figures which place it as the first agricultural county in the world are dry reading, but here at the fair are the products themselves, fruit, vegetables, grains, live stock and manufactured articles of all descriptions, and they are intensely interesting.

The management has outdone all previous efforts for the accommodation, safety and comfort of visitors. Ample parking space, guarded by capable attendants, has been provided for automobiles, and fire and police protection are as complete as they can be made. More electric current will be used to light the fairgrounds than the city of Pomona itself requires.

It is an achievement of which the county is justly proud.

OUR WATER SUPPLY

An editorial in the Salt Lake Tribune of September 7 entitled "Our Water Supply" contains the following paragraph:

"Los Angeles is now, and has been for some time past, suffering from a shortage of water, and what they have is unfit for drinking purposes. This places the 'City of the Angels' at a great disadvantage and many additional millions of money must be spent in securing water rights or the situation down there will become unbearable, for impure water causes sickness and death. Let Salt Lake take warning."

Just who perpetrated this asinine lie in the first place is uncertain. It is of the general type of vicious anti-Los Angeles propaganda with which this city has long been familiar. The Tribune doubtless accepted the irresponsible mendacity at face value and without investigation. It will deceive no one familiar with this city, but others should be advised of the facts.

Los Angeles has no water shortage and is very far from it. As the city grows additional supplies will be required and obtained, but not only is there ample supply for the present population but for half as many again. Furthermore, no city in the United States can boast a finer quality of water and few can equal it. The water provided for Los Angeles homes comes off the eternal snows of the high Sierras, filters through the rock of the great range, flows from springheads icy even in August, mingles with other spring-fed rivulets, joins southbound streams of like origin, and finally flows into the Haiwee reservoir ready for storage and the long journey to Los Angeles city reservoirs through the carefully protected Aqueduct. Most great cities—and small ones—gain their supply of drinking water from unprotected lakes or from streams and rivers that pass through town after town before they are tapped. The Los Angeles supply is the purest of Sierran spring waters, always properly protected and constantly tested. These are the facts, in absolute contradiction to the careless statement made by the Salt Lake paper.

CUTTING CORNERS

Some of our high-powered salesmen and promoters have come to grief recently by cutting corners. Whether on the street or in trade, the driver who cuts the corner is on the way to the hoosegow. And that is not a reputable destination for a red-blooded upright citizen.

Going around with the law often takes more time, even to wealth; but it is the shortest road in the end. It also has another advantage: you do not go home via the hospital or the sergeant's desk.

Winning excites admiration; but there are some things better than a belt. Being girt about with truth may even be more satisfactory to the Marquis of Queensberry. There are victories that are terrific defeats.

Cutting corners is part of the hit and run game. It is the customary detour on the way of escape. It is also the favorite path of the bandit, whether of oil or the oil station. Hurry to get there or to get rich excites suspicion. A button has tripped up more than one scamp and turned him over to the police.

Tricks of the trade seldom inspire confidence. A tricky dealer may make a sale; but it does not often lead to another. Hook or crook may snag business; but it has a hard time landing it as steady custom. Cutting corners does not elevate the rating of Bradstreet. Such a biography is likely to turn out a black list.

Short cuts on the road to happiness are blind alleys. Too great a per cent is the thumb print of a villain. Bankers and men's wives somehow sense that short cuts to wealth are not only perilous, but often vicious.

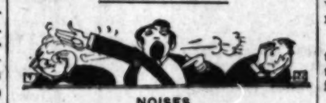

NOISES

By James J. Montague

"Don't listen to all the big noises"
Is President Butler's advice—
And fancies no doubt, now his fiat's gone out
That a word to the wise will suffice.
But the methods of popular speakers
The arts that the statesman employs
And the struggle and strife of this turbulent life
Consist very largely of noise.
Let a person of infinite wisdom
Keep all that he knows to himself,
And though mighty his brain he'll forever remain
Unnoticed upon some back shelf.
Let a genius be shrinking and modest,
And disdainful of tooting his horn—
And the men whose acclaim is the making of fame
Will not know he has ever been born.
If a man hunts around for a bushel
As a good place for parking his light,
If he thinks in his heart he is not very smart
The world will be sure he is right.
No matter how vast is his talent,
Such fame as he ever enjoys
Will be due to the sound that he scatters around
For men will pay attention to noise.
"Don't listen to all the big noises!"
Count the people of lofty careers
And you'll find that they all are not hard to recall
For the din that they rang in men's ears.
All the heroes in history's pages
Kicked up quite a bit of a row.
If these gifted old boys hadn't made a big noise
They would all be forgotten by now.

[Copyright, 1927, by the Bell Syndicate, Inc.]

PEN POINTS

Anything you want and can't afford is a luxury.

Unlike the aviators, time flies in any kind of weather.

Intolerance makes an insecure corner-stone for a church.

Paraphrased, feminized and modernized: Girls, put your best knee forward.

Liberty is safe for one man only when he is willing to grant other men theirs.

Automobile courting has one advantage. There's no small brother under the seat.

The fish the President caught were appropriate, meaning they were of conservative weight.

If all dreams were to come true nightmares might come too true, too.

Americanism: Abusing office-holders; striving to get office.

Science has declared the next war will be with insects. But that is what we call all enemies during war.

Fable: The public official asked that his salary be reduced and no effort was made to find the motive.

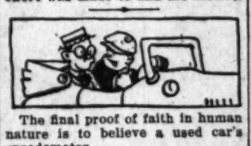

The final proof of faith in human nature is to believe a used car's speedometer.

Naturally, the minority party gets tired of looking on. That is why it turns to criticism of the majority.

Mr. Levine, the man who crossed the ocean with Chamberlin, holds the record for keeping his wife up in the air.

Calling a man half-witted doesn't always tell the whole story. There are smaller fractions than that.

Dempsey has announced himself as feeling not a day older than 21. That kind of talk won't get him an old age pension after the war.

Correct this sentence: "I go to the dog races to see the rabbit get away."

It is always easier to convert your cash into experience than to swap it back again.

The people who pay the highest taxes only have to go around and collect it from other people.

Some men owe their success to the fact that they wasted no time listening to advice on how to succeed.

Even the people who feel that they have nothing to live for soon realize that they can't live for nothing.

We are all more or less influenced by color. The grass widow may make a married woman green with envy.

New York decision says women have a right to use the smoking cars. This thing has gone so far we'd like to go back to Stackville and see if any of the women folks are sitting on the nail keg in Jed Brown's store awhittling.

Pupin says, "Sir Oliver's theory that electrons of which the whole universe is composed are cavities formed in the energetic, swirling substance of the ether is a daring hypothesis," and though it sounds reasonable we'll wait till we have asked our dentist about it.

LETTERS TO The Times

[Name and address of writer must accompany all letters for this column. Letters of a personal nature or involving contentious religious questions are not acceptable.]

Story Repudiated

FLINT (Mich.) Sept. 14.—[To the Editor of The Times:] I am at this time calling your attention to the fact that one Louise Landis of the San Francisco Bulletin has caused to be printed what is purported to be the biography of my sister, Mildred Alice Doran.

The story that she has written reflects nothing but exaggerated statements and imaginative facts. As already I am receiving so many inquiries from the Coast asking me if such story be true, I am asking a favor of your paper to notify its readers that such story is not true and contains nothing more or less than inaccurate statements.

Upon seeing the first copy of the story I notified Miss Landis, but it appears to have been of no avail as to correction of same.

WILLIAM E. DORAN.

Ireland Misrepresented

ROSEMEAD, Sept. 14.—[To the Editor of The Times:] This morning's issue of your worthy paper contains an editorial on the "Scrappers of Erin" and rather defending certain film producers for showing a picture depicting the Irish women in a free-for-all fight at a picnic.

Let me ask you, Mr. Editor, if you consider such a picture educational from any standpoint? I am confident you do not.

During the late convention of the Press Club of America, held in the East, I noticed a great stress was laid on giving to the public all that was best and cleanest both in news and pictures, and I am amazed that The Times has never protested for the sake of our children, at least, against the showing of such vile caricatures of any race. The Irish may have their faults, but they also have their virtues, and it ill becomes film promoters to always select the race that has stood for fairness and honesty at all times.

Our own United States, quoting our beloved Washington, acknowledged the debt we owe to the Irish people, quoting: "Were it not for the Irish we never would have gained our independence." France acknowledges the great debt she owes to the Irish people also. On many of her battlefields lie the scattered remains of the fighting Irish, and 2,000,000 (a nation's ransom) have died for the preservation of the British Empire—truly, it seems a necessary evil.

TERESA McSWEENEY.

Likes 'Em All

LOS ANGELES, Sept. 19.—[To the Editor of The Times:] As a subscriber of The Times over a period of ten years I wish to thank you for Dr. Brook (deceased,) Dr. Lovell, Dr. Peters, Myrtle Meyer Eldred and Household Suggestions, as well as for John Steven McGroarty—bless him—and Alma Whitaker. Not forgetting Dr. McCoy.

I have one pair of twin girls of 5, a 3-year-old boy and another pair of twin girls of 3 months, besides my mother, husband and self to keep in good health. If I have a problem in diet or health, instead of asking questions, I watch the diet and health columns and eventually the answer appears. Outside the big flu epidemic of 1918, we have gotten through whooping cough, measles and flu without a doctor, thanks to syndicate articles and common sense.

John Steven is an inspiration in faith, hope and charity, and whenever I feel a superiority or inferiority complex I read shrewd, sarcastic Alma and realize that we are all sisters under the skin, after all.

Household Suggestions I have to thank for many short cuts, and here are two of my own I would like to contribute, gratis, in appreciation:

A discarded safety razor blade makes the ideal scraper for pots and pans.

Save the corks from discarded bottles. They are so useful in replacing broken ones.

I simply had to write this thank-you letter, as I feel that the mere subscription price of the paper doesn't begin to pay for such articles.

MRS. L. D. JONES.

What Is a Reactionary?

LOS ANGELES, Sept. 17.—[To the Editor of The Times:] What is the proper conception of the word "reactionary," as we hear it used so frequently as a term of opprobrium and reproach.

The term is applied to one of conservative tendencies or to any who are loath to rush headlong into upheaval, or a change from a beneficent system into one either untried, or if experimented with in the past, found a failure.

Anyone daring to question the results of a government in business, or expressing a conviction as to the function of government, whether to govern or to compete in business, is branded as reactionary.

Or if one questions the advisability, or the administration of municipally owned public utilities or the possible burden to taxpayers, a hue and cry is raised immediately.

If a doubt is raised as to Hiram Johnson's political methods, his abuse of some, and warm admiration for others, such as Senators Frazer, Norris, et al., it is reactionary to even comment.

It seems that the self-styled progressive leans so far in his eagerness as to bend backward instead of forward and thus blocks real progress, smothering constructive thought and effort with loud noises and cries of reactionary.

MRS. CHARLES F. GRAY.

DIOGENES'

BY HUGH

Now some [illegible] who has been [illegible] through Greece [illegible] puzzled world that [illegible] tales concerning [illegible] mostly bunk.

He concedes that [illegible] a fossil but [illegible] never had a tub and [illegible] tell what one looked [illegible] time he had a bath [illegible] fell off the pier while [illegible] the Bay of Corinth. [illegible] over while he was [illegible] came up as cross as a [illegible] He even asked the [illegible] cued him to throw him [illegible] the water and [illegible] him.

The father of [illegible] of the slickest [illegible] Corinth and got into [illegible] the government for [illegible] line of phony [illegible] him up to the [illegible] Athens and young [illegible] pinched as an accomplice [illegible] he had been putting [illegible] the stuff at the [illegible] The court didn't [illegible] Diogenes and that was [illegible] his start in Athens as a philosopher.

Possibly he thought [illegible] was rotten and the [illegible] cause it had caused [illegible] Anyhow he became a [illegible] champion knocker and [illegible] exponent of the [illegible] a shirt painted on [illegible] it would never [illegible] lived on raisins [illegible] kept his pants up [illegible] string and he went [illegible] for eighteen years [illegible] stingy to get [illegible] never known to [illegible] the community [illegible] have been flowers [illegible] any group of [illegible] peninsula.

If all the citizens [illegible] behaved like Diogenes [illegible] wouldn't have been [illegible] on Main street. He [illegible] he saved rust and [illegible] in an open tub, which [illegible] around with him to [illegible] sessments is rejected [illegible] by this modern Diogenes [illegible] says that Diogenes [illegible] which he retired when [illegible] rest was upon him, but [illegible] wise he spouted [illegible] bors or the public. [illegible] turn up at the polls [illegible] cause the department [illegible] night's lodging.

It is also declared [illegible] bal set-to between Diogenes [illegible] Alexander is a [illegible] paragrapher. The latter [illegible] that the conqueror [illegible] upon the cynic while [illegible] was snoozing peacefully [illegible] Looking down upon [illegible] patronizing way the [illegible] philosopher if he could [illegible] thing for him. Diogenes [illegible] and when he had retired [illegible] and beheld the [illegible] testily exclaimed: "Stand [illegible] Mike get out of my [illegible]

At this the warrior [illegible] is said to have remarked [illegible] companions: "Were I not [illegible] der, I would be Diogenes [illegible]

Anyhow he was all [illegible] himself.

But the speechmaker [illegible] that this meeting needs [illegible]

To ease my own mind [illegible] to consult my own psychiatrist [illegible] and soothsayer. She [illegible] lady with yellow hair [illegible] eyes and says she is [illegible] She once put me in [illegible] Henry Clay and Cicero [illegible] and I had heard that [illegible] was one of her pet [illegible]

The mystic one glanced [illegible] and promised the world [illegible] best she could do [illegible] ostly. She thought that [illegible] with the great [illegible] be arranged—at a [illegible] So she passed him [illegible] and urged me to be [illegible] alert. She was sure [illegible] would be ushered [illegible] with the spirit [illegible] men on the other side [illegible] were lined up for [illegible]

Finally she produced [illegible] she thought were [illegible] But it spoke no good [illegible] that. Alexander [illegible] quered the world [illegible] guages.

I know she had the [illegible] ander.

Sounded to me like [illegible] had the ragtime [illegible]

Anyhow it was [illegible] Macedonian. I had [illegible] in jest that the Republican [illegible] like to nominate [illegible] Presidency—but we [illegible] him.

So the other [illegible] unsettled.

It is barely possible [illegible] der wouldn't even [illegible] Diogenes. He had a [illegible] in his brief but [illegible] might not be able [illegible] ly Athenian standard.

That was Diogenes.

Who will be the [illegible] breaker?

We are sorry to [illegible] ory of Diogenes [illegible] handled. Thanks to [illegible] tub he was in a [illegible] the patron saint [illegible] where the bedbug [illegible] its modern [illegible]

But if Diogenes [illegible] with his person [illegible] a bath cramps [illegible] could hardly [illegible] admiration [illegible] movie capital.

That's that.

BUSINESS TEST OF NEWSPAPER

While newspaper [illegible] about [illegible] every [illegible] published every [illegible] fifths of their [illegible] to answer the [illegible] ting 500 [illegible] eyes of the [illegible] included [illegible] latest edition [illegible] Since the [illegible] try is now [illegible] that one out [illegible] is included.

According to the [illegible] ness men in [illegible] the book [illegible] merely [illegible] ered but [illegible] thing worth [illegible] making money [illegible] the best.

WEDNESDAY MORNING
OFFICIALS FOR WEDNESD
—THE BEST VALUES
CLEA
Pianos
Look at
$600.00
you want you may try one o
ers in your home and see
as good as any new $800
have ever seen or heard.
has been carefully recondi
If you care to you may trade
Old Musical Instrument or R
First Payment, and You Need
NO M
285
Wednesday
and
Thursday
Evenings
9 o'Clock
THE USUAL P
HEN YOU WANT TO B
OKED A LITTLE OUT
E "MISCELLANEOUS
T
Pr
THE START
Produ
Cen
Gar District Blvd. &
Broccoli-Shuttling p
Produce Terminal i
August 18th. Exce
50% of side-walls a
REA
Contractors promise that
buildings will be ready for
stores. At that time all
switch tracks, paved street
by improvements, will be
Los Angeles Junction Rai
necting directly with all
gates, will serve the Termi
Produce Terminal firms ar
charges on line haul carl
team tracks and Joint Fr
are provided at the Termi

SPECIALS FOR WEDNESDAY AND THURSDAY, SEPTEMBER 21ST AND 22ND —THE BEST VALUES YET OFFERED IN LOS ANGELES—OUR GREAT

CLEARANCE SALE

Pianos & Player-Pianos

Look at These. They Are Comparable to

$600.00 Brand New Player Pianos

Rent One for a Month Before You Buy It

Ask for our Rental Plan. All rent will apply to purchase, and we make

Free Delivery Arrangements

... you may try one of these ... in your home and see if it is ... as any new $800 Player ... ever seen or heard. Each ... carefully reconditioned, ... you care to you may trade ... musical instrument or Radio of Any Kind, in Any Condition, Taken at Full Market Value ... Payment, and You Need Pay

NO MONEY DOWN

$55 Buys a Upright (Used) $110 Buys an Player (Used)

$1.00 Per Week

Pays for a Piano

Free Bench & Delivery with uprights

Bench Delivery and Rolls With Player Pianos

$219 Buys a Used Grand

The Starr Piano Co.

690 So. Hill St. Open Evenings Till 9 o'Clock

THE USUAL PLACE FOR UNUSUAL THINGS

IF YOU WANT TO BUY OR EXCHANGE SOMETHING THAT'S CONSIDERED A LITTLE OUT OF THE ORDINARY AND HARD TO FIND, READ THE "MISCELLANEOUS FOR SALE" COLUMNS OF

TIMES WANT ADS

Progress of the Produce Terminal

Central Manufacturing District

A record-breaking pace is being maintained in the construction of the new $3,500,000 Produce Terminal in the Central Manufacturing District on which ground was broken August 10th. Excavation for the first units is complete, all footings are in place, about 10% of side walls are finished, and interior of basement is well under way.

READY DECEMBER FIRST

Contractors promise that the first $1,500,000 group of buildings will be ready for occupancy December 1st or sooner. At that time all facilities, including private railroad tracks, paved streets, sewers, and all public utility improvements, will be installed ready for use.

Los Angeles Junction Railway, neutral belt line connecting directly with all railroads entering Los Angeles, will serve the Terminal. Through this service, Produce Terminal firms are relieved of all switching charges on line haul carload traffic. Consolidated Team Tracks and Joint Freight Agency, all railroads, are provided at the Terminal.

Location is outside the congested district but nevertheless central and convenient for both producer and consumer. Large areas are reserved for inevitable expansion. Tax rates are low. Reinforced concrete and steel construction, with complete sprinkler systems, assure low insurance rates. Federal Cold Storage Company's 3,200,000 cu. ft. plant across the street provides ample cold storage and refrigeration service.

Let us explain in detail the complete facilities of this modern produce market—and features of purchase contracts whereby ownership of individual stores may be acquired on a rent-like basis.

Produce Terminal

Central Manufacturing District

Soto Street, Vernon Ave. & Downey Rd., Los Angeles. Telephone DElaware 1104

SUIT BEGUN TO OUST DYSINGER

Status of Pastor at Issue in Superior Court

Lengthy Arguments Made on Law Points

Members of Congregation at Opening of Case

The status of Rev. William S. Dysinger, pastor de facto; at least, of the First English Evangelical Church, was at issue yesterday before Judge Desmond in the Superior Court in proceedings wherein a faction of the congregation is seeking to have him ousted.

MAJORITY BACK HIM

Dr. Dysinger, after a hearing before the synod of the church in San Francisco last winter, was officially removed from his office but the synod's removal order did not go into effect, and he has been occupying the pulpit ever since. His supporters, said to constitute a majority of the congregation, met the action of the synod with an amendment to the congregational constitution, denying the authority of the general governing body to take jurisdiction of its pastor.

The faction opposed to the minister thereupon filed suit for an injunction restraining him from using or entering the church. Several questions of ecclesiastical organization and polity are laid before the court in the action.

COURTROOM CROWDED

Judge Desmond's courtroom was crowded with members of the congregation yesterday when the case was called. The quarrel between the factions has become bitter during the past year, and a long fight in court is expected, with the probability of an appeal whichever way it goes.

Little testimony was taken yesterday, the proceedings consisting for the most part of lengthy arguments on law points as to the admissibility of church records and constitutions, and as to the propriety of a motion to amend the pleadings. The plaintiffs are F. M. Runkle, William J. Oramm, V. T. Reuter, William Hipple and John Janett. The defendants, besides Mr. Dysinger, are M. B. Wiseman, G. A. Grabe, J. C. Witt, George Tennies, E. E. Taenzer and E. C. Bents.

GREAT FALLS TO RALLY

Former residents of Great Falls, Mont., will gather for a picnic next Sunday in the southwest corner of Exposition Park.

MINNESOTANS TO MEET

Minnesotans of the West meet Saturday in their annual fall picnic in Sycamore Grove Park. All Minnesotans are invited.

CHILD OWES CURE TO AID OF CHEST

Dorothy Lawrence

Dorothy Lawrence, one day at play, fell into a bonfire, burning her arm.

The burn injured the muscles of the arm, searing and twisting them. Chances were that Dorothy would lose the use of the arm without immediate special treatment.

So they made room for Dorothy at the Orthopaedic Hospital, a Community Chest agency devoted to the care and treatment of crippled children. And now the child is almost whole again. Skin grafting and other emergency measures were used at this agency of the Community Chest.

Funds to help the children in their fight for health will be solicited in the one annual appeal for the Community Chest, which begins on October 31.

Drive Carried to Utilities Heads

Russell H. Ballard, executive vice-president and general manager of the Southern California Edison Company, recently appointed one of the vice-chairmen of the advance gifts committee of the Los Angeles Community Chest, yesterday began canvassing public-utility executives in behalf of the fourth annual appeal starting October 31, next.

"Because it is a business organization," Ballard said yesterday, "the Community Chest looks to business men for inspiration, leadership and responsiveness. Unless each concern responds to the advance-gifts appeal in proportion to its size and ability to give, the main campaign will start under a handicap.

"On the other hand, if the advance gifts are pledged in adequate amounts, there is enthusiastic response from the volunteer workers and they can clean up the job in short order."

Bald Man Lays Blame on Wife

Walter J. Pickard, bald but not boasting about it, came to Judge Sproul's court yesterday to rid himself of his wife, Helen Pickard, and to mourn the lost splendor of his cherished toupee.

"She played a mean trick on me," he testified, passing a hand regretfully over his pate. "We had been quarreling about some trivial matter. She got up especially early that morning. When I got up my toupee was missing. I found her polishing the car with it. It was ruined.

"Judge, I've never been able to get another like it. She only said that she was sick of it."

If this were not cruelty enough, Pickard had other things to relate, which he did, and Judge Sproul gave him a decree.

PHYSIOLOGICAL COURSE WILL BEGIN TONIGHT

Meeting tonight at the science building of the University of Southern California, at Thirty-seventh street and University avenue, an evening course in physiological chemistry, covering the chemistry of physiological processes, such as digestion, absorption, metabolism and excretion, will be given. Prof. Ray Weatherby, chairman of the chemistry department of the University of Southern California, will head the night college course. Dr. Weatherby recently has carried on nutrition studies, using white rats as experimental animals in the university laboratories. He also has conducted recent researches on the vitamin content of the avocado, in co-operation with the California Avocado Association.

FULL AUDIENCE FOR ASSERTED ESCAPADE

While Frederick Nelson Olmstead stood at the door of an apartment-house, one detective was peering through a rear window and another was peeping through a keyhole, it was testified at the trial of his suit for a divorce from Leah Murray Olmstead in Judge Schauer's court yesterday. Mrs. Olmstead and a man were in the apartment, they all said. Olmstead was granted a divorce.

PAVING PETITIONED

Property owners yesterday asked the Council to order the paving of Woodley avenue from Rita street to Ventura Boulevard, with six-inch cement concrete, the paved roadway to be twenty feet wide with five-foot oiled shoulders.

ASSERTED SLAYER OF PAL CAUGHT

E. N. Baker Arrested in East in Connection With Death Here Last January

Elmer N. Baker, 27 years of age, wanted by local police for the asserted murder of Paul Cotham during a hold-up on the night of January 18, last, was arrested in Nantucket, Mass., yesterday, according to a dispatch received by Captain of Detectives Bean.

Cotham and Baker, according to police records, were partners in the hold-up and attempted robbery of Mike Trifoni, a shoemaker, in the latter's shop at 1526 East Thirty-eighth street. Trifoni, when confronted by the two asserted bandits, scuffled with Cotham in an attempt to reach one of his hammers to defend himself.

In the fight Baker discharged his revolver, according to police, intending to shoot the shoemaker. The bullet struck Cotham. Baker, deserting his comrade, fled.

The arrest of Baker was made, it was stated, on information furnished the authorities there by Capt. Bean and Detective-Lieutenant Shannon of the police homicide squad. Shannon will leave today to bring the prisoner here.

Jack Dempsey's Sister-in-Law Wed Third Time

Launching her matrimonial bark for the third time, Miss Helen G. Taylor, sister of Estelle Taylor, motion-picture actress and wife of Jack Dempsey, yesterday was married to Roger F. White, former consular agent and brother of Jack White, an official of the Catalina Sea Pictures Corporation. The ceremony was performed at 8 p.m. by Rev. James H. Lash, pastor of the Hollywood Congregational Church, at his residence. Only Rex Bailey, best man, and Natalie Napp, maid of honor, attended.

Mrs. White's first husband was Thomas Ryan of Wilmington, Del. Her next was Edward W. Carter of this city. She was married to Carter in 1919 and they separated in 1923, the husband filing suit on the charge of desertion. In May, 1925, an interlocutory decree was granted him, and in August, 1926, it was made final.

All plans for the wedding were kept secret from Miss Taylor and Dempsey as the pair preferred to be married quietly while the Dempseys are in the East. The romance began several years ago at Catalina Island, when Miss Taylor was a member of the company filming "Old Ironsides" and was forced to take refuge in the groom's home during a storm, it is said.

On account of White's work with the Hawaiian-American Steamship Company, the couple will not be able to go on a honeymoon trip at present, but later plan a three months' vacation to be spent in the East.

Burial Service Tomorrow for Pioneer Woman

Funeral services for Mrs. Caroline McCombs, 85 years of age, Los Angeles pioneer who died yesterday, will be conducted at 2 p.m. tomorrow in the chapel at Rosedale Cemetery. Mrs. McCombs, who had lived in Los Angeles for forty-four years, was active in the early social life of the city. Her husband, Dr. John McCombs, who died nineteen years ago, was a leader in civic affairs.

Coming here from Ohio, Mrs. McCombs lived for many years on a ranch between Normandie and Western avenues. The nearest neighbor to the McCombs ranch was former Gov. Pico. The closest car line was the old Main-street line, which ran out to Agricultural Park, now Exposition Park.

Mrs. McCombs leaves five sons and one daughter living in Los Angeles and a daughter who lives in Seattle. During recent years she had made her home with a son, Dr. Virgil McCombs, 1802 South Oxford avenue, and a daughter, Mrs. Dekman, Fortieth street and Long Beach Boulevard.

AUTOS STOLEN

The theft bureau of the Automobile Club of Southern California reported the following cars stolen in the past twenty-four hours from the streets of Los Angeles:

Buick sedan, 1-070-835; Buick roadster, 833-434; Ford sedan, 946-364; Chevrolet sedan, 884-789; Marmon sedan, 261-405; Ford touring, 447-119; Hupmobile roadster, 995-941; Chevrolet coupe, 1-833-588; Buick sedan, 1-070-835; Overland touring, 915-969; Star touring, 1-143-981; Buick roadster, 1-353-589; Dodge sedan, 1-199-189.

RECKLESS AUTO USE DEFINED

Traffic Officer in Talk at KHJ Gives Instructions for Motoring Public

Reckless driving is defined by Sergt. E. L. Johnson in his safety talk over KHJ for the benefit of motorists as follows:

Driving any vehicle when not qualified, or driving while intoxicated.

Driving a vehicle not under practical control, especially at cross walks, near schools where children are playing, or at points of congestion of traffic or movements of pedestrians.

Failure to exercise due care in crossing or entering the traffic of another highway, bearing in mind that one must not interrupt the traffic on the more traveled thoroughfare.

Driving any motor vehicle into a safety zone.

Exceeding a reasonable, considerate and safe speed under existing conditions or the speed established by law.

Violating any of the regulations so as to cause danger or failing to take every precaution for safety.

Harelip Bandit Gets $767 Cash in Bold Hold-up

Stuttering his commands with emphatic shakes of the head, the harelipped bandit, long sought by the police, yesterday held up A. Tutter, president of the Log Cabin Bread Company of 704 East Sixty-second street, and robbed him of $767 in cash.

The hold-up took place at Sixty-second street and Avalon Boulevard. Mr. Tutter told police he was on his way to the bank with the cash and several thousand dollars' worth of checks when the bandit stepped on the running board of his car.

"I'm going riding with you," the bandit stuttered, "Consider yourself held up."

Mr. Tutter was forced to drive to Sixtieth street and Holmes avenue, where the bandit ordered him to separate the checks from the cash. When this was done, Mr. Tutter said, he was ordered out of the car.

Half an hour later a squad of police officers found Mr. Tutter's automobile at Sixtieth street and Central avenue.

Best Seller

COLONEL LINDBERGH'S

own story of his life and flight

"WE"

written by himself

$2.50 at all bookstores

G. P. PUTNAM'S SONS

2 West 45 Street New York

House Hunting Made Easy Through Times Ads

Coulter Dry Goods Co.

Seventh Street at Olive

Imported Robes

Auto . . Steamer . . Cashmere Shoulder Shawls . . Plush Robes and an innovation . .

A robe half size for the driver's knees.

Priced $10.00 to $45.00 each

—These wonderful robes come from England, Scotland and Ireland direct to Coulter's for you. The bright beautiful colors in the Scotch plaids appeal to some, while the more subdued tans and two tone effects find favor with others.

—Light cashmere, medium weight and heavier robes are here, also plain broadcloth with wide hems.

—Scotch plaids come in the clan colors . . . Stuart . . . Buchanan . . . Shepherd . . . MacKenzie . . . Dress Stuart . . . MacPherson and MacBeth. And the unusual Irish weaves . . . Shannons—Dungannon and Errigal.

(Coulter's—Second Floor)

Baby Day Wednesday!

New Coats for Baby, $10.00

—Coats of silk in dainty tones of pink and blue, as well as white. Dainty touches of hand embroidery and fine laces add to their beauty and silk linings and a light innerlining adds to their warmth.

—Others a bit more elaborately trimmed $11.50 to $17.50.

Pretty New Bonnets, $3.95

—To wear with coats. Some of the bonnets are embroidered, or trimmed with frills of pleating. Many sweet styles lace or fur trimmed. Others priced $4.95 to $10.00.

(Coulter's—Infants' Section—4th Floor)

Little Boys' Suits, $4.95

—New for fall and winter wear. A special sale of one-piece models with belts. The trousers are of novelty weave, the waist of fine broadcloth. A good showing of colors, altho not every color in every size. The quantity is limited so we advise early selection. Sizes 3 to 6 years.

(Coulter's—Children's Section—Fourth Floor)

Coulter's Gift Section

Announces the Arrival of New

Indian Prints and Javanese Batiks

—These make such charming wall decorations, table covers, bed spreads or couch covers, as the colors are so unusual, and the prints are so beautifully designed.

Batik Sarongs for curtains, each....$12.50
Table Runners $3.50
Pillow Tops .....$1.75 and $1.00

(Coulter's—Gift Shop—Fourth Floor)

Of Interest to Women.

Home Hints Entertainment — Shop News Timely Topics

SOCIETY

BY JUANA NEAL LEVY

Mr. and Mrs. Charles William Nicklin of 440½ South Boylston avenue are leaving the 26th inst. aboard the President McKinley from Los Angeles Harbor, for a fourteen months' trip around the world, on pleasure bent. The first stopover of importance will be two weeks in Honolulu, then on to Japan, Korea, China and Manilla, after which they will enjoy a month's cruise among the South Sea Islands, including Borneo, Celebes, Ternate, Bali, Java and Sumatra. From there they will proceed to Singapore, Siam, Burma, India, Egypt, Palestine, Turkey, Syria and Greece, and plan to arrive in Naples next March, then slowly make their way through all the countries of Europe—Switzerland, Austria, Germany, Belgium, Holland, France and Great Britain, and possibly Denmark, Norway and Sweden. They plan a seven months' tour traveling through the different countries of Europe, and will visit almost every country on the world circuit, including a visit for a month among relatives in Oxford, Eng., planning to return to Los Angeles about December, 1928.

Returned Here

Sir John and Lady Adams have returned from England, where they passed the summer. They are staying at the Canterbury Inn, 625 South Alexandria avenue, which will be their address until next June. Sir John Adams is to be lecturing at the University of California at Los Angeles until that time.

Home Again

Mr. and Mrs. William A. Freeman and their two children have returned to their home in Hollywood after having passed part of the summer on their rancho in Ventura, also taking an extensive motor trip through Northern California.

At Seaside

Mrs. Gertrude Rose and her daughter, Miss Corinne Rose, have passed the entire summer at their beach hom. Carmela del Mar, 3403 Ocean Front, Venice. They will remain there the remainder of the month, returning to Hollywood some time in October.

Alumnae Plans

Mrs. Robert J. Burdette, one of the trustees of Mills College, has accepted the invitation to preside at the Mills Alumnae Council dinner to be given Friday evening the 30th inst., at the Mayfair. Dr. Ernest Jaqua, president of Scripps College, will be the especial guest of honor and invitations have been extended to the deans of women of all the Los Angeles high schools and to the principals of all girls' schools in the city. Mrs. E. H. Noe and her two daughters, Margaret and Florence, all having been graduated from Mills, have entire charge of the dinner. During the dinner Dr. Jaqua will speak on the "Curriculum Plan of Scripps," and Dr. Aurelia Henry Reinhardt, president of Mills, will speak on the "Curriculum Plan of Mills."

Gone on Trip

Mrs. Henry Sharpe Cheney of 250 South Norton avenue left yesterday for Chicago and will visit with Dr. Cheney's mother in Chattanooga, Tenn., also stopping in Tulsa, Okla., to visit with her son, Walter E. Seeley. Mrs. Cheney is planning to pass two days at the Grand Canyon on her return trip, arriving in Los Angeles the first of November.

From Abroad

Miss Mary L. O'Donoughue of 1048 South Alvarado, who, with a party, toured Europe this summer for two and a half months, has returned to Los Angeles. Mrs. Marie B. Tyler and her daughter, who were with Miss O'Donoghue, are motoring through the British Isles and will pass a month in Paris before returning in November.

From the Orient

Mrs. Margaret Irish Madden is a guest at the Biltmore, arriving Saturday from Honolulu. Mrs. Madden has been living for the past four years in Shanghai, China, and her many friends here are gladly welcoming her back again.

Beach Party

Miss Phyllis Wright was hostess at a luncheon at the Edgewater Beach Club Saturday followed by a jolly beach party, those included being Miss Peggy Kolb and Miss Freda Kassman of Santa Monica, and Miss Eleanor Perry and Miss Mary Perry of Fresno.

Recuperating

Mrs. Preston Gibson of Washington and Paris, who has been quite ill at the Garden of Alla in Hollywood, now is rapidly improving and on the road to recovery. Mrs. Gibson, formerly Miss Evelyne Spaulding, of Boston, is a noted beauty. Mr. Gibson is a reserve officer in the United States Marine Corps, a son of Senator Gibson and nephew of the late Edward Douglas White, chief justice of the United States Supreme Court at Washington, D. C.

At Arrowhead Springs

Mr. and Mrs. Watterson R. Rothacker motored over to Arrowhead Springs for the week-end, where their daughter, Miss Virginia Rothaker, has been passing the week with Miss Marian Newbert of Beverly Hills, and the latter's grandmother, Mrs. E. W. Wray of Hollywood.

Mr. and Mrs. Beecher Laswell of 414 South Windsor Boulevard are at the Arrowhead Springs for an outing, while Mr. and Mrs. Spencer Kennelly of 677 South Bronson avenue motored up for the week-end sojourn.

Other Angelenos enjoying an outing at Arrowhead Springs included Mr. and Mrs. Horace G. Miller, Sylvester Weaver, Reese Llewellyn, William Llewellyn, Mr. and Mrs. Adolph Ott, Mr. and Mrs. L. L. Bard, Mr and Mrs. M. J. Hill, Mr. and Mrs. M. I Gump, Mrs. N. C. Gray, Miss Virginia Gray, Mr. and Mrs. E. H. Jacoby, Mr. and Mrs. J. W. Giston, Dr. and Mrs. A. S. Wall, Mr. and Mrs. Milo Marchetti, Mrs. Bessie Jaffa, Mr. and Mrs. Lewis S. Hart, Mrs. C. G. Leaf, Miss Anne Leaf, Mrs. H. M. Du Bois, J. E. Kendrick, Fred D. Halliday, C. A. Willatt, Mr. and Mrs. Edward H. Powers and Miss Frances Gray.

Delightful Affair

Mrs. Curtis Albro entertained the 16th inst., with a delightfully planned tea, honoring Mrs. Edward Dorsey of Dallas, Tex., who is visiting in Los Angeles. Miss Helen St. Rayner gave a pleasing musical program during the afternoon. The hostess was assisted by Mrs. Emma Albro and Mrs. M. K. White of Pasadena, while Mrs. H. Parker-Wood, Mrs. E. F. Nance, Mrs. J. Clyde Carlton and Dr. Tylene McNeille alternated at the tea table. Guests were bidden.

ON WAY NORTH FOR COLLEGE

Summer Passed in Tour of Resorts

[Hemenway studios]

Miss Helen Fay Rogers

MISS HELEN FAY ROGERS, daughter of Mr. and Mrs. George A. Rogers of West Twenty-first street, has gone north, where she is to attend Mills College. Miss Rogers was graduated from the Girls' Collegiate last June and passed the summer touring with her parents through the American and Canadian national parks, in their private car. Her guests on the trip were Misses Virginia Brown and Catherine Morrison, the former will be a room-mate of Miss Rogers at Mills, while Miss Morrison is planning to attend Miss Choate's School in Boston.

YOUR BABY AND MINE

By Myrtle Meyer Eldred

Mrs. Eldred will be glad to answer all questions pertaining to babies and children. A stamped and self-addressed envelope, forwarded to this office, will bring a personal reply.

HICCUPS COMMON AILMENT OF CHILDREN

"My baby is subject to hiccups which last sometimes for fifteen or twenty minutes," writes Mrs. G. K. L. "They do not seem to bother her, but I wonder what causes them and if they are anything to worry about."

ANSWER

Almost all babies have hiccups. There is a theory which seems reasonable enough that they are caused by an irritation in the esophagus. This irritation is perhaps in all causes caused by food which is vomited back and which, after being soured by the digestive juices, is faintly irritating. Even if the baby does not vomit he might spit up small mouthfuls which would be swallowed again, but which would account for the irritation. Giving the baby water to drink stops the hiccups because it washes the esophagus clean of the irritating matter. Give the water from a bottle or cup, and if from a bottle be sure that the nipple has a large hole so that the water will run down freely and clear the throat. This is all that is necessary to do. Too frequent feeding or too strong a feeding might be responsible for the vomiting in the first place.

ORANGE JUICE

Mrs. T. H. K. has started to give her 3-month-old baby orange juice and has been giving her juice of half an orange daily. But this does not agree with her at all. The baby has too many bowel movements and spits up a lot of sour water. She wants to know what she can use in place of the orange juice, or whether she might stop it and start later on without experiencing a repetition of the difficulty.

ANSWER

When beginning any new food (this has become a formula from frequent repetition) use only small quantities. If you began feeding your 3-month-old baby the juice of half an orange a day you would surely have trouble. Begin with one teaspoonful of the juice of a naturally sweet orange and dilute once, twice or even three times with boiled water. Give one hour before any feeding and, if given for constipation, one hour before the second morning feeding is the most effective for its relief.

Tomato juice, because of its vitamin content (both B and C being present in it,) is used in place of orange juice. It can be from either raw or cooked, canned tomatoes, and it should be strained and about twice as much of the tomato juice given as orange juice. It has so much water in it that it need not be diluted.

ILL HEALTH CAUSES MAN TO TAKE LIFE

Despondency because of prolonged ill health caused James Spencer, 65 years of age, to end his life in his home at 2213 Dayton avenue yesterday afternoon, according to police. They found him lying in the living room with a revolver in his right hand and a bullet hole through the right temple, they reported. The body was taken to the County Morgue.

NANCY PAGE

Is It Correct to Take Second Helpings at Meals?

By Florence La Ganke

Every so often Nancy and Peter gave an evening to the boys and girls at a nearby settlement house. There was one class in particular which they both enjoyed. It was called a chef's class. Nancy assisted the trained instructor. The boys came in at five, after selling papers. They prepared a supper and then the boys ate it in evident enjoyment. After the dishes were done, the boys played checkers or some more lively game under Peter's guidance.

The supper table gave Nancy a wonderful chance to talk table manners. She had a number of things to say on the question of second helpings. In substance she told the boys the following: If your hostess asks you to have a second helping say, "Yes, thank you" or "No," thank you." Don't shilly shally.

In passing back the plate place the knife, fork or spoon which have been used on the plate well toward the right hand edge. Never lay the silver on the table, nor hold it in the hand. Never turn the fork tines or spoon bowl downwards on the plate.

Don't forget that every hostess appreciates honest praise from her guest.

Child care means more than washing and dressing and feeding. Send stamped addressed envelope care of this paper for Nancy Page's new leaflet on "Child Care" and see what she has to say about habit formation.

(Copyright 1927, Publishers Syndicate)

HOUSEHOLD SUGGESTIONS

A Brush and Hot Water

If you use a small brush or whisk to sprinkle water on the clothes, you will be able to use hotter water and in consequence the clothes will be more evenly dampened and can be ironed much sooner.

Will Not Harm Them

You need not wait until the last minute to mix up the dough for hot biscuits. Mix them in the morning and keep them in an ice box until ready to bake. They will be just as light and good as if mixed in a hurry at the last minute.

Not a Job We Like

None of us exactly relishes cleaning the oatmeal boiler, but if we would put the boiler on the stove for a few minutes and let the water in the bottom compartment steam through the top, our work would be greatly simplified as the oatmeal would be loosened and washed away readily.

The Guest Room

After the over night guest has departed, thoroughly air the bed and change the linen. Then you are prepared if unexpected company arrives and are not perturbed as to when you can sneak upstairs to change that bed without her knowing it.

The Child's Quilt

An attractive covering for a quilt for a child's bed is composed of pages cut from three or four linen fast-color story books, alternating the squares with blocks of plain white or cream-colored linen. It will always be fascinating to the youngster who owns it.

CHEF WYMAN'S Suggestions for TOMORROW'S MENU

Every Friday at 2 o'clock Mrs. A. L. Wyman will conduct a free class and demonstration of good cookery in the lecture room of the Southern California Manufacturers' Exhibit, 130 South Broadway.

Breakfast

Figs and Cream
Spanish Omelet
Spoon Bread
Plum Jam
Milk Coffee

Luncheon

Deviled Meat
German Fried Potatoes
Combination Salad
Fresh Peach Pie
Tea

Dinner

Cream of Corn
Celery Ripe Olives
Veal Fricassee
Riced Potatoes
Mashed Turnips
Normandy Salad, Mayonnaise
Banana Sponge
Coffee

DEVILED MEAT

Make a batter of a tablespoonful of English mustard, three of flour, two beaten eggs, salt, cayenne, a teaspoonful of olive oil and a scant tablespoonful of vinegar. Cut any kind of cold meat in slices, soak it in this batter and fry a golden brown in hot shortening. Pour what remains into a cupful of hot milk or broth, beat in a tablespoonful of butter, heat through and pour over the meat.

GERMAN FRIED POTATOES

Wash and pare potatoes and slice very thin. Soak them in cold water one hour. Drain and dry thoroughly. Put a small amount of shortening in a frying pan. Add the potatoes, sprinkle with salt and cover with a tight-fitting lid. Fry slowly until tender and brown, turning occasionally to prevent burning.

VEAL FRICASSEE

Cut in pieces two pounds of veal from loin. Cook slowly in boiling water to cover. Add one small onion, two stalks celery, and six slices carrot. Remove the meat. Season with salt and pepper, dredge with flour and brown in butter. Serve with brown sauce.

NORMANDY SALAD

One can tiny peas, one-half pound chopped walnut meats, one cupful Mayonnaise, salt and paprika.

Add salt, pepper and a teaspoonful of sugar to the peas, and cook them gently in their own liquor until water is all absorbed. Cool. Mix nuts and peas. Arrange on lettuce leaves, cover with Mayonnaise.

BANANA SPONGE

One-third package of gelatine, one-third cupful of cold water, one-third cupful of boiling water, one cupful of sugar, juice of one lemon, one cupful of banana pulp, whites of three eggs, slices of banana.

Soften the gelatine in cold water, add the boiling water and sugar; when the sugar is dissolved strain over the banana pulp, heat to the scalding point, cool, add the lemon juice and beat over ice water until light and cold, then beat in gradually, the stiffy-beaten whites of the eggs. Turn the mixture into a mold lined with slices of banana. Serve cold, ornamented with whipped cream sweetened and flavored.

Mrs. Wyman does not reply to letters, but requests for recipes are answered in the department PRACTICAL RECIPES published every Tuesday. (All rights to reproduce reserved by A. L. Wyman)

End Oily, Sallow Skin

a wet cloth and rubbed gently over the a wet cloth and rubbed gently over the face each night ends shiny, oily skins—puts new life into sallow skin, and cleans the pores of all dust, dirt and prevents blackheads. It makes the skin feel refreshed and bright, so you will enjoy a good night's rest.—[Advertisement.

HEALTH and DIET ADVICE

by Dr. Frank McCoy

author of "The Four Ways to Health"

Dr. McCoy will answer personal questions on health and diet, addressed to him, care of The Los Angeles Times. Unless stamped, addressed envelope for reply.

DESTRUCTIVE THOUGHTS CAUSE TOXEMIA

Do you really know what autointoxication means? No, it has nothing to do with whisky and joy riding. Autointoxication and autotoxemia mean one and the same thing, namely, a toxic condition in the body, generated by poisons produced within one's own body. It may be caused only by faulty metabolism, where the normal wastes from cell changes are not eliminated as rapidly as necessary for perfect health. These normal wastes, or ashes, are many times unduly retained, simply because you lack the requisite vital force to expel them. So, therefore, anything that you do which wastes vital force will be a cause of this retention of poisons.

Depressing mental states induced by such harmful emotions as fear, criticism, malice, jealousy and hatred will squander vitality to such an extent as to be rapidly seen in bilious spells, with headaches and coated tongue. This dissipation of energy is immediately stopped when you identify yourself with the opposite thoughts of tolerance, courage and love. Who has not had the experience of bringing on acute disorders when consumed by unpleasant emotions? Many instances have been recorded where sudden death has ensued directly from such causes. As you know these facts to be true, you must realize how potent such causes are in creating the various chronic disorders.

I believe that the great underlying good coming from the many diversified forms of mind cure is this: That by assuming good habits of thought the patient has at his unconscious disposal a vast wealth of energy hitherto wasted which is then rightfully used to eliminate the normal wastes from the system. Diseased conditions will then often disappear as if by magic, due to the fact that the body can cure itself if allowed its normal supply of vital forces with which to function properly. Apparently, Infinite Intelligence did not provide for any extra supply of vitality to waste on these destructive emotions, and if you insist on dissipating your energy in these ways, you must expect to suffer the consequences from depressed organic functions. Poisons will accumulate in the blood and finally locate in sundry places in the body. No matter what method of cure you may find to stimulate the throwing out of these accumulated poisons, you will never be permanently cured if the real causes are not removed. The secret is to learn the habit of healthful thinking, and gradually make this manner of thinking a fixed habit which will be finally as hard to change as your other daily habits of action are after they are once established.

As unlovely thoughts flash into the consciousness, you can learn to immediately substitute for each one of them exactly the opposite helpful thoughts which instantly will counteract the harmful ones. This simple system is really very easy to practice, and you will find it a delightful game, intensely interesting and productive of immediate benefits. Also, it is not necessary to change your religious beliefs to practice this helpful mental treatment.

QUESTIONS AND ANSWERS

Question: Mrs. L. W. writes: "Will you please advise me what to do and what causes my stomach to have a rough, raw feeling that seems to extend up to my throat, even to the nasal passages? My throat looks rough and red, with a burning sensation, and I have ulcers in my mouth. Am very nervous and cannot sleep after eating even light food, such as toast and milk. Have gas on my stomach, and my heart beats hard and fast after eating."

Answer: Your trouble is, at least, gastritis, and you possibly have the start of stomach or duodenal ulcers. The cause is overacidity of the stomach, which is created through dietetic indiscretions. Milk and toast are not particularly a light diet, but an exclusive milk diet should prove helpful in your case. Try taking four ounces of certified milk every hour for a few days, and then double the quantity used each time, so that you take eight ounces every hour from early in the morning until you go to bed. If this does not relieve you, consult a good diagnostician and have a careful examination made in which the X-ray is used to determine exactly your condition.

Q.: A. P. M. asks: "What are the nonmucous-forming foods which will cure ringing in the head?"

A.: Head noises are usually caused by catarrh of the inner ear, and will disappear as soon as the excess catarrhalmucus is thoroughly drained out. The diet for such a condition should consist principally of small amounts of meat, fish, fowl, eggs, nonstarchy vegetables, cooked and raw, and fruits. The one who is trying to cure himself of catarrh should avoid the carbohydrates and hydrocarbons as much as possible until the cure is effected.

PARTY TONIGHT WILL OPEN DEAUVILLE CLUB

Tonight will mark the opening of the Deauville Beach Club at Santa Monica in a formal party to initiate three days of celebration. There will be a banquet, a ball and a de luxe entertainment program. Tomorrow night's party will be semiformal, and a mardi gras costume carnival will be given Friday evening. Headline vaudeville acts will be presented. The Deauville orchestra has arranged novel repertoires for the balls to feature all three nights.

Keeping a Schoolgirl Complexion

By VILMA BANKY

© 1927 Pacific Beauty Features

Never risk on skin any but true complexion soap

THE important point to the modern beauty rule of keeping the skin clean and pores open, with soap and water cleansing, is to use the right kind of soap.

That means a true complexion soap. A soap made primarily for facial use. Soaps good for many purposes, other than for beauty, are often too harsh for the skin.

Thus, largely on expert advice, millions use Palmolive Soap; touch their faces with no other. It is made of cosmetic oils. It is made for one purpose only—to protect and beautify the skin.

Wash the face gently with Palmolive. Massage its balmy olive and palm oil lather into the skin. Rinse with warm water; then with cold. That is all—it's nature's rule for keeping that schoolgirl complexion.

Do that regularly, and particularly before bed. Never let powder, rouge or make-up remain on your skin over night. Note how much better your skin is in even one week.

Get Palmolive today. Costs but 10c a cake. Use no other on your face. But be sure you get GENUINE Palmolive. Crude imitations, represented to be of olive and palm oils, are not the same as Palmolive. Remember that and TAKE CARE. The Palmolive-Peet Co., Chicago, U. S. A.

The mannequins of the New York Store will march in a lovely Autumn . . . .

FASHION PROMENADE

(Thursday)

At The

MARY LOUISE

During Luncheon and Dinner. West Seventh at Lake Street. Orchestra.

Teas and Luncheons are a de luxe service at the newly decorated MARY LOUISE, at Barker Bros. West 7th St. at Flower & Figueroa

Mary Louise

West Seventh at Lake

Barker Bros. 7th & Flower — Main 0431 — New York Store 7th & Grand

STAGE LAST

CHARLES D. CLINE presents at

FRENCH SLIPPER SHOPPE

"Madelon"

Genuine Python snake trims this stunning patent oxford with a decided elegance and chic. Equally charming in a very new patent and black lizard combination.

Sheerest Hosiery in Every Lovely Shade

647 SOUTH FLOWER STREET

Between Sixth and Seventh Streets

The Flash of CLEAN beauty

Back of her winning smile are teeth that fairly sparkle, they are so clean.

A glance in the mirror, the admiring looks of others—both tell you that your teeth look more beautiful after using Colgate's. The sensation of tingling health in your gums and teeth—this tells you that your mouth is cleaner.

Dual Cleansing Action

Leading dental authorities agree that the one important function of a dentifrice is to clean. Realizing this, Colgate & Co. made Ribbon Dental Cream specifically to clean superlatively well. Its formula is based on a dual-action cleansing principle. As you brush, Colgate's ribbon changes into a delicious, smooth cream. This foam contains mild carbonate, a mineral which safely rubs loose the film and food particles, acts as a gentle polishing agent to whiten teeth. Then this mineral cream sweeps over every tooth surface, gum margin, and into every tiny crevice, rinsing away impurities and germs which are very causes of most tooth decay.

Colgate & Company, Dept. F, 595 Fifth Avenue, New York

Send me a generous sample of Colgate's Dental Cream.

Name .....

Address .....

City .....

Fruit Juice Instantly WITH A HOLMES JUICE EXTRACTOR

Simply turn the handle. For Oranges, Lemons, Grape Fruit, Limes, Pineapples, Canned Fruits, Tomatoes, etc. Can be used in Glass or Pitcher. Drain Board or Table Clamp. No Change in Size or Shape. Portable. Does not injure fruit, will not affect flavor. Strains the juice perfectly, easily taken apart for cleaning.

Holmes Manufacturing Company

FOR SALE AT ALL GOOD STORES

How to STOP Gray Hair

without Injury to Hair or Scalp

Apply Kolorphine, the scientific tonic which feeds and nourishes the hair roots. Nourishing restores gray hair to the exact original shade—naturally, safely. Any original color, whether black, brown, auburn or blonde, is restored with the one liquid—evenly, without streaks. NOT a dye—can't injure hair. Easy to use as water. Also banishes dandruff and promotes lustrous hair growth. Make your hair look young! Thousands have used Kolorphine, the results are pleasing and convincing. Send no money, but write for free booklet and proof. Kolorphine Co., 705 Kolorphine Bldg., Chicago, Ill. Sold by druggists everywhere.

RLES D. CLINE
presents at
ENCH SLIPPER SHOPPE
"Madelon"
Python snake trims this stunning
t oxford with a decided elegance
d chic. Equally charming in a
very new patent and black
lizard combination.
Sheerest Hosiery in
Every Lovely Shade
UTH FLOWER STREET
Between Sixth and Seventh Streets

SIX MORE MAY BE INDICTED

New Action Expected in Julian Case as Result of Information Furnished by Berman

At least six additional indictments against asserted conspirators in the huge Julian Petroleum Corporation stock overissue are expected by Dist.-Atty. Keyes as a result of information furnished by Jacob Berman, alias Jack Bennett, pool wizard of the company, it was admitted yesterday by Chief Deputy District Attorney Davis.

The expected indictments concern a group of men whose operations in connection with Julian Petroleum pools have hitherto been unknown and would have remained a secret but for the evidence released by Bennett, Davis indicated.

LENIENCY LIKELY

At the same time Davis declared that dismissal of several indictments returned by the grand jury during the original investigation probably will be requested by Dist.-Atty. Keyes at an early date. The cases are now under investigation and if the receivers report that the pool profits accepted by these men have been returned the dismissals will be asked, he said. Until the receivers' report is received and a final check is made, it will be impossible to determine the identity of those who will obtain leniency, Davis said.

Meanwhile, it was revealed that the return of pool profits to the Federal bankruptcy receivers, H. L. Carnahan and Joseph Scott, is proceeding so satisfactorily that City Prosecutor Lickley has decided to withhold John Doe warrants against more than fifty men giving them a further opportunity to refund the asserted exorbitant sums which they accepted as interest on loans.

WARRANTS ARE HELD

"The receivers informed me," Lickley said, "that indications point toward the return of many thousands of dollars of pool profits during the next few weeks under the new 'leniency' policy adopted by Dist.-Atty. Keyes. At the receivers' request I am withholding the John Doe warrants for the present."

The trial of H. J. Kimmerle, charged with assaulting Arthur M. Loeb with means to do great bodily harm, was opened in Superior Judge Stephens's court yesterday. Kimmerle, Loeb charges, attacked him so violently that he lost the sight of one eye.

Jim Bolger, newspaper man, was the first witness called to the stand to describe the scene in De Kalb Spurlin's office where the attack occurred. Bolger is asserted to have been one of the first men to arrive at the office after the encounter.

CONTRACTOR BURNED IN GASOLINE BLAST

Clarence Brown, 48 years of age, a building contractor of 943 Ridgewood Drive, South Hollywood, was severely burned when gasoline with which he was cleaning a suit exploded at his home last night, and is in a critical condition at Georgia-street Receiving Hospital. Hearing the explosion, Dr. C. V. Barrett, a neighbor, rushed to Brown's assistance and managed to extinguish the flames with a garden hose. The man's clothing was entirely burned off and his body was seared from head to foot. He may not recover.

Pythian Burial for Bandsman

Funeral services for Arthur M. Balue, 54 years of age, leader of the Al Borak Temple and postoffice bands, who died at his home, 231 North Rowan avenue, Monday night, will be conducted by the Knights of Pythias from the undertaking parlors of French & Sons, 3601 East First street, this afternoon at 3 o'clock. Interment is to take place in Forest Lawn Cemetery.

Mr. Balue was born in Illinois and had been a resident of Los Angeles for six years. During that time the bands under his leadership won many national contests, his "Dokie" unit bringing back additional honors from Fort Worth, Tex., a short time ago. He leaves his widow and two sons, Robert and Richard.

Bonelli's Aide to Wed Today

Miss Jessie B. Newan, secretary to William Bonelli, president of the City Council, will be married at 7:30 o'clock this evening to Charles Clifton West, Los Angeles contractor. The ceremony will be performed at the home of Miss Stella Campbell, 1026 Macy street, by Judge Joseph Strowl.

Following the ceremony Miss Campbell will serve a dinner to sixteen guests and the bride and bridegroom then will depart on a honeymoon trip. They will make their home in Los Angeles.

PREY FLEES BANDITS

Blow on Head Spurs Intended Victim to Burst of Speed that Saves Him

Held up by three Mexicans at Ninth and Dacotah streets last night, John Opie of 929 North Dacotah street was hit on the head with the butt of a revolver by one of the bandits when he refused to accede to their demands to surrender his wallet. He ran and was chased by the would-be robbers, who fired one shot at him but soon gave up the pursuit.

The victim refused medical attention after reporting the incident to Detective Lieutenants Carr and Stephenson of the Hollenbeck Division, who are making a search for the Mexicans.

Two years from the time she entered a law office as a stenographer Miss Clyde Wheless of Atlanta, Ga., was admitted to practice before the Supreme Court of her State.

LAST RITES FOR BENTON TO BE TODAY

Architect Well Known for Mission Restoration Work and Notable Buildings

Funeral services for Arthur B. Benton, known throughout Southern California for his architectural accomplishments, will be conducted today at 10 a.m. from St. Athanasius Episcopal Church, 846 Echo Park avenue. The services will be in charge of Bishop W. Bertrand Stevens and Rev. Thomas C. Marshall and will be followed by cremation.

Mr. Benton was 70 years of age and had been a resident of Los Angeles for forty years. His work as an architect comprised many noteworthy residences and other buildings in this section. As a member of the Landmarks Club he aided in mission and other restoration work. He designed the Mission Inn at Riverside and the Mission Playhouse at San Gabriel.

Active pallbearers are:

Henry E. Brett, Melville Dozier, Will Potter, C. Fletcher Quillian, Will Sharp and Charles M. Swinerton.

Honorary pallbearers include the following:

John C. Austin, R. B. Banegart, C. H. Belanay, Edwin Bergstrom, Vernon Bettis, Judge Benjamin F. Bledsoe, Dr. W. W. Beckett, J. E. Carr, Dr. Fred Carpenter, H. P. Clark, Dr. J. S. Cowles, Dr. A. Davidson, C. E. Denton, Capt. W. M. Dixon, F. E. Ekhart, D. K. Edwards, F. G. Fairbanks, Bert Gerringer, Sumner P. Hunt, W. R. Hunnewell, Samuel J. Kemp, J. M. Leonbruno, C. S. E. Lewis, J. C. Lewis, John McDougall, Leonard Merrill, Frank Miller, Orra E. Monnette, John G. Mott, J. M. C. Marble, Dr. Edward M. Pallette, George W. Parker, Theodore Parvis, Joseph Post, E. T. Reed, Robert J. Simpson, William A. Spalding, A. E. Voigt, A. J. Wallace, James G. Warren, C. B. Wismer, Gen. Charles H. Whipple and David J. Witmer.

BANQUET ENDS LINDBERGH DAY

(Continued from First Page)

they were there to be enlightened and influenced by him.

It was a gala occasion in every sense. Everyone had put his best foot forward, even unto the cook who devised four-leafed-clover bouttons for the salad, and created airplane cakes. A whirring airplane flew above the tables, and a brisk wind blew Old Glory and the French flag triumphantly above the speaker's table.

D. F. McGarry, president of the Chamber of Commerce, presided. He made a speech in singularly happy vein, with just the right choice of words to express the affectionate sentiments of the audience, a brief account of the flight which this modest boy had made, "whose signal valor and genius brought glory to his country, fame to himself and honor to the name he bears." He always referred to the Spirit of St. Louis as "she." And when he had traced the flight to above Paris he "felt sure that our guest will not be embarrassed if I leave him up in the air."

Mayor Cryer also made a speech of welcome and remarked upon our young guest's simple modesty and our affectionate regard for him.

GIVEN BEACON SCROLL

Lindbergh was then presented with the scroll setting forth the fact that an aviation beacon light will henceforth shine from the top of our City Hall, and a gold medallion, the gift of the city, to mark this happy occasion. When he stood to receive the gifts, every parental heart in the audience glowed with satisfaction at his blushing but dignified, silent acceptance. Throughout the speeches, this boy listened intently, for all the world as though he were absorbing a lecture at college—with tremendous earnestness. Which is one reason why his rare but all-pervading smile becomes so magnetically infectious. When Lindy smiled we all smiled.

But just when the compliments were getting rather intense, Lindy suggested that Art Goebel be presented to the audience—so that the loud applause for Art was also another cheer for Lindy.

Oscar Lawler made a brief illuminating talk on the vital importance of transportation to civilization, tracing its history from animal transportation on land and wind sails on sea, and showing the strides that ensued when railroads and the telegraph and the telephone made intercourse easy and the whole world neighbors. He pictured 1,000,000 airplanes flying across the world at no distant date. But when he concluded with the thought that Lindbergh had now made the eagle, our national emblem, a reality, the applause broke out with delihgted appreciation.

LINDY'S SPEECH

And then came Lindy's own speech. He knew he was talking to the men who had the power to carry out their inspirations and enthusiasms. No flourishes of oratory, no frills—just a calm, boyish statement of a few valuable facts. Airplanes now carry loads at the rate of 100 miles an hour with safety under practically all weather conditions. We must please note the difference between commercial and pioneering aviation. The former is proven safe, the latter still hazardous. The present development has taken less than twenty-five years. Trains, we should remember, were not operated at night at first, because it wasn't safe. Radio is helping make aviation safe; soon we will be able to navigate without being able to see, even to knowing the exact location to land. The air lines, he said, are operating at a profit now. With better development, expenses will decrease. Motors are now giving better service than those of automobiles. His motor had traveled 270 hours in the air, never been overhauled, and will not be overhauled until this trip is over. Airplane motors can serve for 100,000 miles—with proper care 200,000 miles—and still be in good condition. So his please was for airports —new air lines starting naturall take airport accommodation into consideration. Public support is necessary here to offset the handsome subsidies with which European aviation is aided . . .

And then he sat down, having said his piece perfectly, made all his points, started aviation enthusiasm in a thousand heads and winning every heart. No wonder every woman kept murmuring, "Such a dear boy . . ."

SHRIKE OR BUTCHER BIRD

There is a bird called the shrike (or butcher bird) which hangs its food on thorns of bushes. When it finds more than it can eat at one time it hangs it on thorns for another time. It catches grasshoppers, moths, caterpillars, lizards, snakes, mice and young sparrows. The mice and sparrows that are too big for the bird to swallow have to be hung up on forks of trees or thorns, while it picks the meat off. The shrike resembles the mockingbird and has a black stripe across the side of its head.—[Pathfinder.

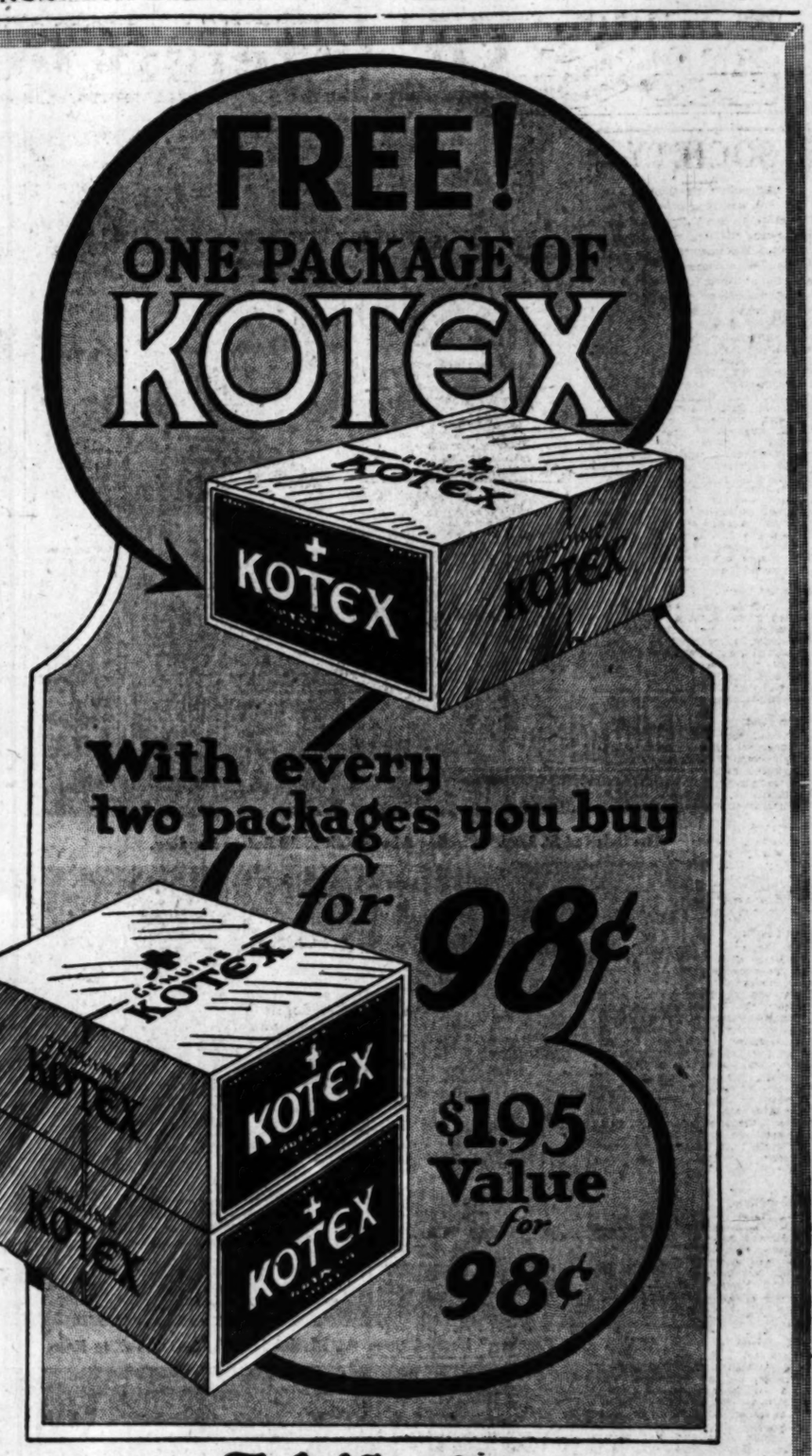

The Owl Drug Co
A National Institution Operating Stores in 24 Cities

Elks Lodge to Observe Signing of Constitution

Commemorating the one hundred and fortieth anniversary of the signing of the Constitution of the United States, the Los Angeles Lodge of Elks will give a program tonight in the temple opposite Westlake Park, following the regular session of lodge, which will close at 8:45 p.m.

Lieut.-Gov. Fitts will be the speaker of the evening. Following his patriotic address, entertainment features will be presented under the direction of Gavin Young, chairman of the entertainment committee, with Charlie Murray acting as master of ceremonies.

These will include the Megland Wonder Kiddies Revue and special acts from the Orpheum. Another attraction will be Princess Tsianina, who has been appearing in the Indian ceremonials in the Hollywood Bowl.

Brothers Meet After 40 Years

Two brothers who had not met since their boyhood days at the old swimmin' hole abook hands in Los Angeles yesterday for the first time in forty years. They are L. J. Olive, 734 Valencia street, and S. G. Olive, St. Johns, New Brunswick.

L. J. Olive left home at an early age to seek his fortune and came to Los Angeles, while his brother stayed on looking after the old home. All their lives they have looked forward to meeting again, but business has kept them chained at opposite ends of the continent. Now they are reunited once more, reminiscing on "remember the time when—"

LOS ANGELES GIRL WINS MUSIC HONOR

According to announcements received from the University of California, Miss Darline Nelson of Los Angeles has been a successful applicant for Treble Clef, the women's choral society at the university. Miss Nelson is a junior at Berkeley and is registered in the college of letters and science. She is living at 2521 Channing Way, Berkeley. The Treble Clef Society is one of the most important activities on the Berkeley campus. Besides giving numerous concerts and musicales, it presents a light opera each year.

Convenience and assurance

AT vacation's close, thoughts turn to activities of the busy season just ahead—readjustment to home and business life; the household to be put in order; social contacts resumed.

In your plans for this and all seasons, include an extension telephone—a modern convenience that makes it easier for the housewife to do the things she does each day by telephone.

A properly placed extension insures telephone privacy when it is desired, saves countless tiring steps and is known to thousands as added assurance in emergencies. And the cost is only a few cents a week.

Order your extension telephone today from our Business Office

SOUTHERN CALIFORNIA TELEPHONE COMPANY

The Flash of
EAN beau

ng smile are
sparkle, they
e mirror, the
others—both
r teeth look
after using
ensation of
your gums
lls you that
aner.
g Action
authorities
e important
ntifrice is to
this, Colgate
ben Dental
ly to clean

superlatively well. In
formula is based on a
dual-action cleansing
As you brush, Colgate's
into a delicious, aromatic
This foam contains
carbonate, a material
safely rubs loose the
food particles, at the
polishing the teeth
Then this remarkable
sweeps over every
gum surface, through
tiny crevice; rinsing
impurities and
very causes of tooth

Colgate & Company, Dept. E
199 Fifth Avenue, New York
Send me a sample of this
Dental Cream.
Name
Address
City

Colgate

In the name of both countries, America and the Philippines, we the members of the Filipino Federation of America, Inc., welcome you Colonel Lindbergh to our great city, Los Angeles.

Charles A. Cooke, conven-
tion of the Los Angeles
Chamber of Commerce has been
selected by the Federation to
extend the hand of welcome in
behalf of his coming Sept. 20,

HILARIO C. MONCADO, Pres.
FILIPINO FEDERATION OF AMERICA, INC.
Phone TU. 3892 428 Stack Bldg.
LOS ANGELES, CAL.

nit Juice Instantly
WITH A
ES JUICE EXTRACTOR
Simply turn the handle.
For Oranges, Lemons and
Grape Fruit.
Can be used in Sink or
Drain Board or Table Top.
No Clamps. No Screws.
Porcelain Bowl and Cone
will not affect flavor of juice.
Strains the juice and is
easily taken apart for wash-
ing.
Holmes Manufacturing
Company
(Division of Holmes Bed Lig. Co.)
143 Pan. Elec. Bldg.
LOS ANGELES
TUcker 7161
LE AT ALL GOOD STORES

o STOP Gray Hair
out Injury to Hair or Scalp
the scientific
d nourishes the
restores gray
original shade—
r original color.
ss, auburn or
k the one liquid
aks. NOT a dye
Easy to use as
dandruff and
growth. Make
Thousands
have used Nourishine with perfect
results. $1.25 a bottle at drug and
toilet counters. Or send 50c for
postpaid. Specify shade desired.
Nourishine
Restores Hair Color NOT a DYE

Million Turn Out as "Lone Eagle" Lands in Capital of Southland

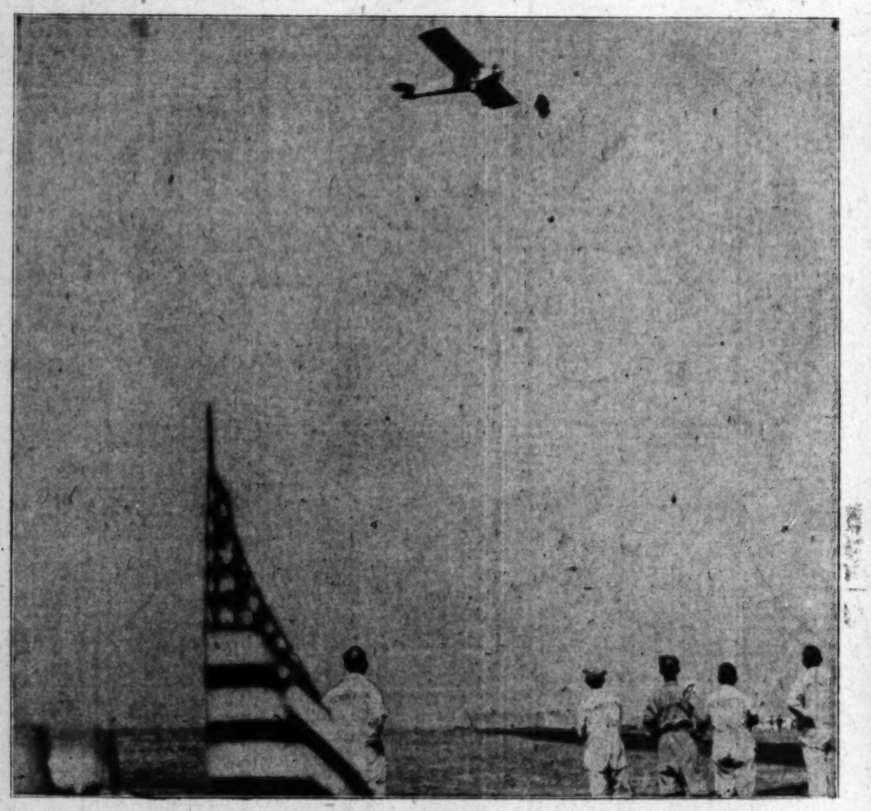

"The Spirit of St. Louis" Circling Above Vail Field Before Landing.

Crowd Swarming on Broadway in Front of The Times Building After Lindy Passes.

"Light as a Feather," Lindy Brings the Mechanical Half of "We" to Rest.

The Mammoth Coliseum Filling to Greet Lindy. Photo Was Taken at Noon.

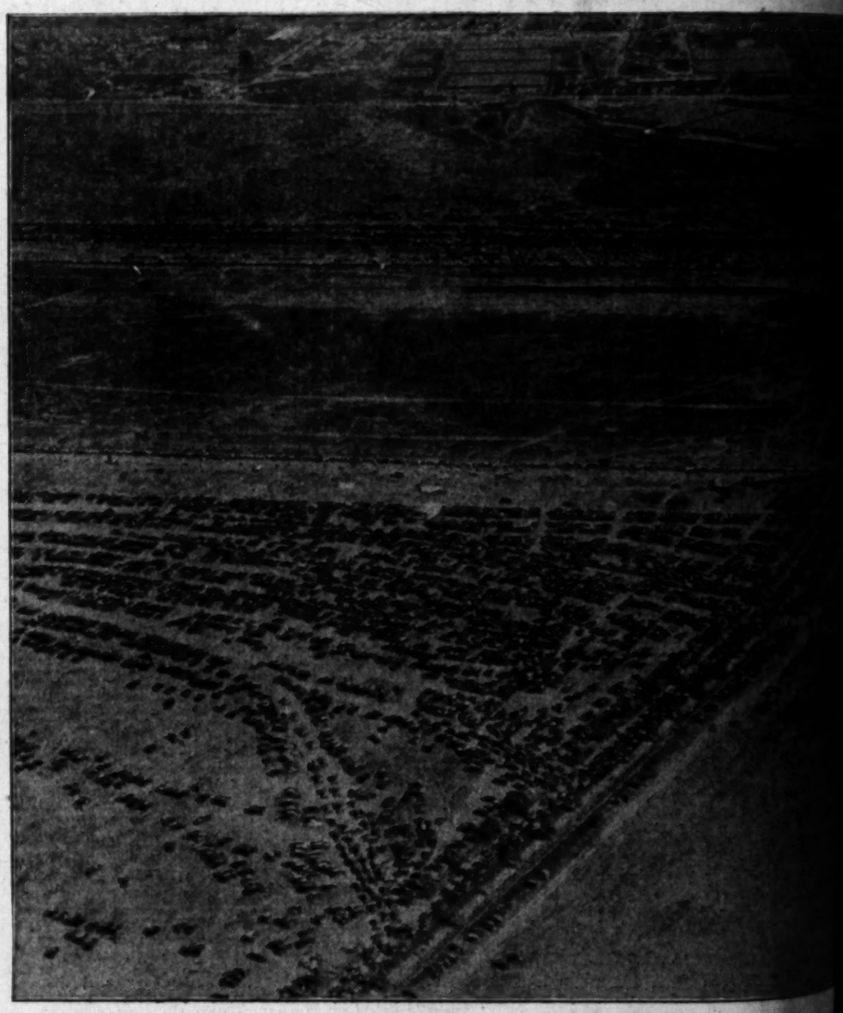

Some of the Approximately 40,000 Automobiles Which Gathered About Vail Field Before Lindy [illegible]

Keeping the Enthusiastic Crowd in Check at Vail Field. Inset Shows Art Goebel, Hero of the Dole Flight, and Lindy.

(Photos by Times Staff Photographers. Air Photos by H. C. Anderson, Times Staff Photographer, Piloted by B. M. Sheffield.)

...reatest Celebration of City Dins in Ears of Flying Colonel

Triumphal March of Bronzed Mercury Evokes Unbounded Enthusiasm of Massed Humanity

...ter Lindy Passes, ...k of St. Louis bearing Col. Charles A. Lindbergh appeared on arrival at Vail Field is shown in photo on left. In the center the flying hero is shown seated between Mayor Cryer and President McGarry of the Chamber of Commerce during the downtown parade. At right he is shown speaking to an immense crowd at the Coliseum.

...ON CHEER WILDLY ...N WELCOME TO FLYER

...dbergh Urges Every City to ... Airport and Prepare to Greet Ship-of-Sky Era

(...from First Page)

...ure. The air mail service was the first to make transcontinental flying commercially possible, and probably will be the first to develop ocean flying on a commercial basis."

In closing, he declared that if Los Angeles desires to keep the city on the air map, it will have to construct a municipal airport.

TENDERED BANQUET

At the conclusion of the speech, Col. Lindbergh was escorted to the Ambassador, where he rested for a time. At 7 p.m. he was tendered an official banquet by the Chamber of Commerce at the hotel in which State and city leaders vied with one another in showering him with praise.

At 9 p.m. Col. Lindbergh retired for the night and he will depart from Vail Field early today.

In the meantime, his plane is under heavy guard at the field. The staunch air cruiser, built in Southern California, was Col. Lindbergh's first thought when he landed at the field. He refused to permit any mechanics to touch it when he landed but adjusted all the various instruments and gauges himself almost the minute he stopped.

Credit for the admirable handling of the crowd, which Col. Lindbergh declared to be the most mannerly in his experience, goes chiefly to Undersheriff Biscailuz and Col Hervey. They received the co-operation of The Times in this work. The Times installed loud speakers at the field and it was by addressing the crowds through these speakers that their co-operation was gained.

HUNTINGTON PARK CHILDREN GET HOLIDAY

HUNTINGTON PARK, Sept. 20.—Honoring Col. Charles A. Lindbergh, who arrived at Vail Field this afternoon, all the children in the high school and city school districts were given a half-holiday this afternoon. Hundreds of the children went to Vail Field, while other hundreds were in Los Angeles to see the parade.

BAY TOWN TAKES PART IN LINDBERGH DOINGS

SANTA MONICA, Sept. 20. (Exclusive)—Headed by Police Sergeant F. ... eleven Santa Monica traffic officers went to Vail Field this morning to assist in handling the crowds. All Santa Monica schools closed early today to permit pupils to attend the great Lindbergh reception in Los Angeles. Officials from Clover Field and hundreds of Santa Monica Bay district citizens joined the welcoming hosts at Vail Field and the Coliseum and many attended the Ambassador banquet.

SAN BERNARDINO THRILLED BY MYSTERY BIPLANE

SAN BERNARDINO, Sept. 20. (...)—Some one, probably unwittingly, played a joke on San Bernardino today, and it gave the desert Gate City thrill after thrill.

It all started when a report came from Victorville, on the desert, that Col. Charles A. Lindbergh had passed over there headed toward San Bernardino. So when a plane came in from that direction and took a circle overhead no one seemed to doubt that it was Lindbergh, even though the craft had two wings and the "spirit of St. Louis has but one. Followed the thrills.

Who the pilot is who guided his silver-covered biplane over the city had not been learned late today.

LONE EAGLE'S COURTESY GLADDENS SHUT-INS

SACRAMENTO, Sept. 20. (...)—Col. Charles A. Lindbergh during his brief visit in Sacramento, as he did in Paris, brought joy to the heart of a woman who feared to risk a visit to any of the public functions to greet him.

In Paris Col. Lindbergh called on and comforted the families of Nungesser and Coli, then lost about two weeks in the wastes of the Atlantic on an attempted Paris-New York hop. Here he called Mrs. A. A. Goddard, mother of Mayor A. E. Goddard, on the telephone, conversed with her a while, and then sped on his way to Reno and other cities and receptions.

LANDING STIRS GREAT THRONG

Waiting Vail Field Crowd on Tiptoe for Lindbergh

Spirit of St. Louis Circles Before Coming Down

Airship Runs Into Inclosure to Keep It from Harm

High in the clear blue sky a speck appeared in the northeast. It was but a few minutes before 2 p.m. and the 300,000 persons surrounding Vail Field needed no announcement to tell the mthat Col. Charles A. Lindbergh and the Spirit of St. Louis were arriving on scheduled time.

Since late in the afternoon of the day before many had waited along the side lines of the huge landing field and his appearance in the distance over Los Angeles was a signal for them to let loose their long pent-up emotions in honor of America's greatest aviation hero.

Dipping rapidly to a lower level from the 300-foot height at which he first was sighted, the blond-haired flyer came over the middle of the field at its lower end and drummed steadily along its length over the Western Air Mail hangar. Then, turning sharply to the left and returning over practically the same course, the lone eagle of transoceanic fame, dropped to a height of but fifty feet to return to the lower end of the field.

THRILL PROVIDED

Reaching that point a thrill was provided when he zoomed sharply into the air and to the right, circling about over the thousands of parked cars to circle again a few times and then return to the field.

Returning to the lower end of the field, Col. Lindbergh side-slipped to but a few feet from the ground and then—while 200,000 voices swelled into a chorus of unrestrained enthusiasm—he dropped the Spirit of St. Louis to the ground about half-way down-field from the hangar.

A cloud of dust down the field, a plane that took but one short hop and then proceeded easily along the ground with its propeller whirling went forward toward the hangar, where thousands were massed for the greatest reception accorded the flying colonel since the start of his nation-wide tour under the auspices of the Daniel Guggenheim Fund for the Promotion of Aeronautics, Inc., two months—to a day—ago.

PUT INTO INCLOSURE

The plane taxied toward the hangar fifty feet to the left of the heavy wire inclosure prepared for its reception. Donald Keyhoe, manager of the tour, and Phil Love, former air-mail partner of the daring flyer, rushed onto the field to guide him into the enclosure.

Col. Lindbergh halted the plane 100 feet from the hangar and then a heavier hum of the motor sounded over the field as he gave it the throttle while his flying companions—who had preceded him to the field by a half hour—guided the Southern California-built plane into the inclosure.

Once inside, the One Hundred and Sixtieth Infantry closed around to protect the machine and its pilot. The inclosure was shut and as Col. Lindbergh cut off the motor the official welcoming committee headed by Mayor Cryer and other civic officials, as well as members of the Chamber of Commerce committee, the gate swung open to allow them to enter.

GIVEN GREETING

After shutting off his motor Col. Lindbergh tended to the last-minute details of his plane before quitting it for the night. Then he clambered from the small cockpit to receive the official welcome of Los Angeles.

Just "Slim" Lindbergh he appeared as he stepped from the plane to be met by Mayor Cryer and the committee. There was no military insignia or stiffness to mark him as a colonel of the United States Air Corps. Garbed in a simple blue-serge suit, hatless, his cheeks ruddy from the days and days of wind exposure, he stepped forward to be greeted by Mayor Cryer in a message of welcome:

UNCLE GREETS FLYING NEPHEW

Among the multitude of Californians here yesterday to welcome Col. Lindbergh was an 82-year-old rancher, Perry Lindbergh, uncle of the hero. He lives on a ranch eighteen miles north of San Luis Obispo.

PERRY LINDBERGH

"I'm glad to see him again," the old man said: "Haven't seen him since a family reunion in Minneapolis four years ago. He was going to school there and taking passengers up in his plane then to help make a little money. I took a ride with him myself and felt perfectly safe."

The elder Lindbergh wrote to his distinguished nephew when he heard of the plan to fly down the State, and the colonel replied that if it were possible he would make a circuit and fly over the ranch. It proved to be too far off the route, however.

"I never was in much touch with the boy," Mr. Lindbergh said, "for I came to California fifty-one years ago and have been here ever since. His father was my younger brother."

The elder Lindbergh came here as guest of A. P. Green, Pasadena, who owns a ranch adjoining the Lindbergh ranch. They were made part of Mayor Cryer's party receiving the airman.

WINDOWS TELL OF WELCOME

Stores of Los Angeles Arrange Masterpieces of Decorative Art as Tribute to Visitor

BY OLIVE GRAY

Los Angeles stores, famed for the beauty of their decorative effects, yesterday outdid themselves in a welcoming appreciation of Col. Charles Lindbergh. Americanism was the keynote in all displays, the flag and its colors forming the background of nearly every group.

Lindy emblems were worn by girls—tiny planes attached to coat lapels, worn on hats and forming the motif for costume jewelry. Aviation blue is the hour's fad. Among the larger stores that genius which has made our city notable as a shopping center was put to use in creation of exceptionally fine window effects, many designs being peculiarly expressive.

ON SEVENTH STREET

Among the particularly beautiful displays was one in a leading store on Seventh street, where an entrance arcade was used to frame a group comprised of two superb American flags of silk, fringed in gold, the flags flanking a huge eagle with outspread wings—nature's own symbol and forerunner of the soaring plane. A window elsewhere in this store housed a display of the aviator's book, "We," tastefully grouped. The eagle again formed a striking part of the Lindbergh group in a popular store where a lifelike portrait of America's hero was framed in flowers. Freshly cut bouquets, expressive of a living admiration, were inset among flags, pennants and draperies in the American colors. Elsewhere a large portrait of the flyer was framed in the flag colors, and above the picture poised a silver airship.

Several of the most attractive window effects were centered by plastic statues of Lindbergh in the flyer's costume, emblems appropriate framing or surrounding the figure.

A prominent corner window contained a huge globe—the earth—being circled by Lindbergh's plane, while near by stood the waxen figure of the people's idol.

SIMPLE BUT EFFECTIVE

One of the most simple of all the window testimonials was highly effective. An entire window space formed a surrounding sky, stars of silver studding a silken ground, which added majesty to the outstanding figure of the aviator as he gazed out on the vast spaces which his genius, courage and persistence have so signally conquered.

Those who visited the downtown district early in the day were most fortunate in being able to study and interpret the window scenes, which a few hours later were obscured by vast throngs intent upon voicing greetings by their presence during the parade.

Three thousand large Lindbergh posters, done in four colors, were distributed to Los Angeles merchants with the compliments of The Times. The drawing was by Charles H. Owens, Times staff artist, from a design by David Edstrom, the Swedish sculptor.

A heroic-sized plaster statue of Col. Lindbergh in flying togs was displayed in front of The Times Building at First and Broadway, where the parade formed. It was presented to The Times by the Hy-Art Studios, Hollywood, and designed and executed by C. Romanelli, sculptor.

The California Legislature has decreed that a flapper continues to be a flapper until her twenty-first birthday and that until such time she shall not reach the age of majority and shall have no power to handle her own affairs.

TRAFFIC JAM SHOWS NEED FOR AIRPORT

Consultant Expert Draws Lesson from Event That Marred Lindbergh Day

"A forceful and impressive lesson was brought home to Los Angeles in the arrival of Col. Lindbergh. The great traffic jam caused by the thousands of motorists who flocked to Vail Field to welcome him demonstrated that ground transportation is one of the principal problems to be overcome in selection of an airport for this city."

This statement was made last night by Maj. O. C. Wyman, formerly secretary of the Los Angeles Traffic Commission, and traffic consultant of the airport committee of the Affiliated Improvement Associations. He added:

"Speedy delivery of air mail can only be accomplished if the airport purchased by Los Angeles is easy of approach. The ideal location would be a field close in to the Arcade Postoffice and reached by several major highways. The Affiliated Improvement Association after weeks of investigation recommended the Rancho Repetto, better known as the Hellman Field, because of these reasons and this unhappy traffic tangle bears out its contention."

Film Stars Give Tea for Air Hero

Members of the cinema colony of Southern California suspended location and studio operations for a short time yesterday afternoon to show honor to the outstanding star of the air. The occasion was a tea at the Ambassador, at which Col. Lindbergh was guest of honor and Mary Pickford and Marion Davies acted as hostesses.

The leading artists of the world of make-believe were present to pay homage to the "star of stars" of the world of aviation, and Col. Lindbergh appeared fully to enjoy the occasion as a break in the routine that he has so consistently followed in the half-hundred cities he has visited on his present tour as the national ambassador of aviation.

WILSHIRE STUB BOBS UP

The Los Angeles County Medical Association has asked the City Council to establish definite street lines and setback lines on Wilshire Boulevard east of Alvarado street so that the association may proceed with the construction of its Class A office building at Wilshire Boulevard and Westlake avenue.

PARADE OF HERO MIGHTY OVATION

Conqueror of Sea Receives Homage With Poise

Crowds Lining Streets Keep Perfect Order

Thousands of Girls Flash Smiles at Airman

An acclaiming mass of humanity that extended for four miles thonged the line of march through which Col. Lindbergh's automobile moved from First and Broadway to the Coliseum for the formal welcoming there yesterday.

No less than 300,000 persons packed themselves into the double wall that closed into one at times, opening only to allow the air conqueror to pass through and closing quickly behind him. A roar of cheers beginning as Lindbergh's car came into view and ending as it passed out of sight moved along with the car bearing him.

THOUSANDS ON ROOFS

In downtown sections the crowd extended half a block back into intersections and between cross streets the sidewalks were densely packed. At the windows of buildings and on front roofs were other thousands.

Nearly an hour was consumed as the Lindbergh car patiently and slowly rolled its way through a crowd particularly marked by order and enthusiasm. Not a flower was torn from the decorated machine in which he rode—a calm, poised boyish figure perched on the top of the back seat with Mayor Cryer and President McGarry of the Chamber of Commerce seated just below him.

Lindbergh waved a hand, bowed or saluted time and time again as the crowd gave honor to him with cheers. Although he appeared entirely self-possessed, observers could hardly escape the conclusion that he probably faced the uncertainties of the transoceanic flight with greater willingness than he could endure the parade in his honor.

ALL AGES CHEER

Elderly people especially acclaimed the hero. One old man at Eleventh and Broadway grabbed his hat, threw it high into the air and jumping madly up and down, cried, "Lindy, my boy! Lindy, my boy!" until the car bearing the hero had passed. Young girls, perhaps, came next in enthusiasm. Their faces fairly became ecstatic when he came into their view. School children claimed him completely as their own. He drew a particularly noisy cheer while passing through the automotive section.

Thirty cars were in the parade, but they lost their positions in the first half-mile and Lindbergh's car made it virtually alone with its police motorcycle escort. In the other cars were public officials and others.

Bands along the line of march entertained the waiting thousands which began taking positions three hours before the march began.

LINDBERGH RIVAL IN ONE FAMILY

Patricia Jean Arrives Just Before Flyer to Enhance Pride of Parents

Just before the arrival of the great trans-Atlantic flyer, Charles A. Lindbergh, another Lindbergh arrived in town, it was learned yesterday.

This one happened to be a girl, daughter of Mr. and Mrs. A. F. Lindbergh of 5035 Montezuma street, who was born at the Monterey Maternity Home Monday night. She weighs eight pounds and seven ounces and is named Patricia Jean Lindbergh.

CHILDREN PACK COLISEUM TO CHEER THEIR AIR HERO

Sixty Thousand Hear Lindbergh in Plea for Commercial Aviation Supremacy

Approximately 60,000 persons thronged the Los Angeles Coliseum yesterday afternoon to hear Col. Lindbergh plea for commercial air supremacy in America, and also to add vociferously their part to the greatest welcoming ever accorded an individual in this city.

From the time the lone eagle of the air wended his way into the giant bowl on the flower-covered car carrying a small replica of his famous Spirit of St. Louis, until his voice died away with a plea for those assembled to use a part of the enthusiasm shown yesterday toward the furtherance of aviation, the "flying colonel" was as much the hero of the hour as he was on that historic occasion when he piloted his plane in the first trans-Atlantic nonstop flight to Paris.

From the time he first mounted the platform until his address of not more than 300 words was completed, Col. Lindbergh made it plain to his hearers that his present tour is not one of the conquering hero, but one to foster a science to which he has dedicated his life, that of making flying the foremost transportation of the day.

COLONEL'S TALK

"This tour you have heard so much of," the young flyer began, "was conceived and is being carried out for the one and only purpose of promoting commercial aviation in this country to a practical basis.

"Commercial aviation should be distinguished from pioneer aviation, because there is a vast difference between them.

"Divided into their respective classifications, commercial aviation chiefly deals with passenger, express and mail carrying, the latter being the only well-developed division of commercial aviation today. While the pioneering division includes development of designs, testing and experimentation, the latter coming under the category of hazardous flights."

Plans to curtail transoceanic flying and other dangerous aerial feats meets with considerable disfavor from the youth who conquered the Atlantic Ocean, he indicated during his address.

"It is not pleasant to look back upon tragedies that have followed in the wake of aerial transportation development," the Colonel continued, "but while the pioneering of aviation is still in progress, casualties will follow. The risks of pioneering are materially insignificant in comparison to the results which will have been attained when America has placed her air lanes on a practicable basis.

COMPARATIVELY SAFE

"Commercial aviation today is comparatively safe and compares favorably with other forms of transportation which have been in service for years, and which have had thrice the time to pass through experimentation that aviation has had.

"And while casualties will continue, they will have no effect whatever upon the future of commercial aviation."

Col. Lindbergh paid a glowing tribute to the California flyers who conquered the Pacific Ocean in the first nonstop flight in a commercial plane from California to Honolulu, won by Art Goebel, who was introduced to the trans-Atlantic flyer upon the latter's arrival at the Coliseum.

"Transoceanic flying today is practically at the same stage transcontinental flights were a decade ago, and has not developed far enough at this time to even attempt to make such flights on any kind of schedule.

"The air-mail service was the first to make transcontinental flying commercially possible, and probably will be the first to develop ocean flying on a commercial basis."

However, Col. Lindbergh declared oceanic flights on regular schedule will not reach that stage he hopes to see within his lifetime, unless commercial land aviation is broadened out until the people come to depend upon it as the fastest form of transportation.

URGES AIRPORT

To achieve this, the young flyer pleaded with yesterday's vast throng to support a municipal airport. "A municipal airport in every city is needed to put commercial aviation upon the basis it should be," the colonel declared.

"Airports are the most important factor in the development of aviation, while the second most important factor is the construction of passenger and express air liners.

"In closing I wish to say that if you expect to keep your city on the air map it will be necessary for you to construct a municipal airport."

A glowing tribute to aviation in general, to those pioneers of the air who lost their lives in following the pathfinder of nonstop ocean flying, was paid in an address by Attorney Joseph Scott, who introduced Lindbergh to the throng.

"Col. Lindbergh's path was anything but a rose-strewn, sunlighted road," Mr. Scott declared in closing his eulogy. "This youth, who is model of American young manhood fought his way through darkness to the light, went along the hard trail of grinding and sacrifice for a service he believed in. I plead with you to voice your belief in the need of a municipal airport. Support the air mail, and if you haven't sent a letter today, go when you leave here to the nearest mail box and send one to grandpa, grandma or anyone else you can think of."

During the eulogy paid to him and to aviation, the flying hero looked on with apparent abstract interest. Not once during his appearance in the bowl did the visitor smile.

MOSTLY CHILDREN

Of the 65,000 people seated in the Coliseum probably 60 per cent were children, for the Coliseum was set aside particularly for the youngsters. When the gates were thrown open at noon a tumbling, laughing throng of merry school children made a grand rush for the front seats and by 1 o'clock the great bowl was a veritable rainbow of color, with young America clamoring noisily for the arrival of their hero, who even then was probably 100 miles away speeding to them through the air.

In between selections from the band of the One Hundred and Sixtieth Infantry and the Roberts Golden State Band, the children got a great kick out of announcements from the field radio that here was a little girl lost and there was a mother looking her her little boy. Spitballs, paper airplanes, apple cores and rolled newspapers filled the air until finally at 3:30 p.m., a great rumble was heard echoing from the west tunnel.

Curious Throng Vail Field to See 'We' Plane

Vail field yesterday afternoon the scene of a roaring welcome by 200,000 citizens for Col. Charles Lindbergh, last night was the scene of a charge by 2000 souvenir hunters who crowded about the hangars attempting to see the Spirit of St. Louis and to carry away anything from a spark plug to the tail skid as a memento of the flying colonel.

Deputy sheriffs rushed to the field to disperse the throng arrived in time to save the plane, which was undamaged, although several windows were broken by overenthusiastic men who sought a closer view of the trans-Atlantic "bird."

In the past three years little Salvador has added 126 schools and 492 teachers, while the number of pupils has increased by more than 15,000.

HERO RETURNING AFTER 19 WEEKS

San Diego Next to Greet Col. Lindbergh

Prepared for Epocal Flight at Southern City

Modest Youth Going Back as Universal Personage

SAN DIEGO, Sept. 20.—Nineteen weeks ago today a slim trimly dressed modest, unassuming aviator made a perfect take-off from Rockwell Field and started his flight to Paris. Tomorrow afternoon at 2 o'clock that same aviator, still modest, trimly dressed and slim, but known to millions throughout the world as Col. Charles A. Lindbergh, will return to the scene of his preparations for the flight that endeared him to the universe.

San Diegoans who knew Lindbergh while he was here, by name only, tomorrow will welcome him with all the splendor and acclaim that is due a returning hero. Lindbergh is coming home.

TO REST THURSDAY

San Diegoans will get their first glimpse of Lindbergh and his plane, the Spirit of St. Louis, when the super ace circles above the stadium before landing at the Mahoney airport. The only three places where Lindbergh can be seen by the public will be in the parade, at the stadium, and at the Lindbergh citizens banquet at Hotel Del Coronado tomorrow evening. The flyer is to rest and visit with friends Thursday.

In the parade, Lindbergh will move in what is known as "royalty" formation, with one platoon of Troop B, Eleventh Cavalry, in front of him, and another following. The flanks of the entourage will be protected by side guards of cavalrymen.

The parade will start at India and B streets and move up B to Fifteenth street, from where it will swing over to the stadium. Lindbergh will ride in the first car. Army, navy, marine and civic leaders will ride in the other cars.

STADIUM OPEN AT NOON

It is expected that hundreds of persons will be waiting for the opening of the stadium at noon, and that the huge bowl will be full to overflowing by the time Lindbergh arrives. Although the subject of Lindbergh's stadium address has not been announced, he has promised something different from the talks he has made in other cities.

Lindbergh is scheduled to leave the stadium at 4 o'clock. At 6 o'clock the citizens banquet at Hotel Del Coronado begins, adjourning at 8:30 p.m., to enable the flyer to go to Russ Auditorium, where, with Will Rogers, humorist, he will be initiated into the Sciots.

The complete program will be broadcast over Radio KFSD and will give residents of Southern California a chance to participate in the celebration.

Featured Entertainer for Radioland

Walter O'Daley, KHJ Baritone

ENGINEERS TO GATHER

"Municipal Engineering" will be the subject of the evening at the September meeting of Los Angeles Chapter, American Association of Engineers, tomorrow at the Windsor Tea Room in the Brack Shops at Seventh street and Grand avenue. Paul Kressly, consulting engineer of Los Angeles, will act as chairman. Dinner will be served at 6:30 p.m. and the program will begin about 7:30. All engineers engaged in municipal work are invited to take part in the discussion of the problems of municipal engineers.

RADIO BECKONS TO NEW TALENT

National Broadcast Day to Give Added Impetus

KHJ Gives Full Program of Lindbergh Welcome

Dempsey-Tunney Fight on Air Tomorrow Night

BY DR. RALPH L. POWER

An invigorating rush of new talent and entertainment features will be noticeable this week in broadcast studios everywhere because of the impetus given all over the country today in the observance of National Radio Day.

The past month or two has seen long, swinging strides in the development of aural entertainment and winter programs are being prepared from the finest talent available.

Competition in nation-wide chain programs will mean eager bids for the radio audience, with consequently more elaborate program broadcasts. No drastic upheaval need be expected in radio invention and the public has every right to purchase present-day receivers with full confidence as to the stability of radio.

Tonight's fourth annual banquet of the radio industries, to be staged in New York, will be one feature of the National Radio Day, with stations of the Columbia and National networks hooked up for the event. Various organizations everywhere today are taking radio as the after-dinner speech topic and every studio is making a special effort to present this afternoon and evening a diversified, well-arranged and presented offering for Mr. and Mrs. Radio Public.

LINDBERGH ON AIR

The KHJ broadcast programs of yesterday hit a high spot in the year's world of radio. Commencing with the studio program at 11 a.m., then to the exclusive Times line to Vail Field, thence to the Lindbergh parade, then to the Coliseum and finally to the Chamber of Commerce banquet in the Ambassador, KHJ gave the radio public the most complete Lindbergh-day program possible. Its almost continuous broadcast set a new mark in radio channels for completeness in covering the Lindbergh-day festivities.

The children's hour from the studio, between the Coliseum and banquet programs, brought to Radioland Glenna Vaughan, 8-year-old singer; Jean Marie Smith, 13-year-old violinist, accompanied by Marjorie Thornton; Betty Jane Uhl, juvenile pianist of KHJ, and Lois Jane Campbell, "Brown Eyes," in readings.

The Harmonica Band from the City Playground Department gave its regular ensemble program as well as a harmonica solo by Al Piedro and a group by the Playground Department Ukulele Club.

Queen Titania and her Sandman, on the occasion of their fourth radio anniversary, stayed in the studio instead of making their fairyland it. They gave a resume of their programs of the last four years and Titania explained that "Uncle John's Garden" really means the fairy land name for KHJ'S children's hour.

Just before the Lindbergh-speech program the Pomona Valley Trio gave its first studio program over KHJ under the direction of Harry Kema, who plays the steel guitar and violin; Randolph Riddle, tenor guitar and plectrum banjo, and M. Mitch——, Spanish guitar. The new instrumental group gave a recital of popular airs and tunes.

FIGHT TO BE BROADCAST

At approximately 5:30 tomorrow night KHJ will come on the air with the preliminaries and later the main bout of the Dempsey-Tunney flatte combat. John Ness, Times staff member, will be before the microphone to give the blow-by-blow description of the affray over the Associated Press wire direct from the ringside. By far the most comprehensive radio preparations have been made for this affair than for any similar encounter in recent years.

Added zest is given the broadcast plans in an effort to make them as nearly perfect as possible because it is rumored that this may be the last big fight broadcast to be put on the air. There are now a dozen bills in Washington, before both the House and Senate, to prohibit prize fights from being put on the air via means of radio. If passed, such legislation would put an end to the broadcast of fights of national interest as well as the weekly fights over KNRC, KPLA and KNX.

It is not believed that the Radio Commission looks upon such legislation favorably because of the opening wedge it would give toward censorship, but the bills already are up for consideration through the interests of reforming elements.

K-H-J The Times

TODAY'S PROGRAM

2:15 p.m. Baseball game from Wrigley Field, Oscar Reichow, announcing.

4 p.m. Fred C. McNabb, vice-president, Aggeler and Musser Seed Company, weekly garden talk.

6 p.m. KHJ Concert Trio.

6:30 p.m. Uncle John and the children's hour: Ruth Snider, 6-year-old pianist; Marshall Stedman, readings; Dick Winslow, screen juvenile; Glenn Pitts, "Optimistic Mascot;" Patricia Randolph Eccleston, "Daffodil;" Phyllis Lee Davis and Ruth Madden, 3½ and 5-year-old dramatic pupils of Marshall Stedman.

7:20 p.m. Evening scripture reading.

7:30 p.m. Dr. Mara Baumgardt, talk.

7:45 p.m. Music.

8 p.m. World-wide news.

8:15 p.m. Times Aloha String Quartet.

8:30 p.m. Weekly open forum period sponsored by Pan-American Consular Corps: Gaby Kappes, acting consul of Luxembourg; H. F. Rising, vice consul of Latvia; and B. Vrbijo Vega, consul of Honduras.

8:45 p.m. Times Aloha String Quartet.

9 p.m. Time signals and weather report.

9:15 p.m. Walter O'Daley, baritone, accompanied by Rudolf Von Leibieck.

9:30 p.m. Times resort and information department talk, Frank Taylor.

OTHER CALIFORNIA STATIONS

6:30 to 7 a.m.

KGFJ—Music at 6:30. KPO—Exercises at 6:45. KNX—Exercises at 6:45.

7 to 8 a.m.

KPO—Daily chats—exercises. KTA—Music. KNX—Exercises. KFRC—Exercises to music. KMTR—Exercises; music 7:45. KPLA—Exercises, music, 7:15 and 7:30. KGFJ—Music.

8 to 9 a.m.

KNX—Talk at 8. Time at 8:30. KGFJ—Program. KTBI—Devotional at 8:30. KMTR—Time at 8:45. at 8:45.

RADIO ACTIVITIES

From Broadcasting Stations to Receiving Sets

9 to 10 a.m.

KNX—Shopping news. KFVD—Music at 9:30. KFON—Organ at 9:30. KTBI—Talks to 9:30. KMTR—Talk at 9:30. KGFJ—Music to 9:30.

10 to 11 a.m.

KNX—Talks. KFRC—Music. KFSD—Services at 10:30. KFON—Talks. KFVD—News; music. KFSD—Shopping Hour.

11 a.m. to 12 Noon

KFSD—Services. KGO—Concert at 11:30. KPLA—Music. KFRC—Program. KELW—Press hour. KFON—Music; news. KMTR—Shopping News at 11:15. KGO—Trio at 11:30. KFWI—Organ. KGER—Organ, Music KFVD—Music.

12 Noon to 1 p.m.

KMTR—Music. KYA—Music at 12:30. KNX—Program. KFRC—Music to 12:50. KPO—Music. KGO—Luncheon concert. KFQZ—Request hour. KFWI—Music. KGFJ—Orchestra. KELW—Press hour. KFWO—Orchestra at 12:30. KFRC—Concert. KMIC—Record hour. KPSN—News at 12:15. KFSD—Noon concert. KGER—Music. KFON—Music. KFWB—Program.

1 to 2 p.m.

KFWB—Music. KNX—Program. KPO—Orchestra. KFWO—Orchestra. KGFJ—Program. KFON—Music. KFQZ—News; music. KFWI—Concert. KMIC—Record hour. KFSD—Orchestra. KNRC—Music at 1:30. KMTR—Program. KGER—Music to 1:30 KYA—Trio.

2 to 3 p.m.

KTBI—Inspirational. KNX—Music. KNRC—Talks; band. KGFJ—Studio hour. KFWB—Music. KFWM—Music. KFON—Band. KGO—Music. KMTR—Talks and music KNX—Music. KFSG—Services at 2:30.

3 to 4 p.m.

KPO—Baseball. KLX—Baseball. KFSG—Services. KFWB—Dance orchestra. KFON—Band concert. KPLA—Dance orchestra. KNX—Shopping news. KNRC—Band. KGFJ—Music.

4 to 5 p.m.

KFVD—Music at 4:30. KNX—Program and talk. KMTR—Program at 4:30. KFWB—Dance orchestra. KFWM—Musical concert. KFWI—Tea hour. KFRC—Organ. KFON—News; music. KPLA—Lecture. KGO—Concert orchestra KGFJ—Concert to 4:30.

5 to 6 p.m.

KPLA—Frolic. KFWB—Variety. KFVD—Program. KMTR—Talks; music. KYA—Music at 5:30. KFD—Children's hour KNX—Program. KFWI—Organ recital KFRC—Variety KNRC—Furrier. KFI—Musical program 5:30. KGER—Children's hour. KLX—Child hour at 5:30. KFQZ—Boosters' hour. KFON—Concert. KYAB—Children's hour KMIC—Music at 5:30

6 to 7 p.m.

KPLA—Dinner program. KNX—Concert orchestra. KMTR—Announcements; music. KFWM—String quartet. KFON—Concert orchestra KPO—Orchestra. KGO—Symphony orchestra. KFSG—Music at 6:30. KGFJ—Program hour. KFWI—Music. KFQZ—Dinner concert. KFSD—Music. KFWB—Music at 6:30. KFSG—Music at 6:30. KFWO—Music at 6:30. KPSN—News at 6. KFRC—Concert. KGER—Request hour. KFI—Studio program. KNRC—Organ. KYAB—Music at 6:30. KMIC—Music. KGFJ—Children's hour. KYA—Music.

7 to 8 p.m.

KPLA—Studio program. KNX—Program. KMTR—Radio Play. KTBI—Children's hour at 7:30. KNRC—Program. Talk. KFON—Old-time music. KPO—Concert orchestra. KFSD—Studio program. KGFJ—Music. KFSG—Services. KFWB—Program. KFWO—Orchestra KFRC—Music to 7:30. KMIC—Music. KGO—Reports to 7:30. KGER—Music. KLX—News to 7:30. KYAB—Music and talks. KFQZ—Music. KGFJ—Services. KYA—Trio to 7:30. KFFC—Services. KFI—Program.

8 to 9 p.m.

KPLA—Studio program. KNX—Program. KFWB—Music. KMTR—Radio Star. KTBI—Children's hour at 7:30. KNRC—Music; Negro features. KFWM—Studio concert. KFON—Dance orchestra. KPO—Lectures. KFSD—Program. KGFJ—Services. KLX—Music. KGO—Music. KFSD—Studio hour. KGER—Studio hour KGFJ—Dance orchestra. KFI—Trio. KLX—Lectures. KYAB—Program. KFWI—Music. KGFJ—Program. KYA—Special music.

9 to 10 p.m.

KPLA—Studio program. KFWB—Studio program. KMTR—Music. KNRC—Music; Negro features. KFON—Dance orchestra. KGO—Lectures. KFSD—Program. KGFJ—Services. KPO—Chain program. KYAB—Program. KLX—Radio drama. KFQZ—Music. KGER—Studio hour. KFVD—Studio program. KFWI—Music. KFRC—Service to 9:30. KFRC—Ensemble. KYA—Music. KGO—Chain program. KFI—Chain program. KNX—Music.

10 to 11 p.m.

KPLA—Dance orchestra. KFWI — Dance orchestra. KFWB—Dance orchestra. KGO—Surprise hour. KFON—Organ recital. KPO—Dance orchestra. KFQZ—Program. KFSD—Dance orchestra. KNRC—Orchestra. KGER—Dance orchestra. KMIC—Dance orchestra. KFRC—Dance orchestra. KFI—Semi-classic recital. KFVD—Dance orchestra. KMTR—Dance orchestra. KNX—Dance orchestra.

11 to 12 Midnight

KFON—Dance orchestra. KNRC—Orchestra to 11:30. KFWI—Dance orchestra. KFVD—Dance orchestra KNX—Dance orchestra. KGO—Dance orchestra. KMIC—Dance orchestra. KFRC—Dance orchestra.

NEWS OF THE CAFES

A unique wedding will take place in Sebastian's Cotton Club on Washington Boulevard in Culver City on the evening of the 29th inst. The principals in the wedding, known only as Maurice and Kathryn, were selected from sixty couples who participated in a dancing contest in Sebastian's Cotton Club last Thursday evening.

A wedding cake from which 2000 slices of one-half pound each will be cut, will be baked for the occasion. Each guest in the Cotton Club on the wedding night will receive a slice of the cake.

The names of the couple to be married will be announced on that evening.

Wedding gifts to be presented to them include a honeymoon trip, an automobile equity, a bridal suite in a well-known hotel, rings, wearing apparel and many other things of value.

The ceremony will take place at midnight, after which a wedding breakfast will be served in the Cotton Club Cafe.

Frank Sebastian, owner and manager of the Cotton Club Cafe, reports that already reservations are being made for tables on that evening. Sebastian is being assisted in staging the event by Joseph A. Eliason, a local amusement producer.

CAFE OPENING BRILLIANT

Gala festivities marked the opening last night of Martini's Grill, Los Angeles' first Florentine restaurant, at 3509 Wilshire Boulevard, near Carondelet. The premiere of the new restaurant, presenting the setting of an Italian garden, marked the transfer of the Louis Martini enterprise from 3070 West Seventh street, where it was established several years ago.

Featuring the opening last night was an elaborate repertoire by the Martini Orchestra, holding forth on a gayly decorated Florentine balcony. The arrangement of the restaurant is unique in that it presents a spacious dining salon, entered through a lobby and a lounge, in front of a group of private dining booths with swinging Florentine doors.

Louis Martini, the proprietor, is widely known as a chef de cuisine, having served viands to the Prince of Wales and other celebrities. In addition to European restaurants, he has directed the cuisine at the Ritz in New York and the Grand Trunk Hotels in Canada. He came here to direct the kitchens at the Ambassador on the opening of that hostelry, a commission he resigned to go into business for himself.

CORLISS PALMER GUEST

Corliss Palmer, screen star, who not long ago won a contest as being the most beautiful young woman in America, will be the guest of honor in Brandstatter's Hollywood Montmartre Cafe this evening when Cinema Night is celebrated.

Lou Erickson, leader of the Montmartre Orchestra, has created a new dance number which he has dedicated to Miss Palmer. Also one of the features of the evening's festivities will be the dancing contest under the auspices of the Robertson Company and the Van Raalte Company. The feminine winner will be awarded a merchandise order for gloves and hosiery, and her partner will receive a Montmartre trophy.

Miss Palmer will officiate as judge of the dancing contest and will award the prizes.

What no battery radio is absolutely foolproof, will not burn out tubes?

The Falck
NO BATTERY RADIO

Factory Guaranteed for One Year

$150 Completes all features built in.

ADVANCE ELECTRIC CO.-1260 W. Second St.-MIchigan 3159

Free Repair Service on Parker Pens
At The Owl Drug Co.

Announcing
Pressureless Touch

In a Pen that Ends Breakage—Brings Jewel-like Beauty—28% Lighter Weight

Can't go wrong if you treat it right, or we make it good free*

You here behold Parker's new model Duofold Pen. In reaching this goal, we spent 35 years on 47 major improvements. Made 16,000,000 pens. Own 32 pen patents.

Now the Barrel is made of Non-Breakable Permanite instead of rubber as formerly. It is 28% lighter.

It comes in lustrous Jade, Lacquer-red, flashing Black and Gold, Mandarin Yellow, and Lapis Lazuli Blue—all Black-tipped.

It comes in 3 sizes—each with six graduated points.

We discovered a way to make them write without pressure—by using capillary attraction combined with gravity flow. This requires a special ink channel, hand-ground between the prongs of the point.

We temper this point to yield to all hands, yet ever hold its shape. It needs no breaking in—it knows no wearing out. And it writes as no point ever wrote before.

All good pen counters invite you to let your hand taste this new treat.

Look for the imprint, "Geo. S. Parker—DUOFOLD"—then imitations can't deceive you. *Parker Duofold Pencils to match, $5, $3.50 and $4*

*No Expense After Purchase

To prove Parker Duofold Pens will stay in perfect order, Parker agrees to make good free, if one should fail, provided complete pen is sent by owner direct to Parker with 10c for return postage and insurance.

Red and Black Color Combination Bear Trade Mark U. S. Pat. Office

THE PARKER PEN COMPANY, JANESVILLE, WISCONSIN
Sales and Service Station: 330 Phelan Bldg., San Francisco, Calif.

Parker Duofold

Duofold Jr. or Lady Duofold $5

$7

The Largest Display of Parker Pens in the West
Your name engraved free on pens or pencils purchased here
Schwabacher-Frey
An Unusual Gift and Stationery Store
736 South Broadway TRinity 1291

Cunningham
RADIO TUBES
Preferred

Use them in every socket of your receiver

"Cunningham Tubes" are the "buy words" with those who know radio performance—on either side of the counter.

Do not mar your reception by allowing an inferior tube to remain in one of your sockets. *Equip throughout with Cunningham Radio Tubes.*

Your dealer will gladly tell you the correct combination for which your set is designed.

Twenty different types—all in the Orange and Blue carton.

E. T. CUNNINGHAM, Inc.
New York Chicago San Francisco

Since 1915
Standard for all Sets

DYAS 34TH ANNIVERSARY SALE

THIS NEW kind of Anniversay sale exacts high standards, because it is in accord with the Dyas policy to do so.

Every item offered has been tested for quality and proven as to price.

Anniversary and other special events are regarded just as any daily activity and must meet squarely Dyas principles of dependable merchandise, true service, mutual helpfulness and complete satisfaction.

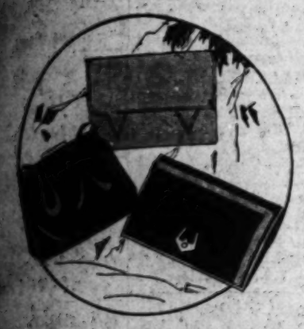

New Hand Bags

of Leather, Silk-and-Velvet at a once-a-year sale price!

$7.45

GLORIOUS values! Semi-pouch bags with back strap; practical underarm purses with large inside pocket and zip topper closing; large size pouch bags with swing pocket and passport purse; silk-and-velvet bags with gold metal frame and chain handles; artistic tapestry bags. All new shades, including tan, brown, grey, black.

Note these smart leathers and fabrics!

antelope calf alligator galuchat grain leather hand loom tapestry silk-and-velvet

THE DYAS CO.—STREET FLOOR

New Fall Shoes

an outstanding feature of the sale

$10.85

GRACEFUL and smart are these new fall shoes. Patent Leather is featured, with some brown, tan and blue kid. Narrow strap styles with applications of new and different leathers are noted.

Louise, high and medium heels are shown, choose several pairs at this saving price!

THE DYAS CO.—FIFTH FLOOR

Wolf Trimming

4 inches wide on sale at yd.

$21

FLUFFY Wolf trimming in natural, cocoa, taupe, sand, silver, brown, peach and black colors, with fine marking . . . popular for dress and coat trimmings this season!

Opossum Trimming in natural cocoa, red fox, fawn, wolverine and black. 4 inches wide, yd. $8. 6 inches wide, yd. $12.

Thibetine, $7.95 4 inch Lynx, Cocoa, Platinum, White and black fur trimming at a great saving in this anniversary event!

THE DYAS CO.—STREET FLOOR

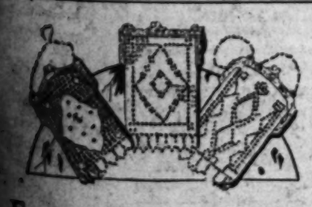

Enameled Mesh Bags

a very popular Anniversary item at

$4.95

YES, the real Whiting and Davis mesh bags at this Anniversary sale price! In all the lovely new fall colorings, of enameled mesh that will not chip and has the appearance of a beaded bag. Practical and beautiful!

60-In. Pearl Strands, $2.50 Pearls, uneven, to look natural, in a creamy tint, small size at this Anniversary price.

Smart Pearl Chokers, $2.95 These good looking pearl chokers may be had in flesh or cream tint, graduated or uniform style.

THE DYAS CO.—STREET FLOOR

B. H. Dyas Co. VILLE DE PARIS

Seventh at Olive FAber 2020

Luxuriously Furred Coats

The Anniversary Sale Price Is Significantly Low

$89.50

THIS is no ordinary occasion! One glance at the rich new furs, the handsome fabrics, the authentic modes will convince you that it is an event of stupendous importance to every woman.

Fabrics in this sale are:

Camelshair Dorothea Kittensear Moltacloth

Furs

Badger Fox Beaver Skunk

All have deep shawl collars of fur—some also have fur cuffs.

THE DYAS CO.—THIRD FLOOR

54-inch Washable Flat Crepe, $2.15 yd.

A BEAUTIFUL all-silk quality that wears and launders well, in white and colors for lingerie, linings and dresses.

Black Crepe Back Satin $2.35 A lustrous, finely woven fabric with crepe back and satin front, reversible. 40 inch.

Black Chiffon Velvet $4.45 Rich black chiffon velvet, with all silk pile—the smartest fabric for fall! 39 inches wide.

54-Inch Wool Twillbloom, $3.65 A fine wool twill with a smart lustrous finish, in black and colors for dresses, suits, coats.

54-Inch Wool Coatings, Sale Price $4.85

Handsome Veloria, mostly tans, in coat lengths. Polo cloths; Tweed Mixtures; Suede fabrics; smart Plaids; all-wool Cashmere and Camel's Hair Mixtures, in black only.

THE DYAS CO.—SECOND FLOOR

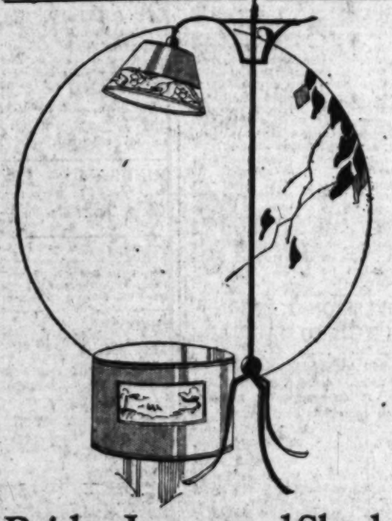

Bridge Lamp and Shade

complete, at a saving price during this sale

$7.95

ARTISTIC bridge lamps with standard of Swedish iron, in three legged style, so attractive for the living room or den. The shades are of parchment paper, slightly wider at the base than top . . . with band decorations in various clever colorings.

Unique Waste Baskets, $3.65

DECORATIVE as well as useful are these new baskets, in oval shape. Orange, blue or green glaced finish, ornamented with Godet or English Print.

THE DYAS CO.—FIFTH FLOOR

Flannel Skirts, $5.00

Very tricky, made with plain backs and inverted pleats in front, with elastic belts to insure perfect fit. In all new Autumn shades, including sun, navy, Lido blue and Lanvin green. 25 to 33 waists.

THE DYAS CO.—LOWER STREET FLOOR

Exquisite Underthings

—very special values in the sale!

$4.95

BRASSIERE and step-in sets, of good quality crepe de chine, in pastel shades, daintily trimmed with Birken and Val laces and embroidered net.

Also lovely step-ins of crepe de chine in pastel shades, trimmed with georgette, Birken and Val laces.

Step-ins $2.95 *Chemise*

Dainty step-ins of heavy quality crepe de chine or georgette, in pastel shades, made with fitted front, and finished with Bretonne and Birken laces. Sizes 19 to 23.

Also chemises of crepe de chine, satin and georgette in pastel shades, in straight and waist line styles, beautifully trimmed with Birken, Binche, Bretonne and Val laces. Sizes 34 to 44.

THE DYAS CO.—FOURTH FLOOR

New Fall Hats

worth much more . . . Anniversary's price is

$11.75

ALMOST engaging selection of the new and accepted fashions in hats for fall and winter, including many of those chic little Felts which the American woman wears so smartly; handsome Velours created in modes-of-the-moment; stunning Velvets for matron or miss; jaunty collegiate styles for "we moderns."

Napoleon blue Wood browns Blacks, navy Vagabond types Pert brims Metallic ornaments

THE DYAS CO.—THIRD FLOOR

Milanese Chemise

One of Anniversary's popular values!

$2.35

MILANESE step-in chemise, with French drawer leg, in flesh and peach. Made with self strap and underarm shield. Sizes 36 to 44.

Milanese Vests $1.95 Heavy quality, well tailored, with self straps in peach and flesh. Sizes 36 to 42.

Milanese Bloomers $2.95 To match vests, of Milanese cloth, well reinforced for wear. In flesh and peach. Sizes 5 to 8.

THE DYAS CO.—STREET FLOOR

Metal Cloth, $3.95 yd.

A SPLENDID quality satin-back metal cloth, 36 inches wide, in gold, silver, antique and all the wanted colorings. This material is in great demand for costume slips and millinery.

Ribbon Garters, $1

A wonderful assortment of hand made ribbon garters, flower and ribbon trimmed, in many pretty colors.

THE DYAS CO.—STREET FLOOR

New Kid Gloves

Anniversary price-ticketed

$4.95

THESE are the popular Reynier imported kid gloves, in smart novelty styles, with flare or turn-down cuffs. Many are embroidered in contrasting colors. In new shades—mode, beaver, grey, black, white. Sizes 5½ to 7¼.

THE DYAS CO.—STREET FLOOR

B. H. Dyas Co. VILLE DE PARIS

Seventh at Olive FAber 2020

PAIR CONFESS IN OIL-FRAUD CASE

Two of Invader Syndicate Enter Pleas

Jury Selected for Trial of Three Others

Misuse of Mails Charged in Promotion

Manley Board, former president of the now defunct Exchange National Bank of Muskogee, Okla., and Charles E. Zimmerman, New York advertising man, yesterday pleaded guilty to twelve counts of mail fraud in connection with the $20,000,000 promotion of the Invader Oil Syndicate. The two men entered their pleas before United States District Judge James and will be sentenced October 10.

Action of the two men in pleading guilty came as an apparent surprise to B. Frank Wood, millionaire Muskogee oil man, who, with five others, is named in the indictment.

Selection of a jury to try Wood and the remaining three defendants who pleaded not guilty, Robert S. Ogilbie, L. C. Boyd and J. Leigh Nourse, was completed in record time yesterday. The first twelve men to be examined were accepted.

John S. Pratt, special assistant United States Attorney-General, in his opening address said he will endeavor to show that Wood and his associates made several hundred thousand dollars in "secret profits" in the promotion of the Invader Oil Syndicate.

Trial of Wood and the three other defendants who demanded trial will be resumed before Judge James this morning.

Girl Who Sued Wallace Beery Undergoes Quiz

After being questioned yesterday by Chief Deputy District-Attorney Davis regarding her charges in a civil suit against Wallace Beery, film actor, for $1,000,000, Juanita Montanya, 19 years of age, left the District Attorney's office with the understanding that she will keep in touch with that office.

The young woman sued the actor, charging that he attacked her twice, and was questioned by Mr. Davis regarding the charge. The girl, on advice of her attorney, Louis Greenbaum, refused to answer any questions on the ground that they might tend to incriminate her, according to Davis.

Following the conference the girl was questioned by probation officers, who said she had been under their care on charges of petty larceny and peeking through windows of Hollywood motion-picture people.

It was stated by Mr. Davis that if action is taken regarding the girl, it will be referred to the City Prosecutor.

Edith Meiser to be Featured

Edith Meiser, vaudeville's newest headliner and an artiste of rare charm, will head the new Hillstreet Theater program next week, where she will offer a smart and diverting repertoire of satirical characterizations and songs of the past and present. Miss Meiser, who won distinction as a star of the "Garrick Galeties" and other New York successes, is making her debut in vaudeville as one of the Orpheum circuit's important headliners of its new 1927-28 season.

Deiro, the celebrated piano accordionist, will offer a new and exclusive selection of popular numbers for his Hillstreet engagement. Mae Palis, John Reading and Teddy Boyce will be seen in their act called "Versatile Doings." Dennie O'Neil and Charles Vermont will bring along many new steps, tunes and stories. Two other Orpheum circuit features will be included in this bill.

The screen will feature Ralph Graves as star and director in "The Swellhead." Mildred Harris, Eugenia Gilbert, Mary Carr, Johnnie Walker and Tom Duggan are featured in the cast.

Ralston Drama Opens Saturday

The Paramount production of "Ten Modern Commandments," starring Esther Ralston with Neil Hamilton in the leading male part, will open at the Broadway Theater Saturday for one week only. This will be the first Los Angeles showing.

The story is from the original of Jack Lait's story of back-stage life and was prepared for the screen by Doris Anderson and Paul Gangelon. Dorothy Arzner, Paramount's only woman director, handled the megaphone for the production.

Romaine Fielding, Maude Truax, Roscoe Karns, Arthur Hoyt, Jocelyn Lee and Rose Burdick support Miss Ralston and Neil Hamilton in the story.

The revival of Charles Chaplin in "A Burlesque on Carmen" and Johnny Walker in "The Clown" will close Friday night.

The returns of the Dempsey-Tunney contest will be given Thursday night, arrangements having been made to receive them by radio.

Lindbergh Film Given Ovation

The Metropolitan Theater and Paramount News reported a "scoop" last night, when at 9:30 o'clock the theater screen was given over to the presentation of motion pictures of Col. Lindbergh's arrival at Vail Field and his subsequent reception by the people of Los Angeles. Scenes of the parade down Broadway from The Times Building were shown, amidst the wildest applause. Excellent close shots of America's hero were obtained by the Paramount cameramen.

OXNARD OWNERS WOULD PAVE

Frank Whiteing and other property owners yesterday petitioned the City Council to pave Oxnard street from Clybourn avenue to Lankershim Boulevard in the San Fernando Valley, with eight-inch cement concrete.

WOMAN OWNS RARE PITCHERS

Collectors Envy Famous Art Specimens

Many Nations Represented

Mrs. E. B. Shafer and some of the remarkable examples of pottery she owns, which embrace the work of many artists of many lands.

COLLECTORS of the rare, the curious and the beautiful display keen interest when shown the exquisite group of pitchers, numbering about 200, owned by Mrs. E. B. Shafer of 223 East Eighty-fifth street.

The collection includes an English Wedgewood, a black Wedgewood, a Royal Doulton, one from the Black Forest in Germany, a Royal Beyreuth from Bavaria, one from Ireland, an old Greek, several from China and Japan, one from Scotland bearing the legend, "Straight frae the coo," and a number from Mexico. Some of the Mexican pitchers are so small that they are tied together in a bunch, one of them being only one-quarter of an inch in height.

Organist Plays Special Pieces

Jamis Erickson, the boy organist at the Hollywood Playhouse, has arranged an interesting musical program in conjunction with the current attraction, "The Home Towners."

Each week the score is changed so as to coincide with the "home-towners'" week. This week being Kentucky week, he has arranged a group of southern melodies.

There are said to be some 10,000 Kentuckians living in Southern California, so the many people who are uncertain as to just where their former friends are residing may look upon the Kentucky register in the lobby, where patrons are requested to sign, with the possibility of discovering familiar names.

HUGHES RETURNS FOR COFEATURED ROLE

Lloyd Hughes had to choose between a vacation in the beauty spots of California, or, a trip to the Dempsey-Tunney fight in Chicago. Being warned by Will Rogers that he might have to get off the train at Omaha to get his "ringside" seats, Lloyd decided to remain in California. Accordingly, the First National star and Mrs. Hughes took a motor trip to Del Monte, the Santa Cruz Mountains and redwood forests, and San Francisco.

They have just returned in time for Lloyd to start his new picture at the Burbank studio. He will be cofeatured again with Mary Astor in "Sailors' Wives," which is to be directed by Joseph Henabery, First National executives are immensely pleased with their first picture together, "Nowhere to Go," which also marks Mervyn Le Roy's initial directorial effort.

COMPANY APPLAUDS BEERY'S ABILITIES

The finest tribute to Noah Beery in his long stage and screen career has been accorded him by fellow-players, 2000 of whom spent three months on the Arizona Desert during the filming of "Beau Geste," which is now playing at the Rialto.

As Beery completed a long and difficult scene, property men, carpenters, and others standing beyond the camera lines broke into spontaneous applause as though they had been an audience in a theater.

"In thirty years as an actor I have seen only one other tribute like this," said Paul McAllister, former matinee idol and now a prominent character actor, a member of the "Beau Geste" cast.

Bay City Likes Curran Drama

The press of San Francisco is reportedly unanimous in its praise of John Colton's new play, "The Devil's Plum Tree," starring Ruth Chatterton. The piece was produced by Homer Curran in association with Belasco, Butler and Davis, and will have its Los Angeles premiere at the Belasco Theater October 3, following the seventeen-week run of Taylor Holmes in "The Great Necker."

Bay City critics commented enthusiastically upon the picturesque background of the Near East, Croatia in 1630, and of the introduction of many of the customs of the country. The author is said to approach the philosophy of the great movie and it is certain that Schulberg is glad, as Paramount is in the midst of heavy production activities, seven pictures being now under way and five more starting soon.

Mr. Fineman revealed that he has brought back with him some exceedingly excellent story material that fits in with the high standard which Paramount has set for itself.

Wesley Ruggles's Next

"Make Them Happy," starring Laura La Plante, will be Wesley Ruggles's next production, according to an announcement made by Universal officials last night.

LAURA LA PLANTE

By a sudden switch in schedule, Ruggles yesterday dropped all work on the picture he had been planning to direct, and turned his entire efforts toward preparation of "Make Them Happy." He expects to start camera work about about October 1.

This will be the third Ruggles-La Plante picture. "Beware of Widows" and "Silk Stockings," made previously, proved such box-office hits that it is possible Ruggles will continue steadily as Miss La Plante's director, although I suppose that if husband William Seiter sets his head on directing Laura, nothing can stop him.

Lion Is Safe

Tender-hearted people, of whom this writer admits she is one, who have been worrying over the fate of poor Leo, the Metro-Goldwyn-Mayer lion, may breathe easier. Leo started on an air voyage a few days ago, but was wrecked along with the pilot, Martin Jensen, and left all alone in his cage up in a Sierra canyon.

Word received at the M.-G.-M. studios yesterday from Roland Still, manager of the Apache Lodge near Roosevelt Lake, is to the effect that a cow is to be killed to feed Leo. So that, no matter how a lion may feel about aviation, it is a scientific fact that it doesn't spoil his appetite. It now appears that our sympathies should go to the residents up there and to the cow, inasmuch as, according to Still, the animal has eaten all the fresh meat available at the lodge. Now he is beginning to view the human populace with a calculating eye.

Still reported also that Mrs. Martin Jensen has arrived at the lodge after flying to Phoenix in a Ryan airplane with Red Harrigan, chief testing pilot for B. F. Mahoney, and that she is now with her husband.

Leo has a tough trip ahead of him coming home, inasmuch as his cage will have to be hauled out on improvised rails of rough wood behind a horse. So far no horse in the neighborhood has volunteered for the job.

Facts About Your Favorites

Anna Q. Nilsson and Alice Joyce, who have been spending their summer vacations at Miss Nilsson's Malibu ranch beach home, have separated and gone their separate ways, Miss Nilsson to her Beverly Hills home, and Miss Joyce to New York.

Al Cohn has accompanied Al Jolson back to Chicago, where the two will see the fight together; but Cohn isn't going to spend all his time in idleness, as he has promised to finish the script of a Universal picture while he is gone.

Anita Loos and John Emerson, mama and papa of "Gentlemen Prefer Blonds," will leave tomorrow for New York, whence they will sail for a short vacation in Vienna, Austria.

Warner Baxter has engaged an expert to paint his body with a special preparation every day, as make-up for his role in "Ramona."

Two With Colleen Moore

Two important engagements of actors for roles in Colleen Moore's new First National picture, not yet titled, were announced yesterday by John McCormick.

Gwen Lee, who has carved a distinct niche for herself in the portrayal of typical dizzy blond screen rolog, will play that sort in Colleen's picture, while Hallam Cooley, rated by McCormick as one of the fastest-rising farce comedians in motion pictures, has been engaged for a comic part.

Larry Kent plays opposite Miss Moore in the picture, which Marshall Neilan is directing.

ROCHE IS MARRIED, UNMARRIED IN PLAY

Matrimony has its hazards, opines Guy Bolton and P. G. Wodehouse, who have achieved some of the funniest comedy situations in "Oh, Kay!" through their good-natured satire upon feminine whims and modern marriage and divorce.

A young man in college marries a girl for a lark, and finds his wife unsatisfactory but thoughtful; she foregoes a honeymoon so that her husband can save up for his future alimony payments. When the couple are divorced, the ex-groom marries again but finds himself a bigamist on his second wedding night when he learns that the decree dissolving the first union has not been made final. This annuls his second marital venture, and the following morning he finds himself a bachelor when he learns that the divorce decree has been made final.

John Roche is the much-married and unmarried man in this fast-moving musical comedy starring Elsie Janis, who is one of the many enmeshed in his many marital ventures. "Oh, Kay!" is now in its seventh week at the Mayan Theater, where it has played to capacity audiences since the premiere.

An outstanding feature of the production is the dance conception of Larry Ceballos executed by a chorus of forty California girls. The music is by George Gershwin, known for his "Lady Be Good" and "Tip Toes."

MIDWEST RESIDENTS ON CATALINA OUTING

Overnight accomodations in Catalina Island bungalettes have been arranged for former residents of Kansas, Missouri, Nebraska and Texas, who are to have a picnic on the island Saturday and Sunday. The program of entertainment includes two baseball games, other sports and dancing Saturday evening.

SITE BOUGHT FOR FACTORY

Western Pipe Acquires Forty Acres in Southgate; Company Reports Business Gain

With the purchase for $220,000 of forty acres in Southgate Industrial Center on Manchester avenue a mile and a quarter east af the new Firestone Tire and Rubber Company's factory, by the Western Concrete Pipe Company, it is announced that another pay roll of 600 men will be established in Southgate.

The price paid for the property was $5500 per acre, according to Mason, Cole & Co., who handled the deal for both buyer and seller. The former owner was a syndicate represented by Mason, Cole & Co. According to J. M. MacAdam, secretary and engineer of the Western Concrete Pipe Company, the investment in land and buildings will total well in excess of $300,000.

A part of the plant of the Western Concrete Pipe Company will be moved at once from the twenty-four-acre site now occupied on Fowler avenue, in the northeast section of Los Angeles, it is announced. This includes the equipment for making reinforced pressure pipe and ordinary pipe in small sizes. The machine shops will stay at the old site for the present.

The business of the company has grown about one-third during the last year, according to MacAdam, through the adoption of a new system of concrete pipe making invented in Australia and known as the Hume centrifugal pipe system.

The city of Riverside, he says, has just put in 40,000 feet of forty-two-inch centrifugal pipe for its water works, while the Laguna Beach Water District has put in three miles of eighteen-inch and twenty-four-inch pipe. The Australian patents have been purchased by an English steel pipe company, MacAdam states. Since purchasing the rights to use the process, he says, his company has succeeded in doubling the output of the machine with one-half the working force.

"GLORY'S" CIVILIAN SEQUEL

Raoul Walsh to Direct Follow-Up With Original Cast; Metro-Goldwyn-Mayer Lion Safe and Sound; Bernie Fineman Home from Europe

BY GRACE KINGSLEY

It now comes definitely to light that the story on which Laurence Stallings and Maxwell Anderson are at work for Fox, to be directed in picture form by Raoul Walsh, as heretofore announced, is nothing less than a sequel to "What Price Glory?" And the picture will have in its cast all the stars of the former cast.

RAOUL WALSH

Announcement to this effect was received here last night from Winfield R. Sheehan, vice-president, now in New York. Sheehan also stated:

"The further affairs of the two marines will be laid in civilian life in New York City after the World War days. The picture will again reunite all members of the picture cast of 'What Price Glory?' including Victor McLaglen, Edmund Lowe, Dolores Del Rio, Phyllis Haver, Sammy Cohen, Ted McNamara and Barry Norton. Raoul Walsh will direct.

"Military aspect and attire will be discarded in the sequel picture, which has been given the title, 'The Cock-Eyed World.' The theme of the story is the professional soldier's slant on civilian life and the standards of present-day society. Spectacular scenes will play an important part in the background, while hard-boiled characterization and comedy will dominate the new film of the marines.

"The picture starts production before the camera in Hollywood on December 1."

B. P. Fineman Home

B. P. Fineman, assistant to B. P. Schulberg of Paramount Pictures, returned yesterday from a six weeks' business and vacation trip to the principal capitals of Europe, bearing with him film rights and scripts to a number of plays and novels.

B. P. FINEMAN.

"I read stories, saw plays, talked to players, chatted with producers, read more stories, saw more plays," Mr. Fineman related.

Of course, the producer declared he was glad to be back home and it is certain that Schulberg is glad, as Paramount is in the midst of heavy production activities, seven pictures being now under way and five more starting soon.

Mr. Fineman revealed that he has brought back with him some exceedingly excellent story material that fits in with the high standard which Paramount has set for itself.

Esther Ralston Buys Home

Love at first sight it was, which caused Esther Ralston, Paramount film star, to cancel her plans for building a home, and to buy instead a fifteen-room dwelling in Hollywood-land. The deal was closed yesterday, and Miss Ralston is now in the midst of plans for furnishing the place.

ESTHER RALSTON

The screen star had already made plans for construction of a $50,000 home on her lot in Brin Mawr in Hollywood's exclusive hillside residential district. When, however, she saw the place that is now her home, she at once opened negotiations for its purchase.

The house is of Italian architecture, and the Italian scheme will be carried out in the furnishings and decorations, the film star states. A large ballroom is one of the features of the dwelling.

Juveniles Win Studio Praise

Six youthful players, perhaps the most talented and best-known juvenile starlets of Hollywood, appear in "The Way of All Flesh," Emil Jannings's American debut picture, which opens today at the West Coast Boulevard Theater for a four-day engagement. Director Victor Fleming declares that this group of youngsters forms the greatest child cast "ever given a production and all during the filming of the opening sequence he marveled at the ease with which they worked and at the marvelous results obtained. Paramount officials throughout the studio shared his enthusiasm.

The septet embraces Philippe de Lacey, Mickey McBan, Betsy Ann Hisle, Gordon Thorpe, Carmencita Johnson and Jackie Combs. The first three are best known for their fine work in "Beau Geste."

On the stage in conjunction with the showing of "The Way of All Flesh" will be West Coast Varieties, staged by Panchon & Marco, featuring Arthur "Pat" West and his Musical Middies.

BACH CANTATA CLUB IS FOUNDED HERE

A Bach Cantata Society, similar to the Bach Cantata Clubs in New York and London, to be affiliated with these organizations, is announced for Los Angeles, with Hal Davidson Crain as founder and conductor. The society will sponsor three concerts annually, two choral and one for soloists and combinations of instruments. A small membership fee, covering two tickets to each of the three concerts, will provide for the maintenance of the organization, which will be co-operative, all that is left after expenses are paid being divided equally among the singers. The choir will be limited to twenty-five voices.

Mr. Crain will have the assistance of Albert Beck, who has just returned to America from a long sojourn in Paris, where he studied piano under Lazar Levi and composition under Nadia Boulanger. Mr. Beck, who is accompanied by his wife, Alice Beck, also a pianist, expects to be permanently located in Los Angeles. An advisory committee composed of Charles Wakefield Cadman, Mrs. Leiland Atherton Irish, Mrs. J. J. Carter, Homer Grunn, Mrs. John Boyce-Smith and Baroness Ryhiner-Morrill, will also lend its assistance.

Vacancies in each of the four sections are yet to be filled and those who desire a hearing should phone Mr. Crain for an appointment. Rehearsals, which will begin early in October, will be held in the Beck-Crain studios on South Occidental Boulevard.

PROFESSIONAL UNION LEADS TO MARRIAGE

"Should husband direct wife?" is still a much-mooted question in film circles. It has been solved, however, to the complete satisfaction of Charles Lamont, director of "Monty of the Mounted," the current short-comedy attraction at Loew's State, and Mrs. Lamont, otherwise Estelle Bradley, who is Lupino Lane's lovely leading lady in the picture.

Lamont, after some experience as actor and director in other studios, went with Educational, and it was here he later met Miss Bradley, and the courtship and marriage followed. Miss Bradley was "Miss Atlanta," a strong contender three years ago in the national beauty tournament at Atlantic City.

ERRATIC AUTO NABBED BUT DRIVER ESCAPES

An automobile, which pursued an erratic course west on Sixteenth street last night, careening from one side of the street to the other, scraping the fenders of other cars and endangering the lives and limbs of all and sundry, finally was brought to a stop at Oak street, but the driver hopped on the running board of another machine and escaped, according to Patrolman Goerler. H. C. Brown, 211 East Twenty-fourth street, whose machine was bumped by the rampant one, joined Goerler in the chase but was unable to catch the operator of the vehicle. Police confiscated the automobile, which is registered in the name of J. C. Stahl, 850 West Sixty-third street, they asserted.

HILLSTREET'S AMPLIFIERS

By special arrangement, the Hillstreet Theater has installed a radio control station, in the auditorium to receive the Dempsey-Tunney championship fight returns, which will be announced immediately upon their arrival via amplifiers throughout the house.

THEATERS

SUBURBAN and NEIGHBORHOOD

WEST COAST THEATERS, INCORPORATED

LOS ANGELES

ADAMS (Formerly Bard's)
Wed., Thurs.—John Gilbert in "Twelve Miles Out." Vaud. Sun Only
Fri., Sat.—Buster Keaton in "College"

ALVARADO 710 S. Alvarado
Closed Indefinitely

ALHAMBRA
Wed., Thurs., Fri.—Lon Chaney in "Mockery"
Sat.—"Shanghai Bound"

ART 531 South Main Street
Wed.—Colleen Moore in "Naughty But Nice"
Thurs., Fri., Sat.—Betty Bronson in "Ritzy"

BALBOA 87th and Vermont Ave.
Wed.—Madge Bellamy in "College"
Thurs., Fri.—John Gilbert in "Twelve Miles Out"
Sat.—"No Control;" 5 Acts. Vaud.

BOULEVARD
Wed., Thurs., Fri., Sat.—Emil Jannings in "The War of All Flesh"

CRYSTAL 2306 Whittier Boulevard
Wed.—"The Secret Studio"
Thurs., Fri.—"The Brute"
Sat.—Madge Bellamy in "College"

FIGUEROA
Wed., Thurs., Fri., Sat.—John Gilbert in "The Big Parade"

GRAND 110 South Main St.
Home Sold

HIGHLAND
Wed., Thurs.—"Metropolis"
Fri., Sat.—Lew Cody in "Adam and Evil"

JEWEL
Wed., Thurs.—Dolores Costello in "The Heart of Maryland"
Fri.—"The Heart Thief"
Sat.—Gary Cooper in "Arizona Bound"

LIBERTY 360 South Main Street
Wed., Thurs.—"The World at Her Feet"
Fri., Sat.—Reba Daniels in "Swim, Girl, Swim"

LYCEUM 227 South Spring Street
Wed., Thurs.—"The Little Adventurer"
Fri., Sat.—Gloria Swanson in "Love of Sunya"

MANCHESTER 930 West Manchester
Wed., Thurs., Fri.—Billie Dove in "The Stolen Bride"
Sat.—"The Circus Ace;" Vaud.

MESA Slauson and Angeles Mesa
Wed.—W. C. Fields in "Running Wild." Gift Night
Thurs., Fri.—John Gilbert in "Twelve Miles Out"
Sat.—"Hills of Peril"

MOON 103 South Main Street
Wed.—"The Rough Riders"
Thurs., Fri., Sat.—"Special Delivery"

OPTIC 553 South Main Street
Wed., Thurs., Fri., Sat.—"Married Alive"

RED MILL
Wed., Thurs.—Emil Jannings in "The Way of All Flesh"
Fri.—"Stark Love" and "The Prince of Headwaiters"
Sat.—Norma Shearer in "After Midnight" and "Pals"

REGENT 449 South Main Street
Wed., Thurs., Fri., Sat.—Percy R. Miller in "Painting the Town"

RITZ
Wed.—"Rose of the Tenements"
Thurs., Fri.—Jack Mulhall in "Smile, Brother, Smile"
Sat.—"His Dog"

ROYAL 1719 South Main Street
Wed., Thurs.—Jack Mulhall in "Smile, Brother, Smile"
Fri.—Johnny Hines in "White Pants Willie"
Sat.—Dolores Costello in "The Heart of Maryland"

SAN CARLOS At Griffin and N. Main
Wed.—Milton Sills in "Framed"
Thurs.—"The Hero on Horseback"
Fri., Sat.—W. C. Fields in "Running Wild"

STARLAND At 3624 North Broadway
Wed.—Laura La Plante in "Beware of Widows"
Thurs., Fri.—"Fast and Furious"
Sat.—"The Clown"

SUNBEAM 98th and Compton
Wed., Thurs.—Chas. Murray in "The Life of Riley"
Fri., Sat.—Clara Bow in "Hula;" 4 Acts Vaud. Sat. Mat.

TIVOLI 4215 Central Avenue
Wed.—Buster Keaton in "College"
Thurs., Fri.—"Metropolis"
Sat.—Richard Dix in "Nobody"

UPTOWN
Wed., Thurs.—"The Country Doctor"

VERMONT
Wed., Thurs.—"Outlaws of Red River"
Fri., Sat.—John Gilbert in "Twelve Miles Out"

WESTLAKE 626 South Alvarado Street
Wed., Thurs., Fri.—Emil Jannings in "The Way of All Flesh"
Sat.—Billie Dove in "The Stolen Bride"

YORK 4913 York Boulevard
Wed., Thurs.—"Service for Ladies" and "Good as Gold"
Fri., Sat.—"Dream of the Desert"

ANAHEIM

CALIFORNIA
Wed., Thurs.—"The Brute"
Fri., Sat.—"Hills of Kentucky"

BELL

ALCAZAR
Wed., Thurs.—Evelyn Brent in "Underworld"
Fri., Sat.—Harry Langdon in "Three's a Crowd;" Vaud. Sat.

BEVERLY HILLS

BEVERLY 204-6 Beverly Drive
Wed., Thurs.—Evelyn Brent in "Underworld"
Fri., Sat.—Chas. Murray in "The Life of Riley"

GLENDALE

ALEXANDER
Wed., Thurs., Fri., Sat.—"When a Man Loves." Wed. Night—Gift Night

EAST GLENDALE (Formerly Bard's)
Wed., Thurs.—Bee Lyon in "The Love of Mike"
Fri., Sat.—"Back to God's Country"

LINCOLN
Wed., Thurs.—"The Joy Girl"
Fri., Sat.—"Land Beyond the Law"

HERMOSA BEACH

METROPOLITAN
Wed.—Jack Mulhall in "Smile, Brother, Smile"
Thurs., Fri.—"Out All Night"
Sat.—Gary Cooper in "Arizona Bound;" Vaud.

HOLLYWOOD

CARMEL Cromwell Jonathan, Hollywood
Wed., Thurs., Fri.—Evelyn Brent in "Underworld"
Sat.—"Painted Ponies;" Vaud.

VISTA (Formerly Bard's)
Wed., Thurs.—John Gilbert in "Twelve Miles Out"
Fri., Sat.—Jack Mulhall in "Smile, Brother, Smile"

EAST HOLLYWOOD (Formerly Burt's)
PROGRAM UNANNOUNCED

GRANADA 7425 Sunset Boulevard
Wed.—"Stark Love"
Thurs.—Richard Dix in "Quicksands"
Fri., Sat.—"Chang"

HOLLYWOOD 6467 Hollywood Boulevard

LA MIRADA La Mirada and Vine Streets
Wed.—Emil Jannings in "Flesh and the Devil"
Thurs., Fri.—Pauline Starke in "Dance Magic"
Sat.—"Heart of the Yukon"

PARAMOUNT 6320 Santa Monica Blvd.
Wed., Thurs.—Norma Shearer in "After Midnight"
Fri., Sat.—Buster Keaton in "College"

WILSHIRE 351 South Western
PROGRAM UNANNOUNCED

HUNTINGTON PARK

CALIFORNIA
Wed., Thurs.—Wallace Beery in "Fireman, Save My Child"
Fri., Sat.—"The Road to Romance." Fri.—Gift Night. Sat. Vaud.

NEPTUNE
Wed.—"Hard Hitting Hank"
Thurs., Fri.—"Soft as Sin"
Sat.—"Rose Pirate"

LYRIC
Wed., Thurs.—"Chasing Chaplins." Rev.
Thurs.—"Sinners in Silk"
Fri., Sat.—"The Joy Girl"

LANKERSHIM

EL PORTAL
Wed., Thurs.—Evelyn Brent in "Underworld"
Fri., Sat.—Chas. Murray in "The Life of Riley"

LONG BEACH

CAPITOL
Wed., Thurs., Fri., Sat.—"The Last Outlaw;" 3 Acts Vaud.

EGYPTIAN
Wed., Thurs.—"Metropolis"
Fri., Sat.—"Chang"

IMPERIAL
Wed.—John Gilbert in "The Big Parade"

WEST COAST
Wed.—Reba Daniels in "Swim, Girl, Swim"
Thurs., Fri., Sat.—Harry Langdon in "Three's a Crowd"

OCEAN PARK

DOME HOME OF VAUDEVILLE
Wed., Thurs., Fri., Sat.—Milton Sills in "Framed;" Fanton & Marco

ROSEMARY
Wed., Thurs.—John Gilbert in "The Big Parade"

ONTARIO

GRANADA
Wed., Thurs., Fri.—Lon Chaney in "Mockery"
Sat.—George O'Brien in "Is Zat So?"

PASADENA

COLORADO (Formerly Burt's)
Wed., Thurs., Fri.—"When a Man Loves"
Sat.—John Gilbert in "The Big Parade"

FLORENCE
Wed., Thurs.—"Married Alive"
Fri., Sat.—"The Bells"

RAYMOND
Wed., Thurs.—"Shanghai Bound"
Fri. Sat.—"The Road to Romance"

STRAND
Wed.—Chas. Murray in "The Life of Reilly"
Thurs., Fri., Sat.—"Hills, Pumpadour"

POMONA

CALIFORNIA
Wed.—Lon Chaney in "Mockery"
Thurs.—Lew Cody in "Adam and Evil." Road Show
Fri., Sat.—Harry Langdon in "Three's a Crowd;" Fanton & Marco

REDLANDS

LIBERTY
Wed., Thurs.—"The World at Her Feet" and "White Pants Willie"
Fri., Sat.—Reba Daniels in "Swim, Girl, Swim"

MAJESTIC
Wed.—"Ghostly Isles"
Thurs.—"Stark Love"
Fri., Sat.—"Hands"

REDONDO

CAPITOL
Wed., Thurs.—Chas. Murray in "The Life of Riley"
Fri., Sat.—"Back to God's Country;" Vaud.

RIVERSIDE

LORING
Wed., Thurs., Fri.—"The Modern Commandments"
Sat.—Milton Sills in "Framed"

REGENT
Wed.—Billie Dove in "The Stolen Bride"
Wed., Thurs., Fri., Sat.—Reba Daniels in "Swim, Girl, Swim"

SAN BERNARDINO

WEST COAST
Wed.—Evelyn Brent in "Underworld"
Thurs., Fri., Sat.—Chas. Murray in "The Life of Riley"

SAN LUIS OBISPO

ELMO
Wed.—Jack Mulhall in "Smile, Brother, Smile"
Thurs., Fri.—"The Gaucho"
Sat.—"The Quarter Back"

SAN PEDRO

CABRILLO
Wed.—"Beach and Bungalow"
Thurs., Fri., Sat.—"Rose Pirate"

SANTA ANA

WALKER'S
Wed., Thurs.—"The Gaucho"
Fri., Sat.—Reba Daniels in "Swim, Girl, Swim"

SANTA MONICA

CRITERION
Wed., Thurs.—"Beach and Bungalow"
Fri., Sat.—"The Life of Riley"

SANTA PAULA

GLEN CITY
Wed., Thurs., Fri.—"The Gaucho"
Sat.—"Rose Pirate"

VENICE

CALIFORNIA
Wed.—Gary Cooper in "Arizona Bound"
Thurs., Fri.—"The Gaucho"
Sat.—"Lady Robinson"

WILMINGTON

GRANADA
Wed., Thurs.—"Beach and Bungalow"
Fri., Sat.—"Rose Pirate"

LOS ANGELES

INDIVIDUAL THEATER

ANAHEIM

FAIRYLAND
Today and Thursday—"Tumbling Dan"
Fri., Sat.—"Out to Sea"

LOS ANGELES

AMBASSADOR
Today—"Ten Modern Commandments"
Thurs., Fri., Sat.—"Hills of Kentucky"

RAMPART
Today—"The Gaucho"
Thurs., Fri., Sat.—"Rose Pirate"

RIVIERA
Today—"Beach and Bungalow"
Thurs., Fri., Sat.—"The Life of Riley"

WESTERN
Today—"Ten Modern Commandments"
Thurs., Fri., Sat.—"Hills of Kentucky"

SAN PEDRO

STRAND
Today, Thurs.—"Ten Modern Commandments"

SEVILLE

SEVILLE

VENICE

CALIFORNIA
Today—"Ten Modern Commandments"
Thurs., Fri., Sat.—"Rose Pirate"

WILMINGTON

MARQUIS
Today—"Ten Modern Commandments"
Thurs., Fri., Sat.—"Rose Pirate"

LARCHMONT

LARCHMONT
Today—"Rose Pirate"
Thurs., Fri., Sat.—"White Fish Boy"

GLENDALE

MAR-CAL
Today—"The Gaucho"
Thurs., Fri., Sat.—"Rose Pirate"

HOLLYWOOD

HUNLEY'S
Today—"Ten Modern Commandments"
Thurs., Fri.—"Rose Pirate"

Theaters—Amusements—Entertainments

OT BLOODED ROMANCE!

GEORGE FITZMAURICE'S production
ROSE OF THE GOLDEN WEST"
with MARY ASTOR GILBERT ROLAND
NOW
OEW'S STATE

LANGER'S MASON THEATRE OPENING MON. SEPT. 26
SEATS ON SALE THURS.
FOR THIS MONTH — Nights: 50¢ - $2.50 | Mat. Wed. 50¢ - $1.50 | Sat Mat. 50¢ - $2.00 | PLUS 10% TAX
THE BIGGEST HIT
THE NIGHT CLUB CLASSIC
BROADWAY
WORLD FAMOUS DRAMA OF THE CABARETS BY PHILIP DUNNING AND GEORGE ABBOTT

Superbly Presented
JUST WEEK OF THE Motion Picture Sensation
7th HEAVEN
with Elinor's Wonderful Music
And Laughlin's Sensational Prologue
Last 2 Weeks!
TWICE DAILY 2:15-8:20
Seats At Boxoffice. Phone ORegon 1104. Downtown At Wiley B. Allen; 720 South Broadway; & 50 Tkt Agencies In So. Cal. Mats: 50c, 75c; $1; Eves. 75c; $1; $1.50
Take Carthay Center Busses Or P. E. Cars

EL CAPITAN
POP. MAT. TODAY
THE HENRY DUFFY PLAYERS, INC. PRESENT
"MAT ANN BROUGHT HOME"
with LILA LEE
Loaded with Laugh
MATINEES 75c-75¢

GRAUMAN'S CHINESE THEATRE
CECIL B. DE MILLE'S
"THE KING OF KINGS"
BY JEANIE MACPHERSON
AND $10 GRAUMAN'S GLORIOUS PROLOGUE

Pantages
A COMEDY HIT!
3 Acts of Hilarious Laughter
With Kay Hammond and John Litel
BY BARRY CONNERS, AUTHOR OF "THE PATSY"
BELL'S BELLS"

Orpheum
AFT. 25¢ TO 75¢ EXC. SAT. & SUN. EVE. 50¢ TO $1.50
BEATRICE LILLIE
SARAH PADDEN
WAYBURN'S BUDS of 1927
SECOND WEEK
AND OTHER ORPHEUM CIRCUIT FEATURES

HURRY! HURRY! LAST 2 WEEKS
The WILD WESTCOTTS
SAT. & SUN. 50c TO $2.00.
EVES 50c-$1.00 MATS. THURS. & SAT. 50c-$1.00

RIALTO
GEORGE O'BRIEN in "THE DEAD GESTE" with RONALD COLMAN

LAST WEEK
GRAUMAN'S HOME TOWNERS
HOLLYWOOD PLAYHOUSE

Cinderella Roof
TONITE COLLEGE NITE
SMOOTH FOX-TROT CONTEST
SENSATIONAL EXHIBITION BY THE LORILEE'S

TROJANS FORMING GLEE CLUB

Tryouts, Start Today for Entrants Into Musical Organizations

Collegiate musicians, whether those interested in band music, orchestra music, or in joining the campus mandolin club, as well as university students who aspire to membership in the men's and women's glee clubs of the University of Southern California, are to be given initial tryouts between today and October 11, according to announcement of Harold Roberts, director of musical organizations on the Trojan campus.

Tonight at 7:30 the group of college students who are eager to appear in colorful costume as part of the Trojan band, will meet at the Musical Organizations Building on the S.C. campus, 835 W. Thirty-seventh Place, and "tryout" for the band, which will very likely make its first public appearance at the first football game of the season on Saturday. Last year, in addition to providing appropriate music for the gridiron games, the Trojan band, with William E. Ward as manager, played at forty-five concerts.

On Tuesday evening, also at the Musical Organizations Building at Southern California, the men's glee club tryouts will be held. Directed by J. Arthur Lewis, the Trojan glee club of forty male voices, will this year, as during last year, have a program of popular as well as sacred numbers.

On the 30th inst., at 7:30, the feminine collegiates who have an urge to appear in the Southern California women's glee club, also directed by J. Arthur Lewis, will meet at the Musical Organizations Building for their initial tryouts for this season.

Tryouts for Southern California's "Little Symphony" orchestra, the newest musical organization on the Trojan campus, will be held on October 4, at 7:30.

Student enthusiasts who excel in the lilt and pep of fretted instruments, the drone and lure of the mandolin, will meet on Tuesday evening, October 11, as the last of the initial tryouts of this year of the musical groups at the local university, when they compete for membership in the Southern California mandolin club.

TO RADIO FRACAS

According to announcements from Managers Monte Carter and Sydney Millar, the doors of the Orange Grove will open Thursday evening at 6:30 to house fight fans who have been invited to attend the special direct broadcast of the Dempsey-Tunney returns.

"Ben Hur" Rife With Drama

May McAvoy and Ramon Novarro

In the spectacular Metro-Goldwyn-Mayer version of the novel and play, which is enjoying a popular engagement at the Million Dollar Theater now.

"ANN" REGISTERS HIT

"What Ann Brought Home," with Lila Lee as the featured member of the Henry Duffy Players, is about to start its fourth week at El Capitan Theater. The comedy is laid in a small town in Indiana, where Ann is living with her family. Ann brings "something" home that starts a miniature riot. It is a husband.

Dudley, Ann's husband, is just a quiet, good-natured, slow-talking dreamy sort of a chap, who would never harm anybody in the world. But he finds himself a worse villain than the rent collector when Ann brings him home to live with her family. But in spite of this handicap, with everybody calling him a boob and other names less mild, Dudley sets about to win the family love and finally succeeds.

Lila Lee enacts the role of Ann, the young wife, and Kenneth Daigneau plays the boob husband.

Theaters—Amusements—Entertainments

PANTAGES
SEVENTH AT HILL STS.
LOS ANGELES GREATEST AMUSEMENT VALUE
Victor McLaglen In Person! Tonite!!!
WORLD'S GREATEST PICTURE
WHAT PRICE GLORY
Welcome LINDY
DOORS OPEN AT 11:45 A.M. POPULAR PRICES ALWAYS
EDMUND LOWE
VICTOR McLAGLEN

FREE AUTO PARK
FORUM
Stage TOM BROWN AND ORIGINAL 6 BROWN BROS.
WITH 16 PIECE AUGMENTED ORCHESTRA AND OTHER GREAT VAUDEVILLE ACTS
NOON PRICES $1.10 OR 25¢
Screen PAID TO LOVE with Virginia Valli and George O'Brien

New Mission Playhouse, San Gabriel
THE GIRL OF THE GOLDEN WEST
with CHARLOTTE TREADWAY & HARLAND TUCKER
One week only, Sept. 18th to 24th
50c and 75c
Free Parking
EL. 3697. TU. 3345 Alhambra 4180

BILTMORE 2 WEEKS ONLY — THIS AND NEXT
GAY PAREE
With CHIC SALE AND CO. OF 159
Matinee Wed. Today $2. Best Seats—Nights $1.65—Sat. $2½ Mat.

Hollywood MUSIC BOX
EDWARD EVERETT HORTON
"SO THIS IS LOVE"
with MRS. REGINALD DENNY AND MABEL FORREST
CRAMMED FULL OF HUMOR
MAT. TODAY & SAT. 50c to $1
EVENINGS 50¢ to $2
94 LOS ANGELES FAVORITE — OFFERING THE MOST NOTABLE COMEDY SUCCESS OF THE SEASON

Southern California Manufacturers' Exhibit
Southwest Bldg. 130 S. Bdway.
Interesting and Active Displays of Goods Made Locally—Foods, Furniture, Textiles, Community Groups, Household Helps, etc.
Open Every Weekday, 9 to 5. All Welcome. No Charge.

ORANGE GROVE 751 So. Grand TR. 6277 Pop. Mat. Today 25c to $1.00
"THE RUINED LADY"
with HELEN BOLTON and WM. DAVIDSON and Great Cast
Eves. 50c, $1.00, $2.00. Mats. Wed.-Sat., 25c to $1.00.

EGAN THEATER FIGUEROA AT PICO 18th Wk.—Pop. Mat. Today Best Seats $1
LAST WEEK—Don't Let It Be Said You Missed
Lucille LaVerne in 'Sun-Up'
DOWNTOWN TICKET OFFICES: Stitzel, Sky Ct., Bdwy. Dept. Store

Play's Appeal is World-Wide

"Broadway," the saga of the hoofers and hijackers who people the night clubs of New York, comes to the Erlanger Mason Theater Monday night for a brief engagement.

The one outstanding dramatic hit of the 1926-27 season in New York, "Broadway" has as universal an appeal as any play produced within the past five years. With its gun play, its color, its turbulence and its juxtaposition of tragedy and comedy, "Broadway" presents a racy graphic picture of the noise and clatter and gayety and tinsel and music of the New York cabarets where throng the bored and the inebriated, the quick and the dead, the "high hats" and the lowbrows.

"Broadway" had its premiere in Atlantic City July 5, 1926. It opened in New York the following September and is still playing there to capacity audiences. A special company has played the night-club classic for thirty-five weeks at the Adelphia Theater, London, and still another unit was at the Garrick Theater, Detroit for twenty-two weeks. This season Chicago, Boston and Philadelphia and Los Angeles are applauding their own companies of "Broadway."

Star Fulfills Acting Wish

Norma Talmadge's modernized "Camille" is attracting crowds to the Criterion Theater, the management reports.

The film is an innovation in that it adopts a classic of the nineteenth century, known to millions throughout the world, to current conditions. Miss Talmadge's characterization of "Camille" shows an ultra-fashionable siren of modern Paris—a radical departure from her most recent roles, marking, also, the fulfillment of her greatest screen ambition.

"Camille" features a notable cast in support of the star, with Gilbert Roland appearing as Armand, the impulsive young lover. Roland is a comparative newcomer to the screen and his work as Armand is regarded as a promise of further interesting achievements in the future. Other supporting players are Lilyan Tashman, Rose Dione, Harvey Clark, Alec Francis and Helen Jerome Eddy.

Fred Niblo directed "Camille," the screen adaptation being prepared by Fred de Gresac.

War Novel May Be Early Film

Victor McLaglen, it is understood, may be starred by William Fox in Arthur Guy Empey's novel, "A Hell-uva War," if present negotiations for the purchase of this illuminating opus on the late imbroglio are satisfactorily concluded.

Terrence X. O'Leary, the principal character in Empey's story, is said to be ideally suited to McLaglen's type and since his triumphant success in "What Price Glory," the actor has been swamped with requests from his admirers throughout the country requesting that he again appear in a picture similar in theme to the former one.

McLaglen, it is known, has expressed a keen desire to the Fox officials that they should purchase Empey's novel for him.

Eltinge Tops Incoming Bill

Julian Eltinge, female impersonator, bringing new finery and latest modes for milady's winter costume, will head the quartet of headliners at the Orpheum starting Sunday matinee. In addition to a new and dazzling array of gowns Eltinge also will offer new song numbers and settings.

Maddock's "Tricks," featuring Josephine Fontaine, Wally Crisham, Rotunno Brothers and offering a collection of pretty and talented girls; Eddie Conrad, with Marion Eddy, in "Whoo-ha," and Harry Kahne, "the world's supreme mentalist," are the other headline features on the new bill.

Another offering of interest will be Claudia Coleman, presenting feminine types. George McClellan, the black sensation; Bartram and Saxton and the Belmont Brothers and Jerry will complete the new bill.

SKETCHES EXHIBITED

Carthay Circle Displays Topography of Los Angeles

Los Angeles, Santa Monica and Wilmington as pictured in topographical sketches of just fifty years ago, when Los Angeles had a population of but 15,000, have just been added to the interesting and extensive collection of art objects and relics of California pioneer days at the Carthay Circle Theater.

The birdseye views were contributed to the showhouse exhibit by Sam Behrendt, widely known insurance man, whose hobby for years has been the collection of photographs, manuscripts, maps and printed evidence pertaining to the city's growth.

The old Los Angeles view shows downtown streets long since covered up and bearing forgotten names, and divides the city into four parts—East Los Angeles, Sonora, Hill Tract and West Los Angeles.

Descriptive matter accompanying the sketch listed under the heading of public works graded streets, a gas house, water works and a system of irrigating canals. The city then boasted four street railway lines, an efficient fire department, a high school, a woolen mill, eleven churches and three parks.

"GRUMPY" AGAIN ON STAGE AT PASADENA

"Grumpy" with the same cast as seen on the occasion of its August showing, is at the Pasadena Community Playhouse all this week. Ralph Freud is seen in the title role.

Announcement was forthcoming yesterday from the Playhouse management that "The Sunken Bell," Gerhard Hauptmann's poetic drama, another of the August presentations of the Community Players would be repeated next week, starting Tuesday.

Hollywood Will Greet Psychic

Gene Dennis, psychic, will be one of the feature attractions on the stage at Grauman's Egyptian Theater for the week starting Friday, it has been announced at the offices of the theater.

Miss Dennis will appear at every performance during the week, and in addition she will give two special readings for women only at morning appearances.

"Swim, Girl, Swim," starring Bebe Daniels, will be the feature picture during the week starting Friday, and Lynn Cowan and his Jazz Jesters will be seen in Fanchon and Marco's "Collegiate" Idea.

The current attraction at the Egyptian is "Hula," Clara Bow's newest starring vehicle.

Popular Comedy to Close Soon

Henry Kolker and Arthur William Green, coproducers of "The Wild Westcotts," announce that the popular comedy will leave the Vine Street Theater in two weeks. The termination of the sprightly farce's engagement here is due to advance booking of the show in San Francisco.

The production, which is now entering its sixth week, is said to be one of the best cast and directed comedies ever to be offered to local theatergoers. Among the many well-known and popular favorites to be seen it is are Glenda Farrell, Ruth Stewart, Wyndham Standing, Arthur Rankin, Barbara Luddy, Norman Peck, Gene Gowing, Lydia Dickson, Hal Jones and others.

GRAUMAN INTRODUCES CONTEST FOR PUPILS

Pupils of Los Angeles schools are showing keen interest in the essay contest initiated by Sid Grauman among elementary, high and private school students of Southern California for $100 in cash prizes.

The first prize will be $50, the second, $25; and the third, $10, with three special prizes of $5 each, for the best essays on the subject of Cecil B. De Mille's "The King of Kings," now at Grauman's Chinese Theater.

The competition will end at midnight, October 1, and the winners will be announced one week later by the judges, which will include Cecil B. De Mille, the producer; Jeanie Macpherson, the author; and Sid Grauman.

Since the essays are to be judged first on the ideas expressed, younger pupils will compete on an equal basis with those of high school training.

The compositions of the students are not to exceed 300 words in length and may treat the picture in its entirety or discuss some special scene or subject presented in the film.

Theaters—Amusements—Entertainments

WEST COAST THEATRES
for the convenience of its patrons
DEMPSEY-TUNNEY FIGHT RETURNS
announced from all these stages
—tomorrow—

LOEW'S STATE
FRIDAY
Old California . . lives . . and loves again . .
ROSE OF THE GOLDEN WEST
with the new glorious lovers Mary Astor Gilbert Roland
Gen. Fitzmaurice Prod. A First National Picture
Just 2 more risque days
Constance TALMADGE in "Breakfast at Sunrise"
A First National Picture
CLIFF NAZARRO "Echoes of Al Jolson Idea." Fanchon-Marco-Lupino Lane Comedy
And at all shows today the wonder girl!
GENE • DENNIS
SPECIAL LADIES' MATINEE THURS., 9:30 A.M. intimate . . . personal questions answered . . . only women admitted.

Thursday an irresistible something new!
METROPOLITAN
Symphony Week
crashing drama
POLA NEGRI in "The Woman on Trial"
RUBE WOLF AND 75 SUPER-SOLOISTS
from Berlin to Beethoven only Rube could do it!
Last times today!
RAMON NOVARRO in "THE ROAD TO ROMANCE"
Paramount News Reel of LINDBERGH'S Arrival!

MILLION DOLLAR
—that stupendous chariot race! thrill on thrill . . . to superlative climax! is just a part of the world's greatest drama!
at Reg. Pop. Prices
BEN HUR
Metro-Goldwyn-Mayer Prod.
Fred Niblo Prod. for Metro-Goldwyn-Mayer

CRITERION
Norma Talmadge in CAMILLE
Popular Prices Doors, 11:45 A.M.
A new Camille is born! A new passion-flower blooms!
A Fred Niblo Prod. presented by Jos. M. Schenck through First National Pictures
surpassing the most beautiful Camilles of history!

"Where stars see the pictures"
Grauman's EGYPTIAN
FRIDAY
2 MORE DAYS CLARA BOW in "HULA" LYNN COWAN "Peacock Revue Idea"
Bebe DANIELS in the swim in "SWIM GIRL SWIM"

Last 2 days that great rural classic
UPTOWN
The COUNTRY DOCTOR
RUDOLPH SCHILDKRAUT Junior Coghlan
Uptown Receives "Variettes"
Friday
MONTE BLUE in "THE BUSH LEAGUER"
A Warner Bros. Picture
Gene Morgan
Not dippity!
New Mirth! New Pranks! New Uptown Bond!

WEST COAST BOULEVARD
WASHINGTON AT VERMONT
4 Days starting Wed., Sept. 21
EMIL JANNINGS IN "THE WAY OF ALL FLESH"
Pat West—"Middies"—"Variettes"

BURBANK THEATER
Sixth and Main.
TAKE 'EM OFF
WITH 20 BURBANK MAIDS
Special Bargain Matinees 11 a.m. to 1 p.m. All seats 25c

HILLSTREET
Orpheum Circuit Vaudeville
LONG TACK SAM
FRANK & TEDDY SABINI
EDDIE COLE & GEO. SNYDER
DAVIS & DARNELL
DELLA
'LIGHTNING'
JOSHUA RALSTON-ROBERT FRAZER
MARGARET LIVINGSTON & GEORGE WILLIAMS
NIGHTS MON. TO FRI. AND SAT. MAT. 50¢
ALL SEATS
SAT. NITE SUN. HOL. ALL SEATS 65¢

LAST 3 DAYS
CHARLIE CHAPLIN
IN A REVIVAL OF 'A Burlesque on Carmen'
also feature photoplay
CLOWN
Wed. & Sat. ESTHER RALSTON
BROADWAY PALACE
Tomorrow DEMPSEY-TUNNEY FIGHT Returns

LAST WEEKS
MAYAN
ELSIE JANIS
NEW YORK'S ORIGINAL MUSICAL COMEDY
'OH KAY!'
JOHN ROCHE JAMES BARTON JOHNNY CLEMONS
MATINEES WED. AND SAT. 50¢ TO $2.00 — EVENINGS 50¢ TO $2.50

BELASCO
LAST 2 WEEKS
TAYLOR HOLMES
in THE GREAT NECKER
by ELMER HARRIS
EVES. 50¢ TO $2.50 WED. MAT. $2.00 SAT. MAT. 50¢ TO $1.50

NEWS OF SOUTHERN COUNTIES

Greatest Annual Exposition of Los Angeles County Products Opens at Pom

DISPLAYS EXCEL FORMER BLUE-RIBBON ATTEMPTS

Fair Visitors to the Number of 25,000 Pass Through Gates on First Day of Showing

BY BURTON L. SMITH
"Times" Staff Correspondent

POMONA, Sept. 20.—Los Angeles county won the blue ribbon for having the best fair in the State of California. The decision was made by the 25,000 persons who passed through the gates on the opening day today. No such displays have ever been made and the city of Pomona, playing the part of hostess to the great throng of fair visitors, is fully entitled to whatever prize the crowd of merrymakers awards her.

Many of the communities of Southern California and at least four counties in the north have contributed their bit to the success of the fair by sending exhibits that are both educational and artistic. Most of them play up in an attractive manner the resources and advantages of their section of the State and impress upon the visitors in a most practical way the great diversity of crops and climate of the Golden State.

From far-off Humboldt and Lassen counties come showings of fruits and flowers and forests and mills in contrast to the displays of oranges and San Bernardino featuring semi-tropical vegetation.

All these exhibits are made under a stretch of canvas 548 feet long and 190 feet wide. Size has little to do with the attractiveness which comes from the indescribable loveliness of the interior decorations which bend with the displays making a scene long to be remembered by the thousands who will visit the fair from now until Saturday.

HOLLAND THEME USED

A Holland theme has been used in the interior finish of the big tent which has adapted itself most beautifully to the occasion. Two rows of windmills are suspended near the top of the canvas under a stretch of vari-colored silk. The poles are bound together with festoons of blossoms linked to place with large wooden shoes filled with flowers. The quarter poles of the big top support a frieze of delph blue in Dutch design and still back of this against the side walls a panorama of scenes in Holland, showing farms, cities, water views and pictures along the water fronts and docks provides a finishing touch.

A novelty is added by a series of ornamental flower boxes extending the length of the tent on both sides.

Against the side walls on both sides are large and attractive rack displays of fruits and flowers and beside them extend two long rows of tables holding plate displays of individual exhibitors. These plates display all the products of garden, farm and orchard and include among their number interesting showings of sapotas, guavas, jujubes, quinces, pomegranates, fruit of the passion vine and carob.

COMMUNITY DISPLAYS

Along the two long center aisles are the community displays which are the main attraction of the show and which for artistic merit, mechanical construction and advertising value are far ahead of any like display in the history of California fairs.

Entered in the friendly rivalry are the booths of Ventura, Humboldt, San Bernardino, Orange, Lassen, San Joaquin, Los Angeles and Napa counties.

Community displays are made by Yorba Linda, Alhambra, Yucaipa, Puente, Baldwin Park, Glendora, San Dimas, Upland, Escondido, Norco, Victorville, Azusa, Chino, Laverne, Pasadena, Ontario and Covina.

To attempt a description of these displays would be to do an injustice to those who have made them possible. They must be seen to be appreciated. Mere words are inadequate to describe their beauty and originality of design.

Adding to the colorfulness of the bower of beauty Jose Arias with an augmented troupe of Mexican musicians and dancers in native costume mingles with the crowds and plays a continuous serenade.

MACHINERY EXHIBITS

Leading from the main tent are those housing the machinery and automobile exhibits, each of which is filled to capacity with displays of interest to all who appreciate the best in farm machinery, pumps, trucks, tractors and autos. These tents are a show within themselves and are attracting their share of attention. The departments devoted to the display of draft horses, hogs, sheep, rabbits, poultry, pigeons and cattle are filled to capacity and bring home the fact that this section of the State produces much more than citrus fruit.

The fair is made complete by fine showings of woman's work, potted plants, art in all its forms and displays from the public schools.

The county of Los Angeles has a fine exhibit of the work done by the various departments having to do with horticultural, forestry, flood control, regional planning and the farm centers. This display is perhaps the most complete and most educational feature of the fair.

PROGRAM OF RACES

The program of harness and running races is the best in the history of the event, which means that the best horses in the West are here to compete for the generous purses offered each afternoon during the week.

A night horse show will furnish a treat for lovers of show stock and vaudeville acts between the races furnish amusement to the crowds who fill the grandstand.

Tomorrow will be Pomona, San Gabriel Valley and Kiwanis Day. Wednesday is set aside in honor of Santa Monica, the Bay District, the Navy and Lions clubs. Friday is especially designed for Long Beach, Orange, Riverside and San Bernardino counties, and the closing day, Saturday, will be given over to Los Angeles, San Fernando and Antelope valleys.

Special music will be furnished each day including appearances of the Pomona, Burbank, Union Pacific, Long Beach, San Bernardino and Downey bands.

Beach Cities Study Floating Barge Menace

VENICE, Sept. 20.—The danger from damage through barges cast ashore by winter storms is occupying the attention of the Venice branch, Los Angeles Chamber of Commerce. Secretary Earl Porter has been studying the situation with the view of preventing, if possible, any repetition of last year's near catastrophe, when a storm-tossed fishing barge narrowly missed the Venice Pier as it washed ashore on the combers of a winter gale.

The Santa Monica-Ocean Park Chamber has been considering the same problem for some weeks. Barge owners say their cumbersome craft are securely moored, but past experience, according to fishermen, would indicate that no mooring can be guaranteed to held them against the heaviest storms of January, February and March.

With millions of dollars invested in piers, beach clubs and amusement resorts along the Santa Monica bay coast, the question of protection against drifting craft has become acute, property owners say. Stone bulkheading at the end of piers is said by engineers to be the surest protection.

Woman Escapes Bullet Fired by Hidden Attacker

McFARLAND, Sept. 20. — Mrs. A. M. Long, wife of A. M. Long, manager of the Globe Gin here, last night had a narrow escape from death when a rifle bullet coming from a concealed point near the highway, struck the windshield of the automobile which she was driving to Delano and passed through the glass within a few inches of her head. She was accompanied by her two small sons, and Mrs. C. Cunin, a friend.

Driving on to Delano, Mrs. Long reported the matter to John Upton, constable, who sent an officer with Mrs. Long to the scene for investigation, but no solution of the mystery was found. It is reported that had not Mrs. Long moved her head just as the bullet struck the windshield she probably would have been killed.

Berkeley Man in Knife Battle at Bakersfield

BAKERSFIELD, Sept. 20. — W. R. Montgomery of Berkeley is confined at Bakersfield Emergency Hospital badly wounded as the result of a battle which ended in knife play this morning in a restaurant at Greenfield, eight miles south of Bakersfield. Montgomery was stabbed through the left hand with a butcher knife, allegedly by Tom Zarcos, proprietor of the restaurant.

According to the Sheriff's office, the argument started over a plate and glass, which Montgomery broke. Zarcos, according to information received by the Sheriff's office, charged Montgomery a dollar for the broken dishes, and the latter followed him into the restaurant kitchen.

Zarcos told officials Montgomery started to fight and he (Zarcos) used the knife in self-defense. The knife passed entirely through the palm of Montgomery's left hand, severing several blood vessels and probably inflicting injury to the hand leaders, it was reported at the hospital. No arrests have been made, according to Deputy Sheriff Bob Prewitt.

OFFER OF PRIZE MADE FOR ROSE TOURNAMENT THEME

PASADENA, Sept. 20.—The Pasadena Tournament of Roses Association today offered a prize of $100 for the best idea for a theme for the 1928 midwinter floral festival here. The contest will close October 15, and is open to everyone, the announcement stated.

All suggestions for the coming tournament should be accompanied by an outline of how the theme suggested can be best carried out, tournament officials say. The practicability of these suggestions will be considered in awarding the prize.

According to the rule which has always governed rose tournaments, only live flowers may be used in the floats. Another fact which tournament officials ask contestants to keep in mind is the fact that the number of floats may reach seventy-five, and that the central idea must be capable of depiction in at least this many varying forms.

PHOTOGRAPHY RANCH AID

Work on 6500 Acres Laid Out Daily by Use of Aerial Map Showing Location of Each Field

TULARE, Sept. 20.—The newest application of aerial-photography farming from 9000 feet in the air was demonstrated at the 6500-acre Tagus ranch near Tulare a few days ago.

Capt. George Russell, United States army aviator and aerial photographer, was employed by the Tagus ranch to take photographs of various views of the ranch from a height of nearly two miles.

At an elevation of 9000 feet sixty-seven photographs were taken and, properly placed together, fashion a mosaic map of the ranch.

The map is six feet high and nine feet long, and placed in the main office gives an accurate and compact "birds-eye" view of every detail of the large farm.

Prior to starting the day's work, foremen of the various crews assemble in the office and by aid of the map are quickly and clearly shown the location and nature of the work to be done.

The aerial map also shows location, extent and boundaries of all orchards, vineyards, roads, canals, buildings and field crops on the big ranch, which employs 500 persons and has many miles of roads. The map has also proven helpful in determining the nature of the soil as indicated by the growth and thickness of the trees, vines and crops, as sandy spots needing replanting or fertilization can be seen at a glance.

Capt. Russell also took pictures of the Tulare and Visalia airports from an altitude of 9000 feet. The ranch will present them to the chambers of commerce of the two cities for use in mapping out improvements, locating buildings, beacons and other equipment, as well as for general information and advertising purposes.

Colorado River in Record Flow

IMPERIAL, Sept. 20. (AP) — The heaviest run of water ever experienced at this time of year in the Colorado River was measured today at Yuma, Ariz., where the gauge showed 74,000 second feet. Engineers of the Imperial Valley Irrigation District were confident the levees would protect the low valley areas.

This was an increase of 10,300 feet over yesterday.

Many carloads of rock were being rushed along the levee which runs down thirty-five miles into Lower California where the danger points are located. This material will be held in readiness to be taken to any spots where the river threatens the dikes.

Imperial Valley is lower than the river bed where it winds through the country south of the border.

REQUEST FOR PUBLIC DEFENDER PLANNED

SANTA BARBARA, Sept. 20.—Request for a public defender for Santa Barbara county is expected to be filed with the Board of Supervisors next week by the Santa Barbara County Bar Association. The move will be aimed at amending the present statute, which prohibits hiring an attorney for this purpose. When defendants in Superior Court here are without funds to obtain an attorney, members of the county bar association are named by the presiding judge to act in his defense.

POLICE CHIEF OUT

SANTA MARIA, Sept. 20.—This city is without a Chief of Police or traffic officer today following action of the City Council last night in dismissing the Chief and suspending the speed officer.

The difficulty arose following charges of Traffic Officer Jack Young that Chief of Police J. H. Mahurin would not co-operate by prosecuting traffic violations. The resulting discussion before the Council resulted in insubordination and neglect of duty charges being pressed against Mahurin. The suspension of Young followed.

Notice's Sent on Assessments to Owners of Lots

BAKERSFIELD, Sept. 20.—"There is no need for anyone to lose valuable property because of neglecting to pay delinquent assessments amounting to a few dollars," said Jerry P. Shields, County Treasurer, today in issuing a second warning to all property owners within the Kern River water storage district, that delinquent taxes must be paid before October 7, next, or the land will become property of the water-storage district.

A tax of 50 cents an acre was levied against land within the water-storage district to defray the expenses of a survey to determine the feasibility of constructing a dam near Isabella to impound the waters of the Kern River for a great irrigation district. Land holders were given three years' leeway in the matter of this tax. This time limit expires on October 7, of this year. If the taxes have not been paid by that time the property goes, title and all, to the water-storage district.

Not that he is required to do so, but out of courtesy, Mr. Shields is endeavoring to notify every land holder whose taxes are delinquent in order that the land holder may retain his property.

WOMAN USES TEETH ON ARRESTING OFFICER

REDLANDS, Sept. 20.—Jay Boone, captain of the county traffic officers, is entitled to one wound stripe for he is almost minus one finger as a result of the activities of a Mrs. M. Martinez arrested by the captain.

Martinez and his wife drove up to a service station at Mount View and Colton avenue and the attendant realized at once they had no business on the road, both being drunk, and the woman being very scantily clothed.

So he delayed them as long as possible while he sent in a call to Boone. But they were gone when the captain arrived. After giving chase on Colton avenue the captain finally crowded the machine in to the ditch. When he jumped on the running board Mrs. Martinez grabbed his hand stuck a finger in her mouth and bit until almost all the flesh was torn off.

The two were lodged in the County Jail and Capt. Boone had to go to a hospital and get his finger treated.

FITTS WILL SPEAK AT SANTA PAULA

SANTA PAULA, Sept. 20.—Lieut.-Gov. Buron Fitts will be the guest of the Rotary Club at its next regular meeting Monday noon. Past Commander Howard Pressey of the Ventura county post of the American Legion and past Vice-Commander J. D. Hill are arranging for the program. Every Rotarian is bringing with him an ex-service man to attend the meeting and hear the Lieutenant-Governor talk. The gathering will greet the official with war songs.

MOONSHINE SUSPECT RELEASED ON BOND

HANFORD, Sept. 20.—Manuel Fernandes, at whose place a mile and a half north of town a twenty-gallon still and 250 gallons of mash were secured by Sheriff Francis Kimes and Deputy Sheriff W. V. Buckner, has been released on $2000 bond pending examination. Joe M. Cotta, a hired man on the ranch, also detained for investigation, has been allowed to go on his own recognizance.

Future Events in Southern California

Sept. 20-24 — Los Angeles County Fair at Pomona.

Sept. 20-24 — Tulare County Fair at Tulare.

Sept. 23 — Persimmon Growers' meet at La Habra.

Sept. 27-Oct. 2 — Southern California Fair at Riverside.

Sept. 29-Oct. 1—Community Fair at Lemoore.

Sept. 30-Oct. 1-2 — Floral Show at Montebello.

Oct. 5-8 — Industrial Show, Hanford.

Oct. 14.—California Real Estate Association at Santa Monica.

GRAPE GROWERS TO TAKE ACTION

Shipment of 10,000 Cars for Week in Prospect

Program of Curtailment Will be Discussed

Mass Meeting Called Tonight at Fresno City

FRESNO, Sept. 20.—Confronted by a prospect that shipments of fresh grapes from California will exceed 10,000 cars this week, the California Vineyardists' Association, through Managing Director Donald D. Conn, today called a mass meeting of growers and shippers at the Fresno Service Auditorium at 8 o'clock tomorrow night to discuss a drastic program of curtailment.

Shipments and car placements for the week including today have totaled 3519, advancing to 1870 today. If the increase continues until Saturday the week's movement will exceed 10,000 cars, Conn said in voicing a warning to growers and shippers to hold down the volume of grapes they move to the East.

The vineyardists' clearinghouse members have agreed to reduce shipments 20 to 30 per cent on the basis of advance estimates of their volume to move, but there are many small independent shippers who have just started shipping and many growers who are anxious to get their grapes picked and moved as quickly as possible, which has practically nullified the clearinghouse move to control volume, Conn said.

A movement of 10,000 cars means disaster, Conn said. Through a mass meeting in which both members and nonmembers of the association and the shippers' clearinghouse participate, Conn hopes to be able to work out a program which will prevent movement that will result in a price slump, he said.

Details of Reich Wounding Told

SANTA MONICA, Sept. 20.—Full details of the serious wounding of Carl Reich of Los Angeles while hunting in the Malibu Hills last Sunday, were revealed here today.

Reich, who is recovering at Martin's Hospital, Santa Monica, was shot in the foot when O. C. Broyle, 923 Sixty-fourth street, Los Angeles, crawling through a dense thicket while on a deer trail, struck his rifle against a rock. The accidentally discharged bullet severed two arteries in Reich's foot, according to the report, and his life was in danger from loss of blood before friends in the party succeeded in getting him through the heavy mountain brush of the wild district.

One member of the party went ahead and secured a Sawtelle ambulance, which bore Reich from the opening of Las Flores Canyon to the hospital. It was stated at the hospital that unless complications set in, the wounded hunter will recover fully.

VAN NUYS VICTOR IN SWIMFEST BY SCOUTS

VAN NUYS, Sept. 20.—The B. R. Holloway Cup, presented each year to the best swimming troop of the San Fernando Valley Council of Boy Scouts, was won by Troop No. 23 of Van Nuys, the meet taking place at the Crystal Plunge here. Scores of boys took part in the events, the contest being watched by a large number of spectators. The winning troop is sponsored by the Van Nuys Rotary Club. J. J. Cullen is scout master. The events were under the direction of Harold G. Stains of North Hollywood, and under the supervision of Delmar Von Glahn, the council's scout executive. Troop No. 15 of San Fernando finished second, while Troop No. 21 of Hansen Heights and Troop No. 3 of North Hollywood tied for third place. Among the star scouts in the events were James Irwin, Howard Grover, Alan Ladd, Clarence Henry, Richard Dunn, Raymond Allington, Donald DeGradi and Philip LeBerge.

LARGE CLING PEACH HARVEST IN VALLEY

RESKDA, Sept. 20.—Now is the time for Los Angeles housewives to buy their cling peaches for preserving. Small curb markets are everywhere between here and Van Nuys on the east and Owensmouth on the west. The peaches are of an excellent golden look, of extra-large size and splendid in taste. The peaches are selling from the curb at about 50 cents a lug of twenty-five to thirty pounds. The curb markets also have the first sweet potatoes in stock. Great piles of them can be seen along various highways. The potatoes are selling at 50 to 75 cents a lug. Most of them are of the yellow yam variety or the Porto Rico, excellent kinds for baking. Ranchers state there will be an enormous sweet potato crop in San Fernando Valley this year.

EMPIRE STATER DIES

HUNTINGTON PARK, Sept. 20.—Stephen Brown, 78 years of age, a native of New York State, died at his home in this city yesterday. For the past eight years he had been a resident of California, and for the past seven years resided in Huntington Park, being connected during that time with the local street department. He was a member of the Odd Fellows lodge in his native State. Deceased is survived by his widow and one daughter.

GRAPES RIPENING

HANFORD, Sept. 20.—With warmer weather the ripening of grapes is proceeding more rapidly and at present some thirty-three patches of fresh muscats are shipping approximately fifty carlots daily.

INSISTS ON OWN DOCTOR

VENICE, Sept. 20.—M. L. Curly Mimford, Venice pier concessionaire, drove four hours from Escondido, San Diego county, to get to his own physician when he broke his arm while dove hunting. While lying on the fender of a car, he related, ready for a shot, a jolt threw him off.

VIOLIN LULLS PATIENT ON TABLE FOR LEG OPERATION

GLENDALE, Sept. 20.—With a record of eight operations already performed on him as the result of being struck by a fast mail train seven months ago, Louis W. Wagner, 1216 Princeton Drive, Glendale Heights, today refused to inhale the usual anesthetic when he was wheeled to the operating table in the Glendale Sanitarium and Hospital to submit to the surgeon's knife for the ninth time.

Instead he called in his friend, Jules Lepske, world famous violinist, also a patient at the sanitarium, to play for him on his violin as he lay on the operating table, and while Dr. N. C. Paine, assisted by Drs. Dixon and Brayshaw, performed the operation for the removal of a large piece of bone from Wagner's leg, Lepske sat by his side and wrung the plaintive music of "Humoresque" from the violin that had charmed immense audiences throughout the United States and Europe.

Wagner remained conscious throughout the operation and scarcely flinched as the surgeon's knife pierced his leg.

Both Wagner and Lepske are wheel-chair cases at the sanitarium and have become close friends since Wagner entered the institution. Lepske has been a patient there for almost two years.

Wagner's condition is said by his medical attendants to be very encouraging and he has suffered comparatively slight reaction since his operation under musical anaesthetic.

MONROVIA FACING SUIT

Action to be Undertaken to Legalize Water Bonds Approved Five to One by Voters

MONROVIA, Sept. 20.—Determination of a legal point, "as fine as splitting frog's hair," will send the city of Monrovia into court within a few days to test the validity of the recent $235,000 water bond issue, which was approved by the voters of Monrovia five to one.

City Attorney Palmer was preparing today to bring an action in the District Court of Appeals seeking a writ of mandate to compel City Clerk Black to sign the bonds.

The bond issue was divided into three parts: $175,000 for general improvements; $20,000 for purchase of water-bearing land and improvement of the mountain-water system; $40,000 for a new well and reservoir. The first two items totaling $195,000 recently were sold to the R. H. Moulton Company, and the Security Company of Los Angeles but they have refused to accept them and demand return of their surety deposit because the issue was not approved by their bond attorneys.

Los Angeles attorneys have refused to pass favorably on the bond issue, claiming a technical point which City Attorney Palmer termed "as fine as splitting frog's hair."

The difficulty centers around the bond attorney's contention that the three divisions of the bond issue might be interpreted as separate issues, while Palmer holds that it was one issue of $235,000.

In the resolution of intention to call the bond election, the three items were enumerated and followed by the statement that "the cost of said improvements, acquisition and construction and completion as aforesaid will be too great to be paid out of the ordinary annual income and revenue of the city of Monrovia."

The bond attorneys cite a possible inference that while the total of the three items might be too great to be paid out of ordinary revenues it is not specifically determined that each of the three items could not be so paid. They contend that the clause determining the necessity for a bond issue should have followed each one of the items as enumerated in the resolution of intention, instead of being applied to the combined issue of $235,000.

The contention is based on the point of law that a city has no power legally to call a bond election unless it is specially determined that the required funds cannot be raised by normal revenues.

An unsuccessful attempt was made to obtain an opinion from other bond attorneys and the Council decided to settle the matter through a court opinion. It may require two or three months to obtain this opinion, it was said.

GIRARD REBUILDING GOLF CLUB HOUSE

GIRARD, Sept. 20.—Work of rebuilding the clubhouse at the Girard golf links is being rushed by the contractors. The new structure will be larger than the one destroyed by fire about a month ago. It is to be completed along the lines of the old clubhouse, with added features in the matter of size and equipment. Plans have been started for an entertainment that is to be given when the building is dedicated, within three or four weeks.

ELECTRICIAN BURNED

GUASTI (Cal.) Sept. 20.—John Zeivet, Los Angeles electrician, giving his address as 3011½ Kenwood avenue, Los Angeles, was critically burned about the head, face, chest and arms last night, while servicing an electric motor here. Following repair of the motor Zeivet threw in a switch. A flash of blue from the motor struck Zeivet in the left side of the body, deeply searing the flesh. He was rushed to San Antonio Community Hospital by an assistant workman, where he will probably be confined for some time. He was reported rallying satisfactorily from the shock and burns today.

LABOR LEADER DIES

BAKERSFIELD, Sept. 20.—J. C. Harter, 45 years of age, prominent union labor leader, former editor of the Kern County Labor Journal, and a resident of Bakersfield for nineteen years, died today at a local hospital. The Bakersfield pioneer labor organizer was taken to the hospital Friday afternoon. Death came at an early hour this morning. Mr. Harter was born at Fort Wayne, Ind., March 16, 1882, and came to Bakersfield in 1908 when he was 26.

TILSON AT ANDRADE

ANDRADE (Cal.) Sept. 20. (AP)—John Q. Tilson, Republican floor leader of the House at Washington, came here today for an inspection tour of the Colorado River and the Imperial Valley levees. He will examine first hand the territory to be affected by the proposed Boulder Canyon dam provided in the pending Swing-Johnson bill.

SCIOTS TO INITIATE

SANTA BARBARA, Sept. 20.—A special train of eighty Santa Barbara Sciots and thirty candidates for initiation, will leave here at 6 o'clock tomorrow morning for San Diego to attend the ceremony when Col. Charles A. Lindbergh will be initiated into the order in the border city.

School Crossing Laws Enforced

SANTA MONICA, Sept. 20.—Police Chief Webb of Santa Monica today issued a warning to local motorists and those who drive to the beach from Los Angeles to obey the school-crossing law, since the recent opening of schools here. Crosswalks and school zones are clearly marked with warning lines and signs, according to the chief, and traffic officers have been instructed to arrest all violators of the ordinance designed to safeguard children. Charles F. Dunsmoor, Santa Monica branch office manager of the Automobile Club of Southern California, is co-operating in the move, which is the outgrowth of the California Public Safety conference. Tragedies at school crossings are to be avoided by strict insistence on full stops and careful driving at the designated places, the chief stated.

Girl Near Death from Gag Used by Bank Bandits

SANTA BARBARA, Sept. 20.—Two unmasked bandits late this afternoon held up the Guadalupe branch of the Santa Maria branch of the Los Angeles First National Trust and Savings Bank and escaped with $1800 in currency.

Sheriff James Ross at once dispatched a number of deputies to guard the only road south from Guadalupe.

Miss Hilda Signorelli, employee, was nearly suffocated by the rags forced into her mouth to prevent outcries. George Delessi and two other employees were bound, gagged and nailed by their clothing to the floor.

LONG WAR TRIAL AT SANTA BARBARA OPENS

SANTA BARBARA, Sept. 20.—Retrial of Mock Min Fat, J. W. Chuck and Quong Shick, convicted a year ago of assault with intent to kill Yee Moon during the heights of a long war here, opened in Superior Court today. After spending nearly nine months in San Quentin prison of a one-to-ten-year sentence each, Attorney Joseph Ford of Los Angeles and W. P. Butcher of Santa Barbara secured a new trial for the trio on the grounds that the judge erred in refusing to instruct the jury that a verdict of assault with intent to do bodily harm also could be returned.

HANFORD GIRL TAKES COURSE IN AVIATION

HANFORD, Sept. 20.—The Hanford Union High School registration is 641, and is expected to reach 700. On vocational cards six reported as preparing for aviation, and one young woman student as ambitious to be an aviatrix.

MEMORIES OF HOME

Mrs. Mabbot was rather tired of her dark living-room, and had decided to take tea out of doors.

"Now that we are having such warm weather I would like to have tea in the garden, Mary," she said to the new maid.

The maid sighed wearily. There was quite enough work to be done without having to carry food outside, she thought.

Her mistress caught the expression on the maid's face.

"It wouldn't be too much trouble, would it?" she asked.

"Oh, no, ma'am," returned the maid in resigned tones. "I'd rather like it. It'll remind me of the time when I used to feed the pigs at home."—[London Answers.

THE CADDY'S OPINION

During a caddys' strike in Scotland, some green hands were taken on at a famous golf course. A member who had been playing wretchedly turned to one of these temporary caddies at th end of the first nine holes and said: "Fanny doing a 68—that's very bad!"

"I don't agree with you, sir," said the novice. "I think it's very good. Why, I was carrying for a gentleman this morning and it took him eighteen holes to get 70."—[Boston Transcript.

WELL PROTECTED

While an automobile owned by H. J. Heralt, marketman of Vancouver, B. C., stood in front of a police station there, a thief jacked up the rear axle and stole the tires from the two wheels.

RICH MAN KILLS SELF

Harry Cannon Hurd, Pasadena Found in Bedroom With Bullet Wound in Temple

PASADENA, Sept. 20.—Harry Cannon Hurd, 56 years of age, wealthy retired business man, shot and killed himself this afternoon in the bedroom of his home, 338 West California street, after sending his wife downtown to pay some bills, according to police.

Mr. and Mrs. Hurd returned a few days ago from Lake Tahoe, where they had hoped that the outdoor vacation would help cure his chronic heart disease. Instead, he had suffered from this ailment and from recurrent headaches, which were so severe that Hurd declared he feared he would lose his mind, police report.

Mrs. Hurd, who is the only surviving close relative, found her husband's body drooping from a bed, a bullet wound in his temple, when she returned from downtown at 1:45 p.m. He had apparently died instantly. The maid heard a noise about a half-hour before, which she thought was a door slamming, but Detective Lieutenants Kaighin and Decker, who investigated, believe it was the fatal revolved shot.

Search failed to reveal any note which the despondent man may have left in explanation. It is believed that his ill health drove him to suicide.

Mrs. Hurd said that her husband ate a hearty breakfast today, and returned from his usual morning walk apparently in good spirits. Then he insisted that Mrs. Hurd drive downtown and pay some bills. He gave her a large sum of money for this purpose.

Mr. Hurd had lived in Pasadena for more than fifteen years, having been engaged formerly in the wholesale grocery business in Cleveland. He was known as an enthusiastic student of horticulture and devoted much time to the development of his gardens. He belonged to the Annandale, Pasadena Athletic, Valley Hunt and University clubs.

Funeral arrangements will be handled by Turner & Stevens.

Back Home— and Homeless!

Thousands of returning vacationists are rapidly filling up the vacant living quarters of Los Angeles. Times Rental Ads are doing valiant service in getting people placed to their liking. If YOU are in quest of a suitable house, apartment or flat, let Times Rental Ads show you around before all the best places are taken.

HEAD INDEX

Page

Rivera-Strong Bldg., 9th & Main. 14
San Fernando Bldg., 401 S. Main 14
Security Bank Bldg., 6th & Hollywood Blvd. 14
Severance Bldg., 105 W. 6th st. 14
Silent Bldg., 725 S. Hill st. 14
Stock Bldg., 4th & Broadway. 14
Sun Finance Bldg., 810 W. 6th st. 14
Title Guarantee Bldg., 720 W. 6th 14
Van Nuys Bldg., 210 W. 7th st. 14
Western Mutual Bldg., 331 W. 3rd 14
Wright, Callender Bldg., 401 S. Hill, T.M.C.A. Bldg., 715 S. Hope st. 14
TIMES TELEPHONE
Metropolitan 9700
TIMES MAIN OFFICE
Corner Broadway and First street.
TIMES BRANCH OFFICE
621 South Spring street.

LOST—FOUND

LOST, FOUND, STRAYED— Aid Sales —2

AUTO, Hickok belts & buckle samples with Ford reactions taken from in front of Elks' Club Wed., Sept. 14. Same valueless to possessor. Reward. No questions asked. Mr. Goldthwaite, VA. 4288.

BEACH equipment containing khaki canvas, blanket, coat, etc., lost Sunday afternoon bet. Long Beach and Los Angeles. Reward. A. D. SEELEY, 1739 W. 52nd st. TH. 8721.

BROOCH lost, pink cameo, reward. 3401 LEE ST. AN. 6278.

CASE lost, Finder of school size black case at Franklin & Normandie please phone 598-573.

COAT lost, brown cloth, fur trim, on Ventura Blvd., near Trujillo. Sun. 3:30. 529 reward. WE. 3201.

DOG lost, white male fox terrier type, black ear. I spotted car. Long tail, black leather collar with brass bells and plate containing name "Buster" and South Pasadena address. Answers to name "Buddy." Phone Pasadena 1418, 2315 Orward Phone Fl. 3123 or El. 1154.

DOG—Red Cocker Spaniel, wearing collar with Pasadena dog license tag attached, lost Monday on Magnolia Blvd., between Universal City and Burbank. Answers name "Pat." $25 reward if returned to F. E. Wilhelm, 1124 Hillcrest ave., Pasadena. Tel. Fl. 1 earshot 2246.

DOG lost, German police, 2 mo. old, Named "Patsy." Female. Light tan. Strayed from 1 ALMONT DR., Beverly HILLS. OX. 5078.

DOG lost, Wire Haired Fox Terrier, female, Sat. noon, near Reseda and La Brea. Reward. Call GR. 1747.

DOG, lost, Airedale, male, medium size, named Pal, in Hermosa, Redondo, 1674 S. Norton, GR. 1449.

DOG lost—St. Bernard, white with brown spots, in Beverly Hills. OX. 1222.

DOG lost, little boy's police puppy with collar, button collar. Reward. DU. 1044. 677 S. BONNIE BRAE.

DOG lost, Boston terrier, license 14158, female. WH. 2031. Reward.

DOG—Police, male, dark gray, chain collar, GR. 1611. Reward.

DOG lost, Airedale, Reward if returned to 527 S. Kingsley Dr.

GLASSES lost, shell rimmed, arch bridge, downtown. Sun. a.m. Rew. MU. 2765.

HANDBAG, tan leather, lost Sat. Sept. 10, in 2nd st. tunnel, containing man's & lady's wearing apparel. Reward. DR. 1427.

HANDBAG lost, tan, Bet. Maple Dr. and Santa Monica, Sept. 19. Contains auto license & keys. AT. 7647.

PIN lost, large cameo. Reward, 1290½ Genesee st. Ph. GL. 3419.

POCKETBOOK lost, in S.W. Alhambra. Sat. Reward. Davis. 407 E. Palm. Alhambra. 1629-J.

PURSE lost, Santa Monica Blvd., nr. Genesse, Saturday, small, gray, contains $23. Liberal reward for return. Phone GL. 4546.

PURSE lost, on road, U. S. 66, between Ludlow & Barstow, suit case contd. personal effects, tagged Kenneth Williams, Muskegon, Mich. Notify 940 N. Stanley, GL. 3068. Reward.

VANITY bks. lost on Manchester car. Cont. money, bank book & jewelry. Reward. Mar. 6. Marshall 10. 4287.

WATCH, wrist watch lost in Bullock's, Redondo. Reward. WH. 2812, eves.

LOST on Pacific Palisades, Sunday afternoon, a bridle Boston bulldog. White chest, white line on face. Answers to name of Tippy. Reward. Call Glendale 6378-W.

LOST—Pair of glasses, between Broadway tunnel and Temple at Reward. Return to Custodian's Office, Room 211, Hall of Justice.

LOST, box with postage stamps at Perry's Cafe. $25 reward. No questions asked. Beck, TU. 3788.

NOTICES—MISC.

SPECIAL NOTICES— Miscellaneous —3

Baths and Massage —3-A

L. A. Drugless Inst. We reduce fat, overcome constipation, restore health. Mass., showers, vibrations, salt, intern. baths, gall bladder drain, Drs. and nurses in attendance. Reasonable. 424 S. Bdwy. R. 209. VA. 1785.

FAT reduced, constipation overcome, gall bladder drain, stomach wash, colon flush, rays, electro-therapy, Swed. mass., cab. sweats, shower. Vibration, Reas. 424 S. Bdwy. Suite 209. VA. 1785.

ELECTRIC cabinet sweats, baths, Swedish massage reducon, chiro. Hrs. 9-9. Sun. 10-2. 918 Consolidated Bldg., 6th & Hill sts. TU. 4069.

MARS, baths, sweats, salt glow, expert nurse. 10 a.m.-11 p.m. 1225½ W. 7th, opp. Mayfair Hil. DR. 9588.

CHIRO, adj. & mass. DR. MAY McCALLA. 4423 S. Hoover. AX. 5461.

Medical —3-B

CATARRH, blood, skin, nerves & other chronic diseases of heart, lungs, stomach, bowels, bladder, kidneys & liver a specialty. 54 yrs. Drs. Rhoades & Rhoades. 223 W. 6th. Rms. 501-5. Hrs. 9 to 5; eves. 6-8. Sun. 10-12.

SPECIALIST for men, 16 years. See charts for these diseases; vegetable medicine known and used only by himself. Examination free. 219 DOUGLAS BLDG. 3rd and Spring. DU. 3855. SUNDAYS, SPECIALIST, female disorders, without pain. Exm. free. 904 Hans Bg. 219 W. 7th

DR. ELSIE HAIGLER, phys. & surg. Suite 1, 2nd floor, 218 E. Colorado. Bdwy. 3rd & Hill. VA. 4941. 10-5 Sun. 220 reward. WE. 3201.

Sanatoriums, Hospitals, Etc.—3-C

NURSE will take tubercular patients in hillside home, Route 2, box 30, Glendale.

EVENTIDE Inn, sized & convalescent. Dist. phy. & nurses care. GA. 3278.

TRADERS Best Home for men, $50 mo. 450 E. 1st st. Phone Main 7217.

HOME sanitarium for aged invalids. Grad nurses. 1215 W. 54th. YO. 1727

RESIDENCE for aged. Expert & considerate. Nurse & attendant. BE. 2913

Chiropractic —3-J

SPECIAL! This ad and $10 entitles you to $25 course of 12 treatments. Dr. Joseph Burton, D. C., Ph.C., D. 621 Loew's State Bldg. TU. 2963.

Society Meetings —3-D

EVENTS of Widowhood Club, 1417 Georgia st., Wed., 3-5 p.m. Cards, 10¢60 and social. All widows and widowers invited.

Detectives —3-F

INTERSTATE Detec. Bureau. 703 Lincoln Bg. VA. 1777. Eve. EM. 2228

TRAVEL OPPORTUNITIES— Land, Water, Air —3-H

ONLY $10 TO SAN FRANCISCO

by special Southern Pacific trains on Sept. 24 to Oct. 1st.

Ask agent or phone

MEtropolitan 2000

SAN JOAQUIN VALLEY and return; 460 miles thereof, $15. Leave 7:30 by de luxe motor coaches; only $5 including room, meals and fare. Homeseekers advertising excursion. Leaving Saturday. Hurry. Shop 21. Ground Floor, Spring Street Arcade Bldg.

Parlor Club Cars

EAST, NORTH & SOUTH

Tickets office, Ground Floor, Hotel, 7th and Broadway. TR. 8781.

PORTLAND $20. Seattle $28.50 No hotel bills. Bonded new $100.00 18-chair trailer cars leave Sat. 8 a.m. Thurs. & Sat Stowell Hotel. 418 South Spring. TRinity 3911

UNIVERSITY of Washington student will drive car to Seattle for transportation before September 28th. Address Times Office, Box 558, Long Beach

Inter Line Transit Co.

INFORMATION BUREAU

204 S. FREMONT MU. 8122

MAN and woman would like to travel with motorist going to Philadelphia or Atlantic City, Sat. or Sun. Share exp. Ref. exch. 1227 Ocean View.

WILL drive to Chicago or Detroit, pay own expenses. You must be reliable. Hefe, 1227 Ocean View.

CONGENIAL couple would like to go to New York, help pay expenses. AT. 8458.

COLLEGE man, trans. toward New York. Drive or share gas and oil. Address W. box 242, Times Branch.

MAN to drive to Los Angeles City for trans., leave Tues. WE. 3906

MAN to drive car to Ohio, City for trans., leaving Sept. 24. WE. 3906

WILL drive car to Seattle for transportation. Phone 2377-W. Glendale.

AUTOS FOR HIRE— With or Without Driver —3S

PACKARD STRAIGHT 8 SEDAN Very beautiful. Will rent by week or month. Call for Mr. Stanton, DU. 3161, 1111 S. Hill st.

Beauty Shops— And Women's Sphere —3-X

$4.50 Steam-Perm. Wave

Does not injure. Needs no finger wave. Gray or bleached hair our Rose Marie. 502 Black Bg. VA. 3420

?? OVERWEIGHT ??

Try our blood wash. Safe, sure, reduces 5 lbs. 1 week. $5. Call for appt.

SPECIAL Per. Wave $5. No water or finger wave necessary. Guaranteed. MacDonald's College. 753 S. Broadway. MI. 6421.

—FAT—

A SURE WAY TO REDUCE.

USE RADIANT LIFE. 110 W. 12TH.

WHY look old? When we can eliminate all wrinkles & give a youthful complexion. Monsieur & Mme. Brack-Shope. $4.50 PERM. WAVE

"Jacques." 307-9 Quinby Bg. VA. 7181

$7 PERMANENT Wave Guaranteed. 1222 Lowe's State Bldg. VA. 9427.

LAURENE'S Fox Fur Mute. Value on vacation. 1910 LINCOLN. OL. 4811.

ADELE MILLAR'S BEAUTY SALON. 1646 Brack-Shope Bldg. TR. 2792.

GUARANTEED FAT REDUCING. 218 Hans Bldg. VA. 2784. 7th & Bdwy.

FACE rejuvenation. Ethele Francis. Low rates. 2814 Wilshire. DU. 2397.

PERSONALS— Business —4

"LOUBERT FOR MEMBERSHIPS" CONSULT US FIRST and save money; cash or terms. Call TR. 6206. Dockweiler-Loubert, 512 Quinby Bg.

WANTED—Party to teach child dancing. No school. Must be reasonable. 7215½ Fl. 18TH ST.

MASSAGE, elec. therapy by registered nurse. Trained nurses. TU. 3177.

MASSAGE, scalp, elect. & violet ray. Mrs. Curtis, 823 W. 6. Apt. 7.

MASSAGE, manicure, trained nurse. Take patient my home. AT. 4516.

MASSAGE, special massage. Strictly genteel. FI. 1094.

SPECIAL NOTICES—

Miscellaneous —3

Baths and Massage —3-A

L. A. Drugless Inst. We reduce fat, overcome constipation, restore health. Mass., showers, vibrations, salt, intern. baths, gall bladder drain, Drs. and nurses in attendance. Reasonable. 424 S. Bdwy. R. 209. VA. 1785.

FAT reduced, constipation overcome, gall bladder drain, stomach wash, colon flush, rays, electro-therapy, Swed. mass., cab. sweats, shower. Vibration, Reas. 424 S. Bdwy. Suite 209. VA. 1785.

ELECTRIC cabinet sweats, baths, Swedish massage reducon, chiro. Hrs. 9-9. Sun. 10-2. 918 Consolidated Bldg., 6th & Hill sts. TU. 4069.

MARS, baths, sweats, salt glow, expert nurse. 10 a.m.-11 p.m. 1225½ W. 7th, opp. Mayfair Hil. DR. 9588.

CHIRO, adj. & mass. DR. MAY McCALLA. 4423 S. Hoover. AX. 5461.

Medical —3-B

CATARRH, blood, skin, nerves & other chronic diseases of heart, lungs, stomach, bowels, bladder, kidneys & liver a specialty. 54 yrs. Drs. Rhoades & Rhoades. 223 W. 6th. Rms. 501-5. Hrs. 9 to 5; eves. 6-8. Sun. 10-12.

SPECIALIST for men, 16 years. See charts for these diseases; vegetable medicine known and used only by himself. Examination free. 219 DOUGLAS BLDG. 3rd and Spring. DU. 3855. SUNDAYS, SPECIALIST, female disorders, without pain. Exm. free. 904 Hans Bg. 219 W. 7th

DR. ELSIE HAIGLER, phys. & surg. Suite 1, 2nd floor, 218 E. Colorado. Bdwy. 3rd & Hill. VA. 4941. 10-5 Sun. 220 reward. WE. 3201.

Sanatoriums, Hospitals, Etc.—3-C

NURSE will take tubercular patients in hillside home, Route 2, box 30, Glendale.

EVENTIDE Inn, sized & convalescent. Dist. phy. & nurses care. GA. 3278.

TRADERS Best Home for men, $50 mo. 450 E. 1st st. Phone Main 7217.

HOME sanitarium for aged invalids. Grad nurses. 1215 W. 54th. YO. 1727

RESIDENCE for aged. Expert & considerate. Nurse & attendant. BE. 2913

Chiropractic —3-J

SPECIAL! This ad and $10 entitles you to $25 course of 12 treatments. Dr. Joseph Burton, D. C., Ph.C., D. 621 Loew's State Bldg. TU. 2963.

Society Meetings —3-D

EVENTS of Widowhood Club, 1417 Georgia st., Wed., 3-5 p.m. Cards, 10¢60 and social. All widows and widowers invited.

Detectives —3-F

INTERSTATE Detec. Bureau. 703 Lincoln Bg. VA. 1777. Eve. EM. 2228

TRAVEL OPPORTUNITIES— Land, Water, Air —3-H

ONLY $10 TO SAN FRANCISCO

by special Southern Pacific trains on Sept. 24 to Oct. 1st.

Ask agent or phone

MEtropolitan 2000

SAN JOAQUIN VALLEY and return; 460 miles thereof, $15. Leave 7:30 by de luxe motor coaches; only $5 including room, meals and fare. Homeseekers advertising excursion. Leaving Saturday. Hurry. Shop 21. Ground Floor, Spring Street Arcade Bldg.

Parlor Club Cars

EAST, NORTH & SOUTH

Tickets office, Ground Floor, Hotel, 7th and Broadway. TR. 8781.

PORTLAND $20. Seattle $28.50 No hotel bills. Bonded new $100.00 18-chair trailer cars leave Sat. 8 a.m. Thurs. & Sat Stowell Hotel. 418 South Spring. TRinity 3911

UNIVERSITY of Washington student will drive car to Seattle for transportation before September 28th. Address Times Office, Box 558, Long Beach

Inter Line Transit Co.

INFORMATION BUREAU

204 S. FREMONT MU. 8122

MAN and woman would like to travel with motorist going to Philadelphia or Atlantic City, Sat. or Sun. Share exp. Ref. exch. 1227 Ocean View.

WILL drive to Chicago or Detroit, pay own expenses. You must be reliable. Hefe, 1227 Ocean View.

CONGENIAL couple would like to go to New York, help pay expenses. AT. 8458.

COLLEGE man, trans. toward New York. Drive or share gas and oil. Address W. box 242, Times Branch.

MAN to drive to Los Angeles City for trans., leave Tues. WE. 3906

MAN to drive car to Ohio, City for trans., leaving Sept. 24. WE. 3906

WILL drive car to Seattle for transportation. Phone 2377-W. Glendale.

AUTOS FOR HIRE— With or Without Driver —3S

PACKARD STRAIGHT 8 SEDAN Very beautiful. Will rent by week or month. Call for Mr. Stanton, DU. 3161, 1111 S. Hill st.

Beauty Shops— And Women's Sphere —3-X

$4.50 Steam-Perm. Wave

Does not injure. Needs no finger wave. Gray or bleached hair our Rose Marie. 502 Black Bg. VA. 3420

?? OVERWEIGHT ??

Try our blood wash. Safe, sure, reduces 5 lbs. 1 week. $5. Call for appt.

SPECIAL Per. Wave $5. No water or finger wave necessary. Guaranteed. MacDonald's College. 753 S. Broadway. MI. 6421.

—FAT—

A SURE WAY TO REDUCE.

USE RADIANT LIFE. 110 W. 12TH.

WHY look old? When we can eliminate all wrinkles & give a youthful complexion. Monsieur & Mme. Brack-Shope. $4.50 PERM. WAVE

"Jacques." 307-9 Quinby Bg. VA. 7181

$7 PERMANENT Wave Guaranteed. 1222 Lowe's State Bldg. VA. 9427.

LAURENE'S Fox Fur Mute. Value on vacation. 1910 LINCOLN. OL. 4811.

ADELE MILLAR'S BEAUTY SALON. 1646 Brack-Shope Bldg. TR. 2792.

GUARANTEED FAT REDUCING. 218 Hans Bldg. VA. 2784. 7th & Bdwy.

FACE rejuvenation. Ethele Francis. Low rates. 2814 Wilshire. DU. 2397.

PERSONALS— Business —4

"LOUBERT FOR MEMBERSHIPS" CONSULT US FIRST and save money; cash or terms. Call TR. 6206. Dockweiler-Loubert, 512 Quinby Bg.

WANTED—Party to teach child dancing. No school. Must be reasonable. 7215½ Fl. 18TH ST.

MASSAGE, elec. therapy by registered nurse. Trained nurses. TU. 3177.

MASSAGE, scalp, elect. & violet ray. Mrs. Curtis, 823 W. 6. Apt. 7.

MASSAGE, manicure, trained nurse. Take patient my home. AT. 4516.

MASSAGE, special massage. Strictly genteel. FI. 1094.

PERSONALS— Business —4

MOTION PICTURES

MR. JOHN E. INCE

Noted Motion Picture Director, Actor and Producer

For a limited time will give a

FREE SCREEN TEST

Under his personal supervision, without any cost or obligation whatsoever, to Men, Women and Children who believe they have possibilities for Screen Acting.

Bring or mail this ad now to

MR. JOHN INCE

1329 GORDON ST., HOLLYWOOD.

Name ..... Age....

Address .....

T.-9-21-27.

MONEY

From the Stock Market

I am now forming another group of 20 investors for operation on the New York Stock Exchange. Having had wide experience in trading in listed stock with unusual facilities for receiving & acting on advance information, I have in the past been able to make from 25 to 125 per cent per year on my own capital and that of those interested with me. Will accept amounts from $500 up. I am not a broker and am not interested in any particular stock. Can show bulletin proving my ability to make money for you. Address V, box 375, Times Branch.

LEAVING about October 15th by boat from San Pedro to inspect some hardwood properties along west coast of Mexico, south of Mazatlan. Competent parties who wish to join to obtain first hand information along these lines, may learn something to their advantage by communicating with the undersigned, TH. VON ROLF. 1801 Whitley ave. Hollywood, Calif.

PROFESSIONAL TALENT

WANTED AT ONCE FOR BETTER BROADCASTING ASSOCIATION Appointments 10-12 a.m.; 2-4 p.m. Paid program. No employment fee. 5404 SIERRA VISTA AVE Corner Western ave., one block south of Santa Monica Blvd.

WANTED—A man or woman of means who will spend $10,000 to assist in putting over a big sporting event that will bring the donor nation-wide publicity in 90 days. If for some reason we don't, you pay nothing. Has come known everywhere, here's a perfectly honorable chance to get the recognition. Address W. box 249, Times Branch.

LEARN A DIGNIFIED & PROFITABLE PROFESSION. Enroll for fall term 1927. 3 months' intensive instruction, leading to diploma of Physio-therapist. Write for descriptive literature. CALIFORNIA COLLEGE OF PHYSIO-THERAPY, Medical Bldg., 1501 S. Grand ave., L.A., Calif.

DUCK SHOOTERS

Few memberships available Business Men's Club. Est. 5 yrs. 400 acre water ponds, clubhouse, etc. Only $150, membership. Phone Tait, 229 W. 5th st., or Schenck, 502 Lowe's State Bldg.

BONDED successful business man; middle age, good personality, faithful; desires to act in advisory capacity or as partner. Best of confidential references. Address J. box 201, Times Office.

TO REDUCE

We rent you a therapeutic bath mach. for your home. Reduce or we guarantee you a reduction. Eat what you desire and still reduce. Reasonable $5, $7.50 & $10 per month. MU. 4491

SCIENTIFIC expedition leaving shortly on private yacht for South Seas, Marquesas, Fiji, Galapagos, Dutch Guiana. Big game hunting, photographing South Pacific, efficient service. 724 Loew's State Bldg. VA. 4756.

DISCARD GLASSES

Dr. Bates Method used for the prevention & correction of eyestrain

MINERVA E. MARVIN,

1005 4th st. MU. 9662.

Auction & Contract

BRIDGE. Private lessons also Monday afternoon & evening classes. New score pads for sale. WH. 2162.

PHOTOSTAT prints of letters, newspaper clippings, documents, books, maps, etc., while you wait. So. Cal. Photostat Print Co., 311 W. Third st.

ANSWER this ad, you will receive particulars of your BIG chance for financial independence. Address G. box 250, Times Office.

CLUB MEMBERSHIPS I pay cash but give buyer a year to pay. Est. 1920. Tait Bldg. HE. 9793. GL. 6841.

FALAFAX TOP REPAIRED 424 Bryson Bg. 2d-floor. (Ph. eve.) TU. 9397.

TATTOO marks, moles, warts removed by expert. Suite 412 Tait Bldg. TU. 5852.

FOR health, ask for La Vida "Wonder Water." 701 Spring Arcade. FA. 3158

Inquiries, Missing People —4-A

C. A. BURKE—Good news. Wire address. J. R.

BUSINESS ANNOUNCEMENTS Miscellaneous —5

$1 WATCH HOSPITAL

Watches repaired for one week $1. Materials furnished, sold at wholesale. Hands 25c, mainsprings 50c, crystals 25c. Bring this ad. Work guaranteed 2 yrs. Please bring this ad. 317½ S. Broadway.

Opposite the Broadway Dept. Store.

PHONE your want-ad to The Times. No credit arrangement necessary. Courteous, experienced ad-takers, day and night, will help you write your copy if desired. MEtropolitan 9700

DOUGLAS PRESS, printing all kinds. 1000 printed bus. cards, $1.50 up. 2214½ S. Broadway. Abey 1789.

BAIL bonds, surety bonds, contractor bonds, cust. ins. Prompt serv. City Bond Co., 210 Wright-Callender Bldg.

FURNACE & chimney work. CAMPBELL THE STOVE MAN. AX. 6510

AWNINGS, windows, $5; stores, $15. CAMPBELL AWNING CO. AX. 6510

Attorneys, Counselors —5-A

NO charge for consultation, any case. California, Arizona, Nevada. 607 HILL STREET, Room 632.

FREE legal advice. Attorney will call. For appointment phone GR. 8218.

ADVICE free and confidential. Wick & Wick, 719 Douglas Bg.

ALL LEGAL MATTERS. LEONARD 904 Broadway Arcade. TU. 7648.

FIRST law auto cases, family matter, Wills. 646 Douglas Bldg. Eves. 4-7

Patents, Patent Attorneys —5-B

INVENTORS

CONSULT US, IF IN DOUBT OF HOW TO PROCEED.

THE WATMON CO.

MODEL MAKING, DRAFTING, ETC.

949 No. Main & 426 Calif. Bldg. MU. 9121. Eves. by appt.

CALIF. DIE CASTING

AND MFG. CO.

126 W. 37TH ST. AX. 1767.

EXPERT DIE MAKERS

DIES, MOULDS, TOOLS, MODELS.

BAKELITE MOULDS AND BAKELITE MOULDED PRODUCTS.

HAZARD & MILLER, H. Miller, $ yrs. member of exam. corps, U. S. Pat. Office. Hazard's book on patents free. 582-9 Central Bldg., 4th-Main, way. MU. 8421. Cable: Hazmil, N. Y. exp. Trade-ks, copr'ts. 318 W. 9th

Martel, pat. atty., 124 W. 4. Rm. 471. Free advice, mod. fees. Searches. $5

Collection Agencies —5-E

ROSS Col. Agency, 445 Subway Term. Bldg. TU. 4047. No coll. no charge.

GRAY Coll. Agency, 624 Bryson Bldg. TU. 2466. No coll., no charge.

EDUCATIONAL — SCHOOL, College, Private Instructions —7

NIGHT class to prepare for COUNTY TEACHERS' EXAM. in December. Prof. A. C. S. 3rd class boards Dec. 1. L. A. COACHING SCHOOL, 1809 W. Nin. DU. 1414.

WE HAVE POSITIONS

HADLEY SCHOOL OF BOOKKPG.

326 N. Los Angeles st.

TEACHERS COACHED FOR THE DEC. L. A. CO. SCHOOL EXAMS. WE TRAIN AND PLACE YOU. HURTT EDUCATIONAL SERVICE 619 Hollingsworth Bldg., Hill & 6th

SUCCESSFUL author will edit & criticise short stories and articles. Marketing suggestions. R. F. B., 844 N. Robinson st.

EDUCATIONAL — SCHOOL, College, Private Instructions —7

ARE YOU AMBITIOUS? DO YOU WANT TO BE SUCCESSFUL?

National Trained Auto Mechanics and Auto Electrical Experts are earning Big money and getting splendid jobs. Thousands of openings for men who can qualify. We can train you quickly in a Practical Way. VISIT US and let us explain. Open every day, also Mondays and Thursday evenings.

NATIONAL AUTOMOTIVE SCHOOL 4098 South Figueroa Street.

LEARN A DIGNIFIED AND PROFITABLE PROFESSION. Enroll for fall term 1927. 3 months' intensive instruction, leading to diploma of Physio-therapist. Write for descriptive literature. CALIFORNIA COLLEGE OF PHYSIO-THERAPY, Medical Bldg., 1501 S. Grand ave., L.A., Calif.

ELECTRIC WELDING is the coming trade. Learn now at KERR'S WELDING SCHOOL, 752 N. BDWY.

SPECIAL instruction in Eng., Arith. etc., for adults or children. WE. 6247

SHORTHAND and typing, taught evenings, $4 mo. AT. 6249 eve.

Musical, Dramatic —7-A

THE Canadian Society of So. California are organizing a grand concert orchestra and request good Canadian or other British amateur musicians to apply to Machine Vocal Academy, 604 Beard Bldg., 1709 W. 8th st. Phone WA. 2911.

JAZZ piano lessons, saxophones, clarinet, violin, trumpet, 7th, for circular Winn-Kearney, 312 S. Bdy. VA. 8748

GOOD VOICES wanted for Opera, Public appearances. 3144 Beloit. 52675.

PIANO, wonderful method, gent. teach. Pupils wanted; reasonable. AT. 6429.

STEEL guitar & uke, taught by Hawaiian. 1014 Venice Blvd. AT. 6179.

Professions, Languages —7-B

SPANISH rapidly, Castillian prof. exband Sp. Dr. Berlitz Schl. N.Y. 600 Lissner Bg., 524 Spring st. MU. 6241

SPANISH classes, mod. meth. Last wk to enroll. Rivas Schl. 142 S. Bdwy

Dancing —7-C

DANCING

LESSONS 50c PER HOUR

PRIVATE AND PRACTICE

BEGINNERS 8-HR. COURSE, $4.50

75c—STRICTLY PRIVATE—75c

ORCHESTRA MUSIC

DANCING EVERY AFTERNOON AND EVENING

Wilson Dance Studio

417 W. 5TH ST.

PHONE MU. 8475.

CINDERELLA ROOF

DANCE STUDIO

Business people taught without delay. Lady and gentlemen instructors. Class or your own. No engagement fee. 5404 SIERRA VISTA AVE Corner Western ave., one block south of Santa Monica Blvd.

WANTED—A man or woman of means who will spend $10,000 to assist in putting over a big sporting event that will bring the donor nation-wide publicity in 90 days. If for some reason we don't, you pay nothing. Has come known everywhere, here's a perfectly honorable chance to get the recognition. Address W. box 249, Times Branch.

LEARN A DIGNIFIED & PROFITABLE PROFESSION. Enroll for fall term 1927. 3 months' intensive instruction, leading to diploma of Physio-therapist. Write for descriptive literature. CALIFORNIA COLLEGE OF PHYSIO-THERAPY, Medical Bldg., 1501 S. Grand ave., L.A., Calif.

ELECTRIC WELDING is the coming trade. Learn now at KERR'S WELDING SCHOOL, 752 N. BDWY.

SPECIAL instruction in Eng., Arith. etc., for adults or children. WE. 6247

SHORTHAND and typing, taught evenings, $4 mo. AT. 6249 eve.

Musical, Dramatic —7-A

THE Canadian Society of So. California are organizing a grand concert orchestra and request good Canadian or other British amateur musicians to apply to Machine Vocal Academy, 604 Beard Bldg., 1709 W. 8th st. Phone WA. 2911.

JAZZ piano lessons, saxophones, clarinet, violin, trumpet, 7th, for circular Winn-Kearney, 312 S. Bdy. VA. 8748

GOOD VOICES wanted for Opera, Public appearances. 3144 Beloit. 52675.

PIANO, wonderful method, gent. teach. Pupils wanted; reasonable. AT. 6429.

STEEL guitar & uke, taught by Hawaiian. 1014 Venice Blvd. AT. 6179.

Professions, Languages —7-B

SPANISH rapidly, Castillian prof. exband Sp. Dr. Berlitz Schl. N.Y. 600 Lissner Bg., 524 Spring st. MU. 6241

SPANISH classes, mod. meth. Last wk to enroll. Rivas Schl. 142 S. Bdwy

Dancing —7-C

DANCING

LESSONS 50c PER HOUR

PRIVATE AND PRACTICE

BEGINNERS 8-HR. COURSE, $4.50

75c—STRICTLY PRIVATE—75c

ORCHESTRA MUSIC

DANCING EVERY AFTERNOON AND EVENING

Wilson Dance Studio

417 W. 5TH ST.

PHONE MU. 8475.

CINDERELLA ROOF

DANCE STUDIO

Business people taught without delay. Lady and gentlemen instructors. Class or your own. No engagement fee. 5404 SIERRA VISTA AVE Corner Western ave., one block south of Santa Monica Blvd.

CONTRACTORS— And Builders —9

WE'LL HELP YOU

IF

You Contemplate Building

COMMERCIAL, INDUSTRIAL OR RESIDENTIAL BUILDINGS

WE OFFER

QUALITY, ECONOMY, RESPONSIBILITY

IN

DESIGN, FINANCE, CONSTRUCTION

Construction Department

LOS ANGELES INVESTMENT CO. Broadway at 10th. WE. 9231

5% Above Cost

Of materials and labor on all bldgs. above $10,000.

5-Room House, $1675.00

6-Room House $2100.00

10-Room Duplex (2-Story), $5000.00

With stucco exterior, oak floors, tile baths.

All bldgs. complete ready to move into. Call at office or we will call on you. We finance. Standard Bldg. Co., 1153 Bimini Blvd. Phones OR. 1312 or WH. 7340.

FOR SALE cheap—Interlocking cement block machine, changeable steel and alum. plates, Balustrade moulds. Imported dry colors. Exclusive dealers. 6146 Washington Blvd., Culver City.

That Small Repair Job

REMODELING BUILDINGS

STINE HO. 1261

HARGREAVES BUILDS HOMES, flats, apts., excellent workmanship. 100% finance. Easiest of terms. 1105 Keystone Bldg. VA. 7024.

IMPROVE YOUR PROPERTY

Make it pay. Alterations, repairs, painting, anything, 10 months to pay. Pvt. capital. MU. 4497.

RELIABLE experienced BUILDER will finance 100% ants. or hotels. Estab. since 1910 in L. A. OL. 2305. A. Weeger, 4669 Hollywood Blvd.

Remodeling & Repairs

A specialty. All kinds of cement work. L. de La Croix, HO. 4028.

STOCK PLANS in floor ft. special 2c. BUILDERS' PLAN SERVICE. 4072 Beverly Blvd. OL. 7803.

GARAGE, $45 up, any size, anywhere. Shell of small house, $180. 613 W. 84TH ST. A. M. WILSON. AX. 8781

GRADING, good lot from gulch or hillside. 5000 cu. yds. Very low. TU. 4156

BUILD NOW—SEE FOSTER-HUNTLEY, INC. TO 4614. 6711 S. Western Ave.

PLASTERING interior and exterior patching & specialty. TR. 0000.

5% bldg. loans, 100% finance, Thomas Cont. Co., 804 Sun Bldg. VA. 6385.

DRAINBOARDS VE.4377

A-1 PRIVATE home carpenter, repairs, etc., good worker. AT. 2811

REMODELING store fronts, building shelving and store fixtures. VA. 9632

FOR building and alteration call Nielsen, 1640 N. Talmadge. HE. 8448.

CARPENTER, day or contract, remodeling. Finance. Call 192617.

PAINTING, paperhanging, tinting, 10 mos. to pay. Work guar. HU. 3216.

Architects —9-A

BLDG. plans, large or small, 1½c sq. ft. Stock plans, $5. Money-back Guar. 1000 HILL STREET, Room 632.

PLANS DRAWN TO ORDER 1½c PER SQ. FT. OF. 6761

Cement Work —9-D

CEMENT WORK, ALL KINDS, day or contract. Miner, DE. 6518.

CEMENTING work, small, 15c ft. Walls, 22½c ft. DE. 6314.

CEMENT work, Miner for rent. Haycraft, Hunsaker 1645-J.

BUILD retaining wall, garage, driveway, alley, 10 mo. to pay $52448.

Roofing —9-E

10-YEAR WRITTEN GUARANTEE

Shingle roofs painted with graphite. Leaks repaired for life. WILSHIRE ROOF CO. RE. 7524.

HEAVY 4-ply roof paint 15c gal. Graphite Oil Co., 910 Adobe. MU. 6925

OLD roofs all kinds repaired or put on new. Work guar. AT. 5215.

IF you want the BEST composition shingle roof, CALL TH. 11256.

Hardwood Floors —9-S

HARDWOOD floors laid over pine floors, machine sanded, cleaned and waxed, 10 mos. to pay.

CALL TH. 11256 for estimator.

HARDWOOD floors laid & elec. sanded. Old floors refinished like new. Can arrange easy terms. GR. 6111.

HARDWOOD floors machine sanded Cleaned, waxed. Hansler. EM. 7324

EMPLOYMENT

WANTED—HELP— Male

ADVERTISEMENTS under this heading are restricted to those offering bona fide positions without any investment. Positions requiring an investment will be found under the heading, "Investments Required." Positions requiring soliciting will be found under the heading, "Educational—Correspondence Courses and Schools." Private Instructions." "Business Training Courses and To Learn Trades."

Miscellaneous —10

WANTED—2 men, neat appearance, for special work. See Manager, Rm. 400, 242 S. BROADWAY.

WE offer employment to young men desiring to earn tuition, California Commercial College, 3711 West 6 st.

SEVERAL neat appearing young men about 21 for special work. Apply 3214 WHITTIER BLVD., 9 to 12.

WANTED—HELP— Male

Miscellaneous —10

BOY WANTED FOR ALL DAY WORK Must Have Wheel APPLY AT ONCE ROOM 10 TIMES BLDG.

2 tile roofers, $1 per hr.; comp. shingler, $1.25 sq.; carpenter, married, rent house, $7 day; auto trimmer and painters, $2 day; fruit and vegetable man, retail, $25 wk. & com.; car washer, $30 wk.; choreman, rt. resort, $30 mo., fd.; milk route drivers, $120 mo.; baker, country, $25 wk; cooks, waiters, dishwashers, janitors, porters, 3 Italian laborers, $4.50 day; 2 milkers, $90 mo., fd.; ranchhands, teamsters, bean wagon drivers, $2 day, fd.; wire poke, 20c ton, bd.; feeder baler, 25c ton, bd.; straw hand thresher, $4 day, bd.; hoe down thresher, $4.50 day; 3 men to shake prunes, $2 day, bd.; haypress feeder, 15c ton & bd.; wire poke, 10c ton, bd.; bottle washer, dairy, $50-$60 mo., fd.; 5 families to pick prunes, north, $3 ton; married milker, $130 mo., house; man and wife, janitor and maid, apt. house, $75 per mo., apt. MURRAY & READY EMP. CO., 564 Towne av.

Ambitious Men & Women

Learn the real estate business from the ground up. Get into a profession that offers you the best opportunity to become prosperous and enjoy a prominent place in the life of your community. Many of our graduates have achieved a phenomenal success. Morning and evening classes to suit your convenience. Our system of training enables you to earn money from the start. See MR. VER-CRUISE, 10 a.m. sharp, Room 407, 315 South Hill st.

Retired Business Man

Under 60, Pleasant, congenial, profitable employment. Must have a pleasing personality and be able to meet the public. No selling. No bond required but the best of references will be asked. All applications treated confidentially. Address J, box 249, Times Office.

LARGE high-class corporation is looking for

WANTED—HELP—Male

Salesmen, Solicitors —10-B

MEN WANTED
Permanent Positions

An Eastern National CHAIN STORE corporation who have extended their operations to the Pacific Coast, will accept applications for employment today. Age limit 25 years.

Twenty-two stores to be opened shortly in Southern California. Ten now operating.

Man eligible for employment, will be given thorough training in modern methods of merchandising, economics and advertising.

Must be willing to accept earnings of $32 to $45 per week while in training positions.

Only those that are desirous of obtaining permanent employment and promotion need apply.

T. N. Thomas, Personnel Manager, 9:30 a.m. to 2 p.m., nine Floor. FORVE-PETTIBONE BLDG., 816 South Flower. 9:30 a.m. to 2 p.m., sharp. No other time.

WANTED
PAPER SALESMAN

TO REPRESENT PACIFIC COAST MILL IN SOUTHERN CALIFORNIA, ARIZONA AND NEVADA. POSITION REQUIRES MAN TO TRAVEL ABOUT ONE-THIRD OF THE TIME. YOUNG MAN WITH PAPER SELLING EXPERIENCE PREFERRED. STATE PRESENT CONNECTION, REFERENCES AND SALARY EXPECTED. POSITION OFFERS UNUSUAL OPPORTUNITY IN ESTABLISHED TERRITORY. APPLICATIONS WILL BE TREATED AS CONFIDENTIAL. ADDRESS J. BOX 42, TIMES OFFICE.

MORENO HIGHLANDS

Wanted—Experienced tract salesmen. Opening high school unit today. Intensive advertising campaign. High class popular priced residential lots. Choice frontage. Call at tract office, 2103 West Silver Lake Drive.

SECURITY SALESMEN

Million dollar condemned mine corporation. Top commissions but no advances. Due to cotton and live-stock prices Texas in wonderful condition financially. Address Milk Products Finance Co., 704 Brady Bldg., San Antonio, Texas.

SALESMEN—TWO GOOD WORKERS to travel. Midwest and Western States; commission; advertising; intelligence, steady work, nothing to sell, carry no samples, and that $4000 to $6000 per month will not spoil. Commission only. 411 S. Main st., room 409.

MAN wanted—You can make some $75 to $45 a week. Easy work. We teach you to sell. 715 S. FIGUEROA ST. Ask for Mr. Laurence.

Trades —10-C

BLACKSMITH WANTED

A real mechanic that can turn out real work in a general jobbing shop. We want everything he knows; have a steady job in a well-equipped shop in a live town. If not capable of earning $8 a day don't bother to apply. Camp smiths and handy men not wanted. No horseshoeing. Solvang Iron Works, Solvang (Santa Ynez), Calif.

WANTED — Carpenters, plasterers, plumbers, hod carriers, to exchange cabin cottages now completed, some now being constructed. Call between 1 and 12 a.m. or 4 to 7 p.m. at 5460 Fernwood, 1 block from Western and Sunset.

WANT engineer maintenance man, not afraid of hours and work in large office bldg., must be thoroughly exp. with high pressure boilers, elec. elevators, refrigeration, pumps, etc. Reply, giving refs. Address V. box 215, Times Branch.

WANTED—An interior decorator, one who can lay out work and cut stencils, and thoroughly familiar with general house painting, about 2 weeks' work. C. H. Williams, P.O. box 436, Prescott, Arizona.

RADIO—Service man, must be A1 radio expert on Radiola. Must furnish references. Will pay straight salary & Ford coupe car. Wolfe Radio Co., 643 S. Western.

FIRST-CLASS auto mechanic to work on percentage, 40 & 60 basis. HAINES SUPER SERVICE, 7th & Central ave. Apply Thurs.

WANTED—A tinner experienced in soda fountain and restaurant work. 931 East 51st st.

WESTERN SHOWCASE & FIX. CO.

WANTED—An experienced furniture trader, not over 35 yrs. old. Manhattan Furn. Co., 840 McGarry st.

CARPENTERS, foreman, exp., large reinf. concrete bldgs. construction $200 Hummel Bros. (Agy.) 529 Towne av.

WANTED—4 cabinet makers. Mill Owners' Ass'n., 1614 Homer ave.

SHEET metal workers. Come ready to work. 5817 Santa Monica Blvd.

MILLING MACHINE MAN. Must be experienced. 819 East 60th st.

WANTED—Trainee's helper at 9137 San Luis ave., Home Gardens. Cal.

To Learn Trades —10-C

RADIO EXPERTS WANTED

All over California and the Pacific Coast there is a growing demand for Trained Radio Service men and Construction Specialists. Short, practical training qualifies you. Small tuition. VISIT TODAY. Let us tell you how you can succeed in RADIO.

NATIONAL RADIO SCHOOL
4084 South Figueroa St.

ACETYLENE & ELECTRIC COURSES DAY AND NIGHT CLASSES. Tom the Welder, 7421 S. Alameda.

SHOW CARD writing taught quickly in semi-classic. Learn while learning. Day or eve. 520 So. Bdwy. Rm. 305

Commercial Art—Miscellaneous 10-CA

Do You Like to Draw?

MEYER-BOTH CO. a large art and service organization offers opportunity of practical training during spare time to men who like to draw and want to become commercial artists.

Write or call for catalog.
816 W. 6th And Bdwy. Open evenings.

Chauffeurs, Teamsters —10-D

WANTED—Boy with chauffeur license, living at home, for Ford delivery. Apply Roethling & Dunlap, la 1st floor, S. Flower st.

WANTED—Chauffeur, good reference, wages $100 mo. Give address & ph. Address J. box 93, Times Office.

Investment Required —10-E

MANUFACTURER

Wants man to manage stock room & do night assembling. No exp. nec. if willing worker. Small investment req., fully secured. Draw $150 mo. & share profits. 4242 S. Hoover.

CAPABLE man for office of established company. Good salary & profit. Permanent connection. Good future. Small investment required. Property secured. Give phone number. Address W. box 293, Times Branch.

ORGANIZER

with small capital & good car for motion pictures. Phone GL. 1101.

MAN: Would you invest $500 to assure yourself of $200 per mo. Married man pref. Must be honest. Must have car. Address MANUFACTURER, P.O. box 1455.

ACTIVE man of good appearance for permanent connection in established business. Experience not required if good honest worker. Can make $75 wk. Small investment. 1621 S. HILL.

CARETAKER wanted, W. Side property. Good wages. Must make first class home in a lot. Apply between 7:30 & 9:30 a.m. only. 922 S. Flower

AUTO battery & tire shop, wonderful proposition, $2500 cash. Will pay for same make $45 wk. 908 N. Western

AUTO serv. sta. Helper, exp. unnec., if willing worker. Good wages. Steady man. Small inv. req. 5947 Sunset.

HELPER—Auto serv sta. Experience unnec. if willing worker. 778 Venice & Vermont. 7:30 & 9:30 a.m. only. 922 S. Flower

WANTED—Bright young girl for stock room in ladies' ready-to-wear shop. Apply MAGNIN & CO.
4340 HOLLYWOOD BLVD.

INSURANCE clerk, experienced, state salary desired, references, experience first letter. Address V. box 483, Times Branch.

STENO., statistical, A1 ..... $1335
Bkpr., typist, gen. ins. exp. ..... open
General office, good typist $125
Collins Agcy., 1234 Loew State Bldg.

BOOKAROUND EMP. AGCY., 20% FEE. 502 Com. Exch. Bldg., 8th & Olive.

TYPIST, dictaphone $100
R.R. $125
STENO., legal, nr. Pasadena $110
Compt.-steno, $110. Ct. tr. local. Phillips Emp. Agcy., 233 S. Bdwy.

BOOKKEEPER wanted. Auto finance exp. and local refer. absolutely indispensable. 307 SO. FLOWER.

STENO., 20-22 ..... Open
Summers & Summers Agcy.
316 Consolidated Bldg. 6th & Hill.

STENO., nurse, Dr.'s office ..... Open
Bkpr., typist, mfg. exp. ..... Open
118 Merritt Bldg., 8th & Bdwy. Agy.

STENO.-BOOK-KEEPER
Small office, no side city $70
Hummel Bros. (Agy.) 529 Towne av.

STENO., rapid, under 20, $110 to $140
Bkpr., accts. receivable $100
B. & L. AGCY., 588 Pac. Mut. Bldg.

BOOK-KPR., AUTO EXPERIENCE $30 N. LOS ANGELES ST.

WANTED—Help—Female

Miscellaneous —11

EXP. Scandinavian cook, Pas., have children; $110-$125. Another Eng. prof., $125. Cook, nice place, country, $100. Ger. or Hung. cook, $100; others, $75-$80. Parlor maid, $35; A-1 waitress, Pas., $50-$100; up. & personal maid, must understand beauty work, city, $95. Personal maid, A1 ref., $90; 2nd maids, $75-$80; A1 couple, chauf.-butler-cook, $200; cook & butler, 2 adults, Riverside, $175, employer here. Others, $150-$175. Butler,-chauf., $100; oriental gardener, housman, $25 wk.; oriental fam. cook, $125; another cook, some driving, $125; general maids, $50 to $100. Mrs. Patten's Employment Agcy., 110 W. 11.

WOMEN who have received college training or its equivalent; teachers desiring to get out of school work, are invited to call and investigate the positions we have open in connection with the sale of COMPTON'S PICTURED ENCYCLOPEDIA. One or two positions offered for trainees and managers of small unit sales organizations. No investment required. Our representatives earn $50 to $150 per week. F. E. Compton & Co., 910 Broadway Arcade Bldg.

COOK, downstairs ..... $75-$85, R.R.
Upstairs & serving ..... $50-$60, R.R.
Nurse, mental sanitarium ..... $60, R.R.
Apt. maid ..... $50 mo. & apt.
Mother's helper, boarded workers.
Cashier for cafe, $20, 5 hrs., 6 days.
Waitress, cafe, $15, relief, 7 days.
Waitress, lunch room, $12, 11-7, 6 days.
Fountain girl, $16, 6 hrs., 6 days.
Many other good positions.
Greene's (Agcy.) 220½ S. Spring.

Stores and Office —11-A

WE ARE
IN IMMEDIATE NEED
OF WOMEN
In All Branches
Of Our Organization
SALESWOMEN
CASHIERS
WRAPPERS
We Will Also Arrange
TO GIVE WOMEN
WHOSE HOUSEHOLD DUTIES
WILL PERMIT
Part-Time Employment
APPLICATIONS
RECEIVED ALL DAY
On The
Mezzanine Floor
Broadway Side Of
THE MAY CO.

CORP. bkpr., under 35 ..... $150
Bkpr., steno., meet public $125
Steno., bonds $115
Bkpr., steno., credit office $110
Steno., good co. $100
Ledger clerk, Western ave. $100
Switchboard, typist $100
Cashier, public utility exp. $110
Typist, bond exp. ..... $90-$100
Bkpr., near Western, 26 or 28 car. $100
Los Angeles Com. Service (Agcy.)
307 Van Nuys Bldg., 7th & Spring.

WANTED—Capable engineer in law office. Must be accurate, typist and able to take dictation. Work under experienced legal secretary. Must live in Inglewood or Southwestern Los Angeles. Beginning salary $80 per mo. Apply Wed. at 10 a.m. Law Offices NEWCOMB CONDEE, 135 S. Market st., Inglewood, Calif.

OFFICE HELP REGISTER
15% OFFICE FEE
A1 Elliot-Fisher oper. $125
Positions filled all over city.
WESTLAKE EMP. AGENCY
2005 W. 7th st., at Westlake ave.

STENO., retail cloth. $125
Solicitors, salary and comm. ..... $
Part time dict. oper. ..... $
Bkpr., steno., whlse. bib. ..... $
Steno., gen. clerk ..... $
CONSOLIDATED AGENCIES, INC.
931 Bank Bldg. (Agy.) 218 W. 7th

STENO., rapid typist, biller; $90-$100. Office woman, typing, billing, $85. Steno.-cashier, Sargeon, evening amusement hall; $85; northwest. P. S. HEAVIN Agency since 1912. "EVERYTHING HUMAN FOR THIS OFFICE." Chapman Bldg.

REGISTER FOR SEPT. POSITIONS
10% Placement FEE for our Day & Eve. speed class students. Individual BUSINESS WOMAN'S REGISTRY, 419 Hollingsworth, Hill & 4. (Agcy.)

WANTED—Bright young girl for stock room in ladies' ready-to-wear shop. Apply MAGNIN & CO.
4340 HOLLYWOOD BLVD.

INSURANCE clerk, experienced, state salary desired, references, experience first letter. Address V. box 483, Times Branch.

STENO., statistical, A1 ..... $135
Bkpr., typist, gen. ins. exp. ..... open
General office, good typist $125
Collins Agcy., 1234 Loew State Bldg.

BOOKAROUND EMP. AGCY., 20% FEE. 502 Com. Exch. Bldg., 8th & Olive.

TYPIST, dictaphone $100
R.R. $125
STENO., legal, nr. Pasadena $110
Compt.-steno, $110. Ct. tr. local. Phillips Emp. Agcy., 233 S. Bdwy.

BOOKKEEPER wanted. Auto finance exp. and local refer. absolutely indispensable. 307 SO. FLOWER.

STENO., 20-22 ..... Open
Summers & Summers Agcy.
316 Consolidated Bldg. 6th & Hill.

STENO., nurse, Dr.'s office ..... Open
Bkpr., typist, mfg. exp. ..... Open
118 Merritt Bldg., 8th & Bdwy. Agy.

STENO.-BOOK-KEEPER
Small office, no side city $70
Hummel Bros. (Agy.) 529 Towne av.

STENO., rapid, under 20, $110 to $140
Bkpr., accts. receivable $100
B. & L. AGCY., 588 Pac. Mut. Bldg.

BOOK-KPR., AUTO EXPERIENCE $30 N. LOS ANGELES ST.

WANTED—Help—Female

Store and Office —11-A

BKPR., accts. receivable $100
P.C. bkpr., steno. $100
Steno., filing, collecting $110
Steno., Huntington Park $100
Steno., secy., Hollywood $100
Jr. steno, attractive $90
Bkpr., steno., N. E. $85
Typist, biller, compt. $75
P.C. bkpr., Pasadena $100
Clerk, good penman, 22 to 28 ..... $75
Typist, P.B.X. $90
BUSINESS SERVICE BUREAU,
212 Spreckels Bg. 714 S. Hill. (Agy.)

SECY., splendid opp., nice app. $125
Bkpr., steno., collecting $110
Dictaphone opr., lite steno. $100
Typist, biller, lite compt. $80
PACIFIC AUDIT & SYSTEM CO.,
829 Story Bldg. (Agy.) 6th-Bdwy.

ELLIOTT-FISHER BKPR. $125
DICTAPHONE OPER. $90
STENO., in CAR. $100
L. A. EMPLOY. BUR. (AGY.)
618 CONS. BLDG., 6TH & HILL.

STENO., bkpr., no OFFICE WOMEN'S ASSN' 606 W 7th (No agency.)

WANTED — Experienced stationery saleslady, 904 S. MAIN ST.

Business Training —11½-A

POSITION waiting, learn COMPTOMETER, BURROUGHS, ELLIOTT-FISHER or UNDERWOOD; 3 months' course, complete free. FIGUERS' INSTITUTE, 8th & Hope.

BELL SCHOOL
of shorthand. Individual instr. Shortest shorthand in the world. 610 Black Bldg. 4th-Bdwy. TU. 9953

TUITION & EXPENSES may be earned attending UNION BUSINESS COLLEGE. 1007 S. Grand av.

PHYSICIAN'S lab., & X-ray co. in Hollywood, taught by M.D. Payments arranged. Ph. CH. 1563

NURSES, bus. women, better yourself. Day and night lab. & X-ray courses 312 Ferguson Bg. MU. 8625

STUDENT may earn room, board and cash in spare time. Apply 1:30 p.m. Call 1st floor, 1st door, 117 S. Hill.

PITMAN & GREGG SHORTHAND
BARTZ EDUCATIONAL SERVICE
619 Hollingsworth Bldg., 6th & Hill.

COMPTOMETRY & typing, 6 wks. $25
COLLEGE. 1737 W. 16th. BE. 1443

STUDENT can earn $24 mo. assisting office & days. EFFICIENCY BUSINESS COLLEGE, 717 S. Hill.

SHORTHAND, Dillon reporter & private teacher. Wilcox Bldg. 81st yr.

SHORTHAND IN 6 WEEKS GUAR. 100 WORDS MIN. 806 Bwy. Arcade.

Salesmen, Solicitors —11-B

SOLICITORS
Studio City Heights
YOUR OPPORTUNITY TO MAKE BIG MONEY
CO-OPERATION THAT COUNTS
SEE MR. PARTRIDGE
Beeman Realty Co., and Oscar A. Rice, Subdividers
3294 W. 6TH ST. AT VERMONT.
TAKE R. 8 OR V CARS.

Lady of Refinement
Salary, Prizes and Commission

Salary paid every Friday. Steady employment if you can qualify. No experience necessary. 6 hours' work a day, earn regular salary while learning. Apply to Mr. Ledford before 11 a.m.
Edwards & Wildey Co.
Rm. 504 Fine Arts Bldg.
811 W. 7TH ST.

SALARY & COMM.
AUTO WITH DRIVER
FURNISHED FREE
FIVE HOURS' WORK DAILY.
LADIES OF PERSONALITY.
NO EXPERIENCE NECESSARY.
PERMANENT POSITIONS WITH
BIG MONEY AT START
9:30 TO 11:30 MORNINGS.
1032 N. WESTERN AVE. S CAR.

SALESLADIES

Here is an opportunity for making big money. One of the largest merchandising institutions on the coast is starting the most remarkable sales campaign ever attempted. We need five ladies of refinement, with or without selling experience, who are willing to work to complete our sales organization. This is a permanent position with an opportunity to make at least $35 to $75 per week. The proposition is new and exceptional. See Sales Manager, 4th Floor, Milton G. Cooper Building, 221 E. 9th st., after 9 a.m.

LADY
STEADY POSITION

We have an opening for lady of refinement who desires to earn $25 to $40 per week on salary and commission, no experience necessary, work is pleasant and requires about four hours in the morning, splendid opportunity for house wives to work spare time. Call Mr. Fergus, 9 to 12 a.m.
406 Fine Arts Bldg.
811 W. 7TH ST.

Salary and Commission

If you have personality and a desire to make good, we can offer you an unusually attractive connection with salary & commission. Hudson & Humphrey, representing Ole Hanson's San Clemente, 720 Sun Finance Bldg.

$10 DAY EXTRA, SPARE TIME
Friends, business connections, neighbors, use business and personal Christmas cards. You can get their orders. Build a permanent business; thousands do; biggest commission weekly; sample book free; experience unnecessary. WM. H. TOOTHILL CO., 228 W. Madison, Chicago. Representatives wanted small towns also.

THIS IS LINDBERGH WEEK
at Montebello Park. 3 more ladies, 25-45 wanted at once to help in department. Call before 11. 659 S. Olive St.

SOLICITORS—
$15.00 PER WEEK
AND 2½% COMMIS.
If you want to make some real money, come in and see Mrs. Martin 4501 BEVERLY BLVD., Near Western avenue.

WOMEN—Training in selling free Call
Gertrude I. George
Director,
Women's Service Dept.
Harry H. Culver & Co.,
324 W. 11th.

CREW managers and saleswomen, fast selling line made-to-measure sport & street dresses; good com., special bonus; sold direct from factory at 783 Mission st., San Francisco, Cal. Marion Wear.

FOUR ladies of pleasing personality to train for positions that will be permanent. Salary while training. Ask for MRS. EVANS morning.
3100 WILSHIRE BLVD.

SALESWOMEN. So. Calif. John Hiscock Esprit d'Amour Hygienic toiletries, flower-in-the-bottle perfumes 720 HAAS BLDG.

YOUNG ladies (2) 18 to 21, for magazine sales route in Los Angeles. Apply in person mornings only. Mrs. Piper 101 Yorkshire Hotel.

WANTED—1 experienced saleslady. No experience required. Order Department. Rm. 710, 457 West 5th st

SALESLADIES WANTED
BIG MONEY
RM. 1010 LOEW'S STATE BLDG.

WANTED—Lady to demonstrate new household prod. Make $1 per hour. 2831 W. PICO.

LADIES to work in real estate business, paid while learning. See Mr. Covell, 1162 Sun Bldg. 7th & Hill st.

HOSIERY, exp., position in family of adults. Able to take charge. No laundry. References. 455-R. Alhambra.

WANT 10 saleswomen for exc. prop. to Holly. For appt. HO. 5249.

Trades —11-C

EXPERIENCED finisher on men's clothing. 1801 S. Main.

FINISHER wanted for ladies' coats & dressmaking. 674 S. Normandie.

CHOCOLATE dipper wanted, experienced. 2110 W. 67TH ST.

To Learn Trades —11½-C

LEARN CHOCOLATE DIPPING. DAY & EVENING CLASSES. PH. ALICE LLOYD, HO. 2466.

WANTED—Help—Female

To Learn Trades —11½-C

EARN while you learn. Costume designing and gown building. NEFF STUDIO, 1813 W. 7th st. WA. 4660

COSTUME design, drawing, by Weidel System. Very low rates for new class. Limit. 1725 W. 7th. DR. 6850.

LADIES, earn good money in hand work at home. 6912 S. Broadway.

LEARN hemstitching Bonnaz emb. & power machine oper., 1402 S. HILL.

Commercial Art, Misc.—11-CA

Do You Like to Draw?

MEYER-BOTH CO., a large art and service organization offers opportunity of practical training during spare time to men who like to draw and want to become commercial artists.

Write or call for catalog.
816 W. 6th And Bdwy. Open evenings.

Household, Domestic —11-D

WANT refined middle aged bkkpr. Good plain cook, nurse very light. Plenty of leisure and wash. No laundry. No children. Wages $40. Give particulars. Address H. box 145, Times Office.

HOUSEKEEPER & adults daughter (white) to take complete charge for couple & child. Simple but good cooking required. Fine position for mother seeking good home on hillside, 15 minutes from downtown. Ph. OL. 1794.

WANTED — Young or middle-aged woman with child, who will appreciate good home, rather than high wages, for elderly man in good health. L. W. Dickerson, 4940 Geneva st., Annandale.

EXPECTANT mother with child 2 yrs. want woman about 40, who understands children & housework. Must be excellent cook. Salary $65 to $70. References required. 304 S. Carondelet.

WANTED—Woman, experienced cook & downstairs work. References. Call this morning. 1503 Courtney ave., Hollywood. Take Sunset line. Phone GR. 0879.

COOK, good plain, white, single, under 45, for general housework in private family. No laundry. Pleasant room & bath. Must have local references. $45. Phone AT. 3291.

WHITE woman, first-class cook and gen. hswk. 4 in family. Wages $70 per month. 1 day each week. Must help serve between 9:30 and 10:30 Wed. or Thurs.

COME TO THE OCEAN
WANT MAIDS, COOKS COUPLES
GOOD JOBS WITH GOOD PAY.
WARD Employment Agency
231 Arizona, Santa Monica Ph. 24454

WHITE woman for cooking & downstairs work; three in family. Must help with laundry. Be able to plan meals. 4 in family. $75 mo. Mrs. Theis, 4th ave. between 10th and 11th.

WILL give young girl nice home and $20 a mo. in exchange for light services. Call 1414 Santa Monica Blvd., Bev. Hills. OX. 7121.

COOK, $100; butler, $100; upstairs, $75; parlor maid, $50; Rec. generals, top prices. Bonded Service Agency, 216 E. Broadway.

POSITION of trust open to well educated refined woman. State age, qualifications & give phone number. Address W. box 176, Times Branch.

CLUB COOK
Cook, employees' club, Indian School, Aris., Fare paid ..... $65, R.R.
Hummel Bros. (Agy.) 529 Towne av.

WE offer positions to women desiring to earn tuition, Calif. Commercial College, 1911 W. 6th st.

WOMEN—Demonstration & sales work. Long job at good pay. L.A. and other cities. Call 1121 E. 3rd st.

COUPLE, couple all kinds, $90 & up. W. housekeeper, apt.-hse., $70, apt. Mother's helper, $20. Agy., 126 W. 3. R. 305.

YOUNG girl quick with hands, paper favors, 731 Broadway, 5th floor.

EXPERT needlewomen for fine darning & mending. VE. 6347.

GIRL to assist in making lamp shades. Apply 425½ S. Western ave.

Store and Office —11-A

WE ARE
IN IMMEDIATE NEED
OF WOMEN
In All Branches
Of Our Organization
SALESWOMEN
CASHIERS
WRAPPERS
We Will Also Arrange
TO GIVE WOMEN
WHOSE HOUSEHOLD DUTIES
WILL PERMIT
Part-Time Employment
APPLICATIONS
RECEIVED ALL DAY
On The
Mezzanine Floor
Broadway Side Of
THE MAY CO.

CORP. bkpr., under $5 ..... $150
Bkpr., steno., meet public $125
Steno., bonds $115
Bkpr., steno., credit office $110
Steno., good co. $100
Ledger clerk, Western ave. $100
Switchboard, typist $100
Cashier, public utility exp. $110
Typist, bond exp. ..... $90-$100
Bkpr., near Western, 26 or 28 car. $100
Los Angeles Com. Service (Agcy.)
307 Van Nuys Bldg., 7th & Spring.

WANTED—Capable engineer in law office. Must be accurate, typist and able to take dictation. Work under experienced legal secretary. Must live in Inglewood or Southwestern Los Angeles. Beginning salary $80 per mo. Apply Wed. at 10 a.m. Law Offices NEWCOMB CONDEE, 135 S. Market st., Inglewood, Calif.

OFFICE HELP REGISTER
15% OFFICE FEE
A1 Elliot-Fisher oper. $125
Positions filled all over city.
WESTLAKE EMP. AGENCY
2005 W. 7th st., at Westlake ave.

STENO., retail cloth. $125
Solicitors, salary and comm. ..... $
Part time dict. oper. ..... $
Bkpr., steno., whlse. bib. ..... $
Steno., gen. clerk ..... $
CONSOLIDATED AGENCIES, INC.
931 Bank Bldg. (Agy.) 218 W. 7th

STENO., rapid typist, biller; $90-$100. Office woman, typing, billing, $85. Steno.-cashier, Sargeon, evening amusement hall; $85; northwest. P. S. HEAVIN Agency since 1912. "EVERYTHING HUMAN FOR THIS OFFICE." Chapman Bldg.

REGISTER FOR SEPT. POSITIONS
10% Placement FEE for our Day & Eve. speed class students. Individual BUSINESS WOMAN'S REGISTRY, 419 Hollingsworth, Hill & 4. (Agcy.)

WANTED—Bright young girl for stock room in ladies' ready-to-wear shop. Apply MAGNIN & CO.
4340 HOLLYWOOD BLVD.

INSURANCE clerk, experienced, state salary desired, references, experience first letter. Address V. box 483, Times Branch.

STENO., statistical, A1 ..... $135
Bkpr., typist, gen. ins. exp. ..... open
General office, good typist $125
Collins Agcy., 1234 Loew State Bldg.

BOOKAROUND EMP. AGCY., 20% FEE. 502 Com. Exch. Bldg., 8th & Olive.

TYPIST, dictaphone $100
R.R. $125
STENO., legal, nr. Pasadena $110
Compt.-steno, $110. Ct. tr. local. Phillips Emp. Agcy., 233 S. Bdwy.

BOOKKEEPER wanted. Auto finance exp. and local refer. absolutely indispensable. 307 SO. FLOWER.

STENO., 20-22 ..... Open
Summers & Summers Agcy.
316 Consolidated Bldg. 6th & Hill.

STENO., nurse, Dr.'s office ..... Open
Bkpr., typist, mfg. exp. ..... Open
118 Merritt Bldg., 8th & Bdwy. Agy.

STENO.-BOOK-KEEPER
Small office, no side city $70
Hummel Bros. (Agy.) 529 Towne av.

STENO., rapid, under 20, $110 to $140
Bkpr., accts. receivable $100
B. & L. AGCY., 588 Pac. Mut. Bldg.

BOOK-KPR., AUTO EXPERIENCE $30 N. LOS ANGELES ST.

WANTED—Situations—Male

Miscellaneous 18

EXECUTIVE engineer desires permanent position in So. Cal. Especially successful in organization, production and finance. Starting salary not important. References furnished. Will send if required. Address J. box 84, Times Office.

YOUNG man student will work in boarding-house or do any work. 6 days & evenings for board, rm. & some money. Mrs. Ogden, MACKAY COLLEGE, TR. 6417.

MINING and metallurgical engineer with field and office experience, seeks employment with mining or other indus. concern or with brok'age house. Address W. box 447, Times Branch.

POSITION by collector or salesman, 11 yrs. banking experience, 6 yrs. salesman, straight salary or salary and commission. Box 117, Times Pasadena.

AUTOMOBILE man, thoroughly exp. accounting, parts, service, desires. Several years' local exp. Will leave city. G. R. Williamson, TO. 2352.

YOUNG man, honest & reliable, wants work of any kind afternoons & evenings. A-1 chauffeur or mechanic. Midland 6177 Duane Hall.

RADIO manager desires high class connection, several years' experience as dept. manager, best of refs. Address W. box 16, Times Branch.

STUDENT wants part-time work or chance to earn board and some money. Can drive car. WARE. 8:30 a.m. & 5 p.m. TR. 6491.

RELIABLE col. man, 3 yrs. L. A., desires yard, repair, paint, mech. for hskg. rm. Address J. box 137, Times Office.

YOUNG man, Am., wishes position as companion, or would be general man in bachelor's apt. Refs. A. Lacombe, Court Wilmington Hotel.

YOUNG strong man wants to learn baker trade, low salary. CARL TEMME, 436 N. Raymond, Pasadena

EXP. man, col., wants part time or regular chauffeur. Ref. ref. HU. 5403.

ACTIVE, elderly man, watchman, janitor. No big wages expected. Address J. box 115, Times Office.

YOUNG man, 24, wishes position as companion & attendant. Can drive. Excellent references. BE. 0410.

JANITOR or housekeep., good cleaner, reference. 1017 E. Fauilkner.

MAN, col., houseman, cook, porter, good manager. Phone Hum. 4421.

YOUNG man, 20, exper. in anything. Address H. box 110, Times Office.

YOUNG man wishes work of any kind. 4459 Room 18.

COLLEGE man must have part time or nite work to finish school 5265527

JAPANESE young man wants any job from 8 a.m. to 4 p.m. VA. 6122.

SCHOOLBOY, work morn. & eve. Chauffeur. Do anything. ME. 6277.

YOUNG high school boy wants part-time work. UN. 0984.

Store and Office —18-A

EXECUTIVE accountant & office mgr., with public & commercial experience. Open for position responsive to earnest & intelligent efforts. Starting salary not important; references exchanged. BOX 114, Times Office.

SECRETARIAL accounting expert, 31, university education, 7 years with large corp. Wishes position with corp. or individual. Local references. Chamber of Commerce and club executive experience. Address W. box 491, Times Branch.

PRACTICAL efficient accountant keep books part time, open, close books, prepare financial statements. Phone VE. 6014.

EXPERIENCED accountant with centrally located offices will act as secretary for corporation or individual. Address J. box 81, Times Office.

EXPERIENCED business man, thorough in accounts, finance, credits, desires position. Address T. box 542, Times Branch.

BKPR., steno., thoroughly capable, well educated, desires position; starting salary, WARE. 8:30 a.m., 5 p.m. TR. 6491.

BOOKKEEPING service part time, open, close, prepare financial statements. Reas. rates, exper, acct.

YOUNG colored man wants work cleaning office or drug stores, mornings or evenings. Regular by the week. HU. 3928-J.

INSURANCE steno., 4 yrs. exper., large local life, A-1 agency, desires position broker's office. Address W. box 443, Times Branch.

ACCOUNTANT, experienced, book-keeper, good local references, desires position. Address H. box 248, Times Office.

YOUNG office man, sales experience, wants position in Hawaii. GR. 5825. Phone bet. 6-7 p.m.

ACCOUNTANT, 5 yrs. exper., will assist or take charge. Address V. box 419, Times Branch.

BOOKS kept, small mo. fee. Systems installed, financial statements by experts. VE. 4154.

YOUNG ex-service man, married, good habits, desires office job. PAUL, ME. 8161.

AUDITS, systems, inc. tax, part time, Reas. THOMPSON, MU. 6510.

PART-TIME BOOKKEEPING. EXPERT ACCT. THOMASON, WE. 1248

Salesmen, Solicitors —18-B

HARDWARE salesman wants work; have best of references and know builders' hdwe. VERmont 5131.

SALESMAN, experienced, open for position. Best references. Address J. box 249, Times Office.

SALESMAN going to Australia would like to make sales connection. Address C. box 128, Times Office.

Trades —18-C

CHEMIST, university graduate with laboratory, sales and managerial experience in chemical engineering and mining work seeks employment. Address W. box 409, Times Branch.

CONFECTIONER wishes position for afternoons in the classes, or bonded candies. Address H. box 264, Times Office.

PRINTER, good all-around man, both country and city exp., open for any good proposition. Phone ANgelus 2409. Address 2409 Laimbi st.

YOUNG man, expert at arch welding & acetylene cutting work, afternoons & Saturdays. G. H. PETERSON, ME. 6701.

WANTED: Position as electrical maintenance man in local industry. Experienced. GA. 3444.

BAKING enamel man, 20 yrs. Eastern experience, 4 yrs. on Coast. Address A. Willing, Gd. Poms. HO. 6459.

YOUNG white woman, C., preferred, for mother's helper. $40. WH. 4366.

YOUNG woman, gen. hswk., good pay, stay nights. HE. 6182.

WHITE woman for general housework. No laundry. HO. 2396.

Professions, Vocations —11-F

NURSES

Grad. nurse, surg. super. $105, R.B.
Grad. nurse, OB loc. hosp. $85, R.B.
Grad. nurse, white duty $80
Nurses' Registry Division, TR. 2921.
Hummel Bros. (Agcy.) 529 Towne av.

YOUNG teacher to assist in kindergarten and primary work. Must hold State salary & hours. Address J. box 261, Times Office.

HOSPITAL POSITIONS FOR GRADUATE & UNDERGRADUATE nurses
NURSES HOME & CENTRAL REGISTRY Agency, 102 Wall, VA. 1108.

REG. nurses for hosp. positions, Drs. & Nurses' Reg., Ferguson Bg. (Agy.)

Investment Required —11-K

ADDRESSING envelopes, experience unnecessary. Earn $25 weekly at home. Dignified spare-time work for ambitious persons. (Goodrich Supply Company, Dept. H-108, East Chicago, Indiana.

BAKE money at home needlework. Apply 532 W. 58th st. bet. 10 & 2.

WANTED—Help—Male and Female

Miscellaneous —19

JANITOR, white couple, 2 hours' work mornings, wife, caretaker, exchange furnished apt. TU. 1372.

MAN & wife for gardening, gen. housework. French pref. OX. 6491.

WANTED—A couple, white, to work in apt. house. DR. 7227.

Investment Required —19-A

MAN or woman to purchase working interest in hotel. Must have $50. Call 6414 BEVERLY BLVD.

WANT trusty, $1500, com'l business. (Salary $200 up mo.) 201 Grant Bldg.

EMPLOYMENT—Agencies —14

EFFICIENT col. help, emply't dept. URBAN LEAGUE Katherine Barr, Sec.-Supt., Central ave., ME. 6846.

COLORED help, best in the state, no. M. White's Agcy. VA. 8767.

CALL SALESLADIES FOR ALL KINDS RELIABLE JAPANESE WORKERS

WANTED—Situations—Male

Miscellaneous 18

GRAD. male nurse, 15 yrs.' exp., will travel. Address W. box 433, Times Branch.

MR. Employer, call Westlake Unity Emp. Service for expert help. Free will offering. 1932 W. 7th. DR. 0281.

YOUNG man wants to earn board and room after working hours. Address W. box 254, Times Branch.

HOTEL or apt. clerk, or young married man, 27, anywhere Refs box 118, Times, Pasadena.

NURSE-companion wants nervous or any case. Will travel. Rates OR. 6269.

CLERK, clerk, young eastern exp., desires position. METro. 4296.

BY reliable col. man, as fr. or second cook, janitor or chauf. Ref. AT. 1831

CHAUFFEUR & masseur; colored; desires position. Highly recommended. Address Box 315, Times Agency, Santa Monica.

EDUCATED & experienced middle-aged Japanese wants position as chauffeur in private family. Address H. box 26, Times Office.

CHAUFFEUR, col., very neat, reliable, careful driver. Willing worker, willing to serve, 7 yrs.' exp. Call morning. Best city ref. TU. 4945.

POSITION wanted, chauffeur, A-1, 1st class ref. Ph. Atlantic 7648.

CHAUFFEUR, A-1, good personality. Best references. Dillcox 7478.

Hotel, Restaurant, Club —18-E

SITUATION wanted by good man cook used to frat. work. Address G. box 238, Times Office.

Professions, Vocations —18-F

CHIROPRACTOR, age 24, wishes connections with reliable chiropractorium. Write 174 Birch ave., Hawthorne, Calif.

DRAFTSMAN, mech. eng., gr. design, detail, struct. work. 4 yrs. L. A. 1562 W. 49TH.

Farm and Garden —18-H

GARDENER, first-class exp., 14 yrs. prev. rec., wants 2 or 3 days week. Very best ref. Address J. box 285, Times Office.

THORO exp. South. Cal. gardener; knows how to make and maintain fine gardens; good propositions; landscaping refs. ME. 6111, room 317.

ENG. (an Chinese) with practical poultry man, general farm exp. Address H. box 26, Times Office.

GARDENER, spades, rakes lawns, prunes, cleans up, etc., by the day. GA. 6236.

GARDENER, etc., exp., care of shrubs & plants; can live out. Phone Hollywood pref. City refs. AL. 8788.

HANDY man, mid.-age, sober, work for gardener, janitor or anything else. 9709 Venice Blvd., Culver City.

GARDNER, caretaker, wants work. E. J. Williamson, 2126 S Los Angeles st. AT. 1010.

TREE trimming and pruning, stump pulling, hauling. TR. 6876, AT. 5444.

MAN, single, as gardener or caretaker. Moser

SITUATIONS—

WANTED—SITUATIONS
Female

Housekprs., Domestics, Cooks—16-D

INTALS

TO LET—ROOMS—
Furnished
Hotel Rooms —19-H

HOTEL KNICKERBOCKER
New, modern, QUIET. 1 blk. west of Figueroa, bet. 6th & 6th. Out of traffic. Very clean, quiet, comfortable. TOP OF COFFEE & ROLL SERVED to RM. EACH MORNING. All rooms have priv. baths or shwrs. $2.50 per day, $12.50 per wk. single. $3 per day, $15.75 per wk. dble. 651 S. FREMONT. MU. 8101.

HOTEL ELMAR
250 rooms, without or with shower or tub baths. The quietest family hotel in the city, yet within 5 min. ride of business center. Rates as low as $6 per week. Garage, $7. ST. HOPE ST. 100 feet north of west entrance to Pershing Sq.

Hotel Traymore
Wilshire dist. All new with baths. Wk. mo. rates. 1260 W. 8. DU. 7201

$5. Hotel Busch $8 Bath
658 S. Flower, downtown, cor. 7th. Attract. lobby. Daily & wk. rates.

HILL and 3rd. 200 fireproof rooms. Modern hotel service. $20 per mo. Detached bath, $40 with priv. bath.

JUST opening. Hotel Oakley. $5, $6 wk. Very 20-to-date. 5 blks. W. of Broadway. MU. 1849

HOTEL COMMODORE
Long's basement entrance. Open all night.

$1 Day ARTHUR $5Wk.
RIGHT DOWNTOWN. 637 S Olive.

TO LET—ROOMS—
And Board —19½

MIRAMAR TERRACE (Westlake dist.) $10, $12.50 & $15. Extra fine per wk., with 3 meals a day; chick. & duck dinners Sun. Also poultry from own ranch. H. water & ph. in rms., large lobbies, billiards, cards & dancing. Ideal home for young business people. Take W. 6th D car to Miramar. 1000 Miramar st. DU. 4814.

STRICTLY high class board & room in one of Hollywood's finest private estates. Central, exclusive. Only limited number paying guests. Inspired. 1954 HILLCREST RD. Phone GR. 4777.

FOR GIRL 1591 WEST——D CAR
THE EVANGELINE
Hotel for Business Girls
Sunny Rooms. Excellent Board.
REASONABLE RATES
CAN accommodate together 2 to 4 desirable young men with board in one of Hollywood's finest estates. Reasonable rates. Exclusive & private. 1954 HILLCREST RD. Phone GR. 4777.

HAVE 3 sml., dbl. rooms in refined guest home. Beaut. cor. res. on L. car. Conv. loc. We want guests that appreciate the best social environment, music, serv. & meals. 1004 Elden av.

LARGE front room, hot & cold water, other rooms, for business people, in home from Wilshire. B & H cars. Excel. meals. Garage. 643 S. NEW HAMPSHIRE. DU. 7178.

THE PALMS, lovely quiet home, transient or permanent, by cool rms., and connecting baths; delicious food; low rates. 2504 S. Flower. WE. 1241.

PRACTICAL nurse will care for elderly person or convalescent, healthful location, best surroundings, splendid meals, terms reasonable. 1230 W. 23rd st. Phone WE. 1849.

GOOD food & nice rooms, $11 & up per wk. 1223 S. Westlk. BE. 2147.

ROOMS, board for girls, $40 per mo. bath, best of meals. 650 S. Mobart.

Rooms, Board for Children—19½-B

ADAMS, 1236 W.—Large playground. Perfect care of child. Fine home for children. Open, rates. BE. 6288.

GOOD ANGELES MESA DR. Have wonderful spa. of food and training bottle babies under year old. UN. 1946.

IF you desire the best of care for children, good home, best of care, 25 mo. 1

3 BLKS. from Wilshire, 3 meals, $35 per mo. Detached bath. 1 blk. from car. 1 blk. from school. 1 blk. from park. 1 blk. from Ambassador. 1 blk. from Ambassador. 1 blk. from Ambassador

TO LET—HOUSES—Unfurnished

West and Northwest —25-A

New Windsor Square

7 rms., 2 bath, upper duplex $125
6 rms., 2 bath, lower duplex $115
1557 N. IRVING BLVD. HE. 3329.

DANDY WILSHIRE CORNER, bungalow, 7 rooms, fireplace, $65 per mo. GLENN & SMITH, 623 S. Western Ave. WA. 2196.

HAVE you steady employment? If so, why rent? I will sell you a new 5-rm. mod. home, fil ground nr. Pico-Fairfax dist. Your rent pays for it. 1575 PICO BLVD. WH. 4212.

PARKER BROS. Free rental information bureau will help you to quickly find the place you want at the price you want to pay. No obligation. 7TH ST., FLOWER & FIGUEROA.

561 NORTH RENO ST.
For rent, lease or sale—Large 4-room mod. bung. Look it over and make offer. C. H. Reeves, 150 S. Thomas. ANgelus 1761.

WE CAN RENT

Your houses, flats, apts. Call us. L. WOODWARD, 2876 WILSHIRE. DU. 8042.

Free list of ...

ALL BEST WEST SIDE HOMES
1975 Wilshire, cor. Wilton. DU. 7414.

$40—3-RM. 1-BATH. 5-RM. SINGLE. $75. 7-RM., 2 BATHS, NR. J. A. HIGH. OWNER. 594-414.

BUNGALOWS, APTS., FLATS
SEE MRS. HALLEY, OR. 1261.
HUBBARD & KELLEY

QUICK SERVICE. Rent your place without delay. BEacon 3414.

Hollywood —25-W

$1 LGE. rms., apt. or h., 2 baths, maid rm. A REAL HOME. Beau. grounds. Jan. serv. & extr. tel. 6453 Fountain.

10 RMS., 1922 TAFT AVE. 2 bedrms. FOR lease, now vacant. OA. 1761.

5-ROOM home, lge. living rm., 4 sleeping rms., cor. house, furnace, 1 blk. from school, cars, transportation. Reduced to $100 mo.

L. L. Hullet Company

7562 Sunset Blvd. GR. 3651.

3-RM., beaut. up dup. unit beat. hand done walls, $40. Fairfax High dist. 414 N. Spaulding. OR. 9427.

5-ROOM lower duplex, stucco, garage, newly decorated. Phone HO. 5781.

5-RM. $60, new, liv. rm. 19x23 ft. 2 bedrms, upstairs. 515 N. Sycamore.

4-ROOM bungalow, on separate lot, 1 bedrm. and disappearing bed, breakfast nook, garage, rent $50 month, water paid. Southeast cor. Sixth & Gower. Phone HE. 9591 or OL. 5971.

6-RM. single bung., 2 bedrms., part furn. Gas, elec. 7 Stanley. GR. 2425.

4 & 2-RM. mod. bungs., ex. bed, 1 blk car. $30, $60 N. Fairfax. GR. 2760.

3 ROOMS, $40, garage, hot water free. 4330 Kingsley.

8-RM. to DOUBLE. $35. 5111 1-4 HAROLD WAY. ER. NORMANDIE

5-RM. single bung., incl. twin & full beds, mohair suite. Wil. Chinese and Orient rugs. 232 S. Oxford.

STOVE, 4-burner, hi top oven, $12.50. RUDOLPH'S, 714 S. Main. TR. 6741.

$70 $615 BRISSELS RUGS 9x12 ft. $25 9x12 velvet Axminsters, $17.95 Western Dept. Store, 226 So. Hill.

NEW 4-pc. walnut bedrm. set, twin beds, box springs & mattresses incl. $273. Ph. Ter. 5246, Pasadena

FOR sale, antique mahogany highboy, black walnut highboy with mirrors. RO. 0268.

3-PC. mohair set, $119.50, 7-pc. wal. dining set, $62.50; wal. chair, $21.50. At 3507 W. WASH. cor. 5th ave.

COLONIAL bedrm. set, inc. bed, dresser, bd. table, suit case rack, spinet desk and chairs. OX. 4835.

USED furn. helps pay for new. TR. 6771 for appraiser. GOODAN-JENKINS FURN. CO., 724 S. Bdwy.

HIGH grade 5-piece white ivory bedroom suite, silk floss mattress, box springs. Sacrifice. Phone 55540.

GAS heaters, slightly used, cost $45. $9.50. 23 other snaps. 2040 S. Main.

LARGE variety new & used furn., rugs. Sell cheap. 112 E. Jefferson.

NATIONAL steam pressure cooker, 12 qt. size, good as new, $15. 599168.

DAVENPORT, stove, mattress, sewing machine. 1214 Fifth ave.

2 LOVELY room-size Oriental rugs, very reas. 7129 Sunset Blvd.

CHINESE rugs & several imported. Sac. $45 & $65. 218 S. Catalina.

GAS ranges, Detroit Jewel, side oven, $17.50. White & N.-T. 2040 S. Main

ORIENTAL rug, 9x12, small Indian rug, 3x6 ft. Both for $45. 4749 Melrose.

REFRIG., bfrast. rm. set, range, chairs, etc. 523 N. Gramercy Pl.

GAS range, Spark hi-oven, part white, Prac. new, $25. 1523 W. PICO.

Furniture, Household Goods at Auction —30-A

GROCERY AT AUCTION

TO THE TRADE. Wednesday, Sept. 21, 9:30 a.m. 1247 So. San Fernando Rd., Glendale. Stock is fresh, clean & late; can and will be sold as a whole or in lots to suit dealers & private buyers. About $12000 stock. Fixtures will not be sold as they belong to owner of bldg. STROUSE-LENNERD CO., W. O. Trask, Auctioneer, AX. 6918.

CAFE AT AUCTION

AS A GOING BUSINESS
Thursday, Sept. 22, 10 a.m.
1815 W. 54th st. at Western ave.
Known as "MARIA CAFE"
Positively one of the most artistically decorated cafes in the city. Good lease, Satisfactory reason for sale. STROUSE, LENNERD CO., W. O. Trask, Auctr. AX. 6918.

Auction Thursday 10 a.m

1435-37 W. 34TH ST., NEAR VERMONT. Mohair liv. rm. suite, wal. din. set, wal., ivory & green full size and twin bedrm. sets, radios, Victrolas, lamps, mirrors, odd dressers, beds, chairs, ranges, refrig., Wilton & Axm. rugs, bedding, linen, dishes, etc. Come prepared to buy. A. N. ABELL, Auctioneer.

AUCTION WED. 10 A.M.

2820 SO. VERMONT, another one of our big sales of lovely home furnishings at your own price. Come early, make your selection.
BILL GREEN, AUCTIONEER.

TO LET—FOR BUSINESS—Miscellaneous —27

Offices and Desk Space —27-A

LARGE beautiful newly furnished office with bank fixtures, on Western ave. Best location, suitable for bank, mortgage loan, building & loan, finance, or other similar business. All complete, $250 mo. For particulars call EM. 2451.

FINE, LIGHT OFFICES, $20 UP
LANKERSHIM BLDG.
S.E. Corner 3rd & Spring sts.

SAN FERNANDO BLDG.
S. E. Corner 4th & Main sts.
Call at office either building or ...
Phone F. C. WOOD, TUcker 1533.

$35, front office, adjoins physician, fine location. 4056 BEVERLY BLVD.

1 OR 2 small offices with reception room, 4th and Rampart. Plus. 1122.

OFFICE phone & mail ser. Corbet, 437 Chamber of Commerce Bg. MU. 8137

$12.50 PHONE desk, mail serv. Spring Arcade Bldg. Suite 701, Anne Moore

PRIVATE office, furnished, $45. 234 Merchants' Nat. Bank Bldg.

BEAU. furn. office, 403 BDWY. ARCADE BLDG.

FURNISHED OFFICE, $25.
Call 926 BARTLETT BLDG.

$20 MO. Furn. 2-rm. office, overstuf. 2nd fl. front. 1727 W. 16. BE. 1643.

Industrial and Business Pty.—27-K

4000 SQ. FT. fireproof manufacturing bldg., good for mfg. shop, storage, etc. Alley. 1611 Cosmos, or Ph. OR. 3528.

NEW 2-sty. daylight brick building, 7000 sq. ft. Close in.
CENTRAL REALTY COMPANY
VA. 1212—1208 Rose's State Bldg.

WAREHOUSE at 512 South Alameda. 4800 sq. ft., office, concrete floors, truck level entr. S. P. spur. VA. 8319

TO let, warehouse or factory 50x150, concrete floor, 10 min. from 1st & Broadway, 875 Brisacher, Gt. 2171

FOR lease, new modern factory bldg. 250 mo., close in. DU. 2242.

$50 MO. 2-story building 45x80, well lighted. 731 Clara st. AL. 3281.

TO LET—MISCELLANEOUS, Suburban, Country, Etc. —28

Poultry and Rabbit Ranches—28-A

MONTROSE, new, modern 5-room English stucco, adults. 439 OCEAN VIEW BLVD., Montrose.

TO LET—FLATS, HOUSES—Apts., Furniture for Sale —29

NEW 8-UNIT FLAT BLG.

No. of Hollywood Blvd. on Wilcox. Consistor of 3 rooms each, unusually attractive. Will give good tenants to responsible party. Phone OXford 1179 or call at 6804 Sunset Blvd.
TED W. MAAS CO

MISCELLANEOUS

FURNITURE—HOUSEHOLD GOODS, Sale, Exchange —30

Washington Furniture

WHERE THE BEST COSTS LESS
5-pc. genuine wal. bedroom set, with coil spring & mattress.....$77
Wal. table, buffet & chairs.....$69
White enameled range.....$45
BE SURE AND SEE OUR

4-Rm. Outfit, $119

Which includes a 5-pc. din. set, 4-pc. bedroom set, overstuff. set, gas stove
ALL NEW FURNITURE
YOUR CREDIT IS GOOD
WASHINGTON
FURNITURE CO.
1806 So. Main St.
OPEN EVENINGS

Colonial Home Owners

Beautiful colonial master's buffet (mahogany,) including silver tray and dining-room set for sale. Original cost $2000. Luxury of rare English design valued at $10,000. Would make charming addition to colonial home. Present owners moving into home of Spanish architecture and must sacrifice this extraordinary bargain. Simmons Vandike 6825 for appointment.

DODGE HIGH PRICES

$210 9x15 Whittal rug $90
$150 9x12 Anglo-Persian rug...$95
$145 8.3x10.6 Anglo-Pers. rug...$85
$40 mahog. 60-in. comb. table..$22.50
$70 wal. din. table, 4 chairs...$45
$90 bed, box spring & chest...$55
$90 60 in. walnut buffet $28.50
$75 fibre daven. & chair $42.50
LOS FELIZ FURN. CO. GR. 4468.
5516 Hollywood Blvd. Nr. Western.

45-IN. Simmons cotton linters mattresses $5.45. 3-piece bedroom sets in ivory, gray or dark, $34.75; used gas ranges, $6; used sewing machines, $7; terms. The Orange Front, 129-121 So. Spring St.

LEAVING city. Gorgeous hand carved wal. wash. din. suite, 7-pc., refectory table, cost $2150, imp. by Kittenger, sacrifice, also Louis XVI Verni Martin gold cab., cost $550, for $150. OX. 5045.

LARGE 2-pc. French brocade liv. rm. set worth $325, sell $95. Simmons bfst. set, worth $35, sell $19.50. All white enamel gas range, worth $95, sell for $40. TR. 6961. W. Jefferson, ½ blk. W. of Western.

PINEAPPLE carved 4-poster bed, antique sofas, arm chairs, grandfather's clock, antique secretary, carved sideboard, dining table, etc. Call 1256 S. Western ave.

BEAUTIFUL, splendid furnishings, incl. oriental rugs, oil paintings, French prints, silver, crystal. Dresden figure, gilt console & mirror, books, etc. Reas. 7129 Sunset Blvd.

2 RARE royal Kermanshahs, 11x12 & 11x14. Also 1 beaut. Sarouk 4x7, collective pcs., pr. antique Per. hall runners. OX. 5044.

YOUR CREDIT IS GOOD AT
ROCK-BOTTOM PRICES
STAR FURNITURE CO.
3877 WESTERN GRANDS. AX. 3896.

MUST leave city. Will sac. 4 beaut. Persian rugs and almost new baby grand piano, 2910 Oakwood ave. Call bet. 10 and 5.

3 ROOMS used modern furn. Must sacrifice for cash. You will not be interested unless you want real fine furniture. EM. 6464.

4-PIECE walnut finish bedroom set, vanity, dresser, bed, chest. $1150; here is a real treat. $89 for the lot. 581 S. FIGUEROA ST.

5 RMS., beaut. furn. incl. twin & full bed sets, mohair suite. Wil. Chinese and Orient rugs. 232 S. Oxford.

STOVE, 4-burner, hi top oven, $12.50. RUDOLPH'S, 714 S. Main. TR. 6741.

$70 $615 BRISSELS RUGS 9x12 ft. $25 9x12 velvet Axminsters, $17.95 Western Dept. Store, 226 So. Hill.

NEW 4-pc. walnut bedrm. set, twin beds, box springs & mattresses incl. $273. Ph. Ter. 5246, Pasadena

FOR sale, antique mahogany highboy, black walnut highboy with mirrors. RO. 0268.

3-PC. mohair set, $119.50, 7-pc. wal. din. set, $62.50; wal. chair, $21.50. At 3507 W. WASH. cor. 5th ave.

COLONIAL bedrm. set, inc. bed, dresser, bd. table, suit case rack, spinet desk and chairs. OX. 4835.

USED furn. helps pay for new. TR. 6771 for appraiser. GOODAN-JENKINS FURN. CO., 724 S. Bdwy.

HIGH grade 5-piece white ivory bedroom suite, silk floss mattress, box springs. Sacrifice. Phone 55540.

GAS heaters, slightly used, cost $45. $9.50. 23 other snaps. 2040 S. Main.

LARGE variety new & used furn., rugs. Sell cheap. 112 E. Jefferson.

NATIONAL steam pressure cooker, 12 qt. size, good as new, $15. 599168.

DAVENPORT, stove, mattress, sewing machine. 1214 Fifth ave.

2 LOVELY room-size Oriental rugs, very reas. 7129 Sunset Blvd.

CHINESE rugs & several imported. Sac. $45 & $65. 218 S. Catalina.

GAS ranges, Detroit Jewel, side oven, $17.50. White & N.-T. 2040 S. Main

ORIENTAL rug, 9x12, small Indian rug, 3x6 ft. Both for $45. 4749 Melrose.

REFRIG., bfrast. rm. set, range, chairs, etc. 523 N. Gramercy Pl.

GAS range, Spark hi-oven, part white, Prac. new, $25. 1523 W. PICO.

Furniture, Household Goods at Auction —30-A

GROCERY AT AUCTION

TO THE TRADE. Wednesday, Sept. 21, 9:30 a.m. 1247 So. San Fernando Rd., Glendale. Stock is fresh, clean & late; can and will be sold as a whole or in lots to suit dealers & private buyers. About $12000 stock. Fixtures will not be sold as they belong to owner of bldg. STROUSE-LENNERD CO., W. O. Trask, Auctioneer, AX. 6918.

CAFE AT AUCTION

AS A GOING BUSINESS
Thursday, Sept. 22, 10 a.m.
1815 W. 54th st. at Western ave.
Known as "MARIA CAFE"
Positively one of the most artistically decorated cafes in the city. Good lease, Satisfactory reason for sale. STROUSE, LENNERD CO., W. O. Trask, Auctr. AX. 6918.

Auction Thursday 10 a.m

1435-37 W. 34TH ST., NEAR VERMONT. Mohair liv. rm. suite, wal. din. set, wal., ivory & green full size and twin bedrm. sets, radios, Victrolas, lamps, mirrors, odd dressers, beds, chairs, ranges, refrig., Wilton & Axm. rugs, bedding, linen, dishes, etc. Come prepared to buy. A. N. ABELL, Auctioneer.

AUCTION WED. 10 A.M.

2820 SO. VERMONT, another one of our big sales of lovely home furnishings at your own price. Come early, make your selection.
BILL GREEN, AUCTIONEER.

FURNITURE—HOUSEHOLD GOODS, Sale, Exchange —30-A

Furniture, Household Goods at Auction —30-A

AUCTION

Wed., Sept. 21, 10 a.m.
3311 S. MAIN

We have for this week's sale a house-full of furniture, furnishings, rugs & linen, all kinds, all grades, incl. living, dining & bedrm. sets, lot of odd pieces, also the furniture of a 40-room rooming-house & a lot of factory close-outs, incl. a large assortment of rugs.
S. BARAK, Auctr., HU. 6149.

AUCTION

VIENNA RESTAURANT, 3872 S. Normandie ave. (Will be sold as a going business.)
WEDNESDAY, SEPT. 21, 3:30 p.m.
Vienna Place is well established. Exceptionally nice clean equipment. Seats 90. Doing about $50 per day. No competition. Reasonable rent. Owner going to Europe, cause of sale. Terms cash. STROUSE-LENNERD CO., W. O. Trask, Auctioneer, AX. 6918.

AUCTION THURSDAY

SEPT. 22ND, at 10 A.M.
Joyce Auction Studio
3870 & 3872 S. WESTERN AVE.
Take U. car or bus to Western and 39th, walk 2 doors north. House full of new and used furnishings. BIG ALL-DAY SALE. BE IN ON HAND FOR BARGAINS. J. P. JOYCE, AUCTIONEER. Phone VE. 4467.

FURNITURE—HOUSEHOLD GOODS, Wanted —30-W

LEWIS S. HART, AUCTIONEER—I Will Buy Your Furniture, Regardless of QUANTITY or QUALITY, for spot cash & will take possession at your convenience. My method of business will appeal to you. Phone WE. 8293. (Sun. WA. 0212.)

WANTED—Furniture, any amt. for CASH. Highest prices paid. Big outlet for all kinds from homes, hotels, apts. or flats. Storage goods CALHOUN & CO., Auctioneer. AX. 3889.

THE Auction Biz. has always paid highest cash for furn., rugs, pianos, office & real. equipment, Call HU. 6149

THE Southwest Auction House pays highest prices for FURNITURE, rugs, office and rest. equipment. Call HU. 0260

MORE money than anybody. CALL HU. 4313
Security Auction Hse. Ev. CH. 4006.

WANTED—Today, furn., piano, rugs, liv., din. & bedrm. sets, range, refrig. or comp. outfit. Abell, BE. 3923. Or. 9442.

WE buy furniture, any amount. Try Calling HU. 0198
And get more money. All cash.

I NEED FURNITURE BADLY
● HUmbolt 5011
Cash—HU. 4517—Cash
Removed at your convenience.

WISH to buy furn., rugs & linens for cash. 1316 WILSHIRE BLVD. DR. 0288.

VE. 4467; Eves. RO. 6566
Highest spot cash for your furniture

WANTED—Oriental rugs, top prices paid. SMITH & CO. 313 Citizens' Natl. Bank. MU. 4249.

WANTED—Privately. Fine furniture, linens, dishes, etc. complete home or complete home. Phone WE. 8284.

WANTED—At once, furniture, rugs, linens, dishes, etc. complete home. Mrs. Nash, EM. 6138, eve. WE. 6491.

WILL pay more cash for furniture, rugs, any amount. Call VE. 9042.

LADY wishes to buy furnishings of priv. home. Call OR. 6240.

WANT 5 rooms furniture, quick, spot cash. Midland 2405.

TO CPLE. want furn. by 20th. Cons. antiques. Rent if suited. RO. 2476.

15-$ MORE THAN 2ND HAND DLRS pay. Don't call. Call HU. 1905.

WILL pay cash for used furniture. Phone VE. 8421.

WE SEND. HIGHEST PRICES. LINEN BADLY. ALL CASH. EN. 2631.

BEFORE you sell your furn. call us. We will appraise it free. HU. 6732.

THE new Bdwy. Furn. Co. want any amt. furn. or stge. goods. Call MU. 8794

WILL pay cash for used furniture. Wakefield 3427.

WANTED—Stuffed furniture for diamond bar pin. Phone AX. 3594

FURN., rugs by 20th, pay cash. BE 4931. RO. 2405. HIRE SMITH.

PARTY needs Wurlitzer, Want furnishings & rugs of priv. home. TR. 0528.

OUT OF TOWN BUYER WANTS Furn., rugs & piano. Call DE. 6367.

SEWING MACHINES—Sale, Exchange, Wanted —30-X

SINGER and WHITE sewing machines. Rented $1.50 month. Sold on easy payments, $1 week. Drophead machines, $19.50 and up. Electrics, $24.50 and up. Machines repaired, $1 and up. NEW METHOD S. M. CO., 1114 W. 7TH. TR. 0461.

WHITE Puritan, $45 up; Martha Washington, $55 up; drop heads, $5 up. Guaranteed, 1351 W. WASH. BE. 0122.

WHITE Rotary, used .....$16 to $28
Singer d.h., used .....$12 to $28
Port. Elec., used, $15 to $35
EMPORIUM, 712 S. Grand.

NEW mach. sold & rented for $2 & $3 mo. Cash paid for your mach. 1 week. Fisher, 944 S. Bdwy. TU. 5464.

BIGGEST bargain, electrics, $25 up. Desk electrics, $40. Drop head, $10 up. $1 week. PLAZA 420 S. Broadway. Open every night till 9. TR. 3171.

RENTED $2 month. $145 Martha Washington, used, $59. 4522 So. Western ave. Open eve. VE. 9225.

$135 Domestic desk elec., used 2 mos. Sac. $59. 1116 S. WASHINGTON.

SINGER embroidery machine. DUnkirk 1532.

MUSICAL INSTRUMENTS—Sale and Exchange —31

BAND & ORCHESTRA INSTRUMENTS

New and used, are all "bargains" at "Annual Clearance Sale" prices. See them at 317 S. Hill.

BIRKEL MUSIC COMPANY
414-18 So. Broadway

PIANOS FOR RENT—UPRIGHTS $4 PER MO. UP. GRANDS, $5 PER MO. UP. ONLY 1 MONTH IN ADVANCE. SO. CALIFORNIA MUSIC CO., 806 SO. BROADWAY. VA. 2221

ADJUSTER of piano collections will transfer a piano to reliable party. A good portion of the price has been paid. You get the piano for the balance due and all you have to do is to continue the monthly payments. Telephone Mr. N. C. Federson, VErmont 2566.

$279. WEBER Pianola 88-note player, used. Cost originally over $1000. Terms, $5 per mo. Rent $6 per mo. Only 1 mo. in advance. So. California Music Co., 806 S. Broadway. VA. 2221.

PIANOS rented, $1 mo. up; players $4 mo. up; baby grands $5 mo. up. Rent can apply on buy later. Also a stout free music lessons. Phone VA. 6129. DANZ, 105 N. Spring. Open eves.

KURTZMAN upright, mahogany case, used. Barain at $225. Terms, $6 per mo. Rent $5 per mo. Only 1 mo. in advance. So. California Music Co., 806 S. Broadway. VA. 2221.

RADIO buyers, attention, world famous radios reduced from 15 to 50% prices from $15. Terms $5 down, $1 week. Open every night till 9. PLATT, 626 S. Bdwy. Ph. TR. 3171.

PIANOS — All used, Steinway, $195; Kimball, $149; Hickering, $127; Steinway vertigrand, $440; Knabe, $49. Terms as low as $5 down, $1 wk. DANZ, 105 N. Spring. Open eve.

SPECIAL sale on demonstrator samples and used pianos, with special discount for cash this week.
MARTIN MUSIC CO.
724 SO. HILL. TR. 9421.

PLATER PIANOS for rent, $5 per mo. Only 1 mo. in advance. South Calif. Music Co., 806 S. Broadway. VA. 2221.

A WEBER DUO-ART REPRODUCING piano, perfect condition. May be seen at 1641 No. Gordon, Hollywood.

RENT a brand new Starr grand piano, free delivery arrangement. Privilege of applying rent on later purchase. Starr Piano Co., 630 S. HILL.

SEAU. Steinway baby grand, like new at a substantial savings. BIRKEL MUSIC CO., 2402 W. 7th st.

PRACTICE pianos, $125, $135, $150. Good quality always on hand. Long Beach, 423-155 and Taft, Col.

SPECIAL sale upright pianos, $6 down, $1.50 per wk. Studio pianos for rent, $5 per mo. Harmony Music Co., 329 3rd.

PIANOS sold & rented for $2 & $3 mo. Cash paid for your piano. W. Fisher, 944 S. Bdwy. TU. 5464.

SMALL grand piano, quite new, perf. cond. 142 S. ARDEN BLD., nr. 3rd

PIANO, upright, fine tone, $1 per wk. DANZ, 105 N. Spring. Op. eves.

$45 BUYS a real fine piano, $5 down, $1 wk. 214 S. HILL. MU. 2817.

CHICKERING piano used, 10% Musical Storage, 913 S. OLIVE.

VICTROLAS, Brunswick, with 30 records, used, $25. Storage, 913 S. Olive

TO LET, $2.50 monthly. Chase upright piano. OLympia 4780.

MASON Hamlin upright piano, $150 cash. 7717 Whittier st. TU. 2901.

BABY grand genuine Decker, used. $375. Musical Storage, 913 S. Olive.

MUSICAL INSTRUMENTS—Sale and Exchange —31

HURRY ON THESE BARGAINS

USED PIANOS

Steinway Upright, value $2000
SPECIAL $225
Chickering upright, value $750
SPECIAL $195
Knabe upright, regular $925
SPECIAL $395
Chickering Grand, value $550
SPECIAL $295
Remington Player, value $475
SPECIAL $215

The above include a good bench and free delivery. Your low terms.

Floor demonstrator pianos

Doll & Sons Grand, regular, $750
SPECIAL $495
Emerson Grand, regular $1050
SPECIAL $689
Davenport & Treacy Grand, reg. $800
SPECIAL $495
C. F. Woods Baby Grand, reg. $695
SPECIAL $489
Solo Concerto Studio, regular $495
SPECIAL $389
Meldorf Player Piano, regular $465
SPECIAL $295
Another Solo Concerto Reproducing Electric Baby Grand, regular $595.
SPECIAL $429, and music rolls.
Davenport & Treacy Player, reg. $695
SPECIAL $395
Davenport & Treacy Reproducing Grand Auto De Luxe, $1500
NEW AND USED
Straube Player, regular $650
SPECIAL $450
Fayette S. Chase Upright, reg. $525
SPECIAL $295
Standard Grand manufactured by Harrington, regular $550
SPECIAL $389.
Cable Nelson Grand, regular $845
SPECIAL $625
Hardman Period Grand Louis XVI, regular $1450
SPECIAL $1165
Bowen Player, regular $550
SPECIAL $289
Emerson Artist Model Upright, regular $550
SPECIAL $365

The above pianos include new bench to match and velour bench pad. Special low terms arranged.

THE MAY COMPANY

Music Dept., 4th Floor.

AN IMPOSING ARRAY OF GREATEST SALES!! FINEST PIANOS!
Cheapest Prices. Low Terms!
KNABE, mah. upt.
STEINWAY, mah. style I (magnif.)
STEINWAY, ebony upt. grand.
MASON & HAMLIN, splendid.)
A. B. CHASE, parlor grand, mah.
A. B. CHASE, upt. grand (Frost case)
HENRY F. MILLER, mah.
KNABE MIGNONETTE grand, mah.
KNABE GRAND, style B, mah.
FISCHER, upt. grand.
FISCHER grand, walnut.
New, used and shopworn samples.
Fully guaranteed. Prices start at $135.
SAVE TIME AND MONEY.
COME HERE FIRST.
WHOLESALE PIANO WAREHOUSE.

MISS HELEN IN MORE TROUBLE
"In this big 10-story storage warehouse more than 1200 pianos are stored. Manufacturers now ow'e us a piano. Some as low as a dollar a week. Others as high as $10 to start at $17. Players $57. Baby grands, more than 250 all told, to go at mere fractions of original cost. Not for profit, but action. I must get them out of here some old way so come down and select yours. If you can't call, write me, wire or phone. I ship anywhere any place on the coast. Just ask for Miss Helen." 1000 So. Spring st. Warehouse open from 9 a.m. to 9 p.m. Don't get here: Take H. W or 3 car, off at Alpine, walk 1 block east to the big 10-story storage warehouse. Phone MU. 1441."

CHICKERING upright, must sell this week, $75. Terms, $573 S. Oxford. Mohler, dent. call. Call HU. 1905.

WASHERS, elec., used, $15 up. Selling at cost. 918 S. Olive. VA. 4186

$35, genu. Wilshire cut velvet beauty belt, new, cost $58.50. Ph. HE. 1067

ELK'S head, perfect head. Reasonable. 6146 Washington Bl. Cul. City

SILVER, set of 6, Community plate, new. Reas. HE. 1375.

DAYTON computing scale, practically new. 1 price. Call GL. 6761.

Office, Store Equipment —33-A

FIXTURES

We carry the largest Assortment of New & Used Restaurant & General Store Fixtures in the West. Terms. CASH OR TERMS.
See us before you buy or sell.
L. A. Store Fixture Co.
240-46 E. Los Angeles st.
Phones TU. 6263 & 6264. Eves. 5891.

DESKS SAFES

CHAIRS FILES

ENTIRE BUILDING
COMPLETE OFFICE EQUIPMENT
EXCHANGES. TERMS
SOUTHERN CALIFORNIA SAFE CO
400 S. Los Angeles St.

TEN OFFICES

OF OAK, MAHOGANY AND WALNUT FURNITURE, CONSISTING OF ROLL TOP AND FLAT TOP DESKS, ALL SIZES, TYPEWRITER DESKS, TABLES, CHAIRS AND OFFICE ACCESSORIES TO BE SOLD AT VERY LOWEST PRICES
RM. 521 I. W. HELLMAN BLDG.
124 W. 4TH ST.

MILLER DESK & SAFE CO. TU. 1424
ON 2ND ST. 219 W. 2ND ST.

FOR DESKS & SAFES

Filing equipment our specialty.
Exchanges and terms.
LARGEST USED STOCK IN TOWN
Visit us to convince yourself our low prices are right.
MILLER HAS IT FOR LESS.

SHOWCASES for sale, cigar cases, scales, registers, ice boxes, coolers, meat & delicatessen ice cases, fans steam tables, ranges, stools, dishes, complete outfits. Rent, buy, trade. DAVIS STORE FIXTURE EXCH. 1849 S. MAIN ST. WE. 9059
REMEMBER—"DAVIS HAS IT"

1000 OFFICE CHAIRS

On sale for the month of Sept. in walnut, mahogany & oak at the lowest prices ever offered the public.
AL DESER CO.
848 S. HILL. TR. 6735.

SHOWCASES, SODA FOUNTAINS, FIXTURES, OFFICE PARTITIONS. Immense stock. Priced right.
WEBER SHOWCASE & FIXT. CO. 216-226 So. Los Angeles St.
Phone HU. 0440.

NEW AND USED
Office Furniture Exchange
JOSEPH BELLUE
421 S. SPRING, 4th floor. VA. 5705

SHOWCASES, store, office, butchers', restaurant fix., new & used, bought, sold, exchanged. EZ terms.
PACIFIC SHOWCASE & FIXT. CO. 412 E. 9th st. TU. 6510.

Desks & Files, Used

All makes and sizes.
See us before you buy.
1226 SO. MAIN. WE. 8288

USED cabinet office safe, big discount, 20"x40" inside. Equipped with invoice and check files, lock boxes shelves. See Loomis.
420 SO. SPRING. TR. 3724.

Restaurant Equipment

We outfit complete, lowest prices in town. Cash or terms. Gottschar & Edelstein, 316 S. Spring. TU. 2422.

SODA FOUNTAINS, SHOWCASES, STORE & RESTAURANT EQUIP. Large stock, lowest prices, terms. Western Soda Fount. Co., 517-19 E. 9TH ST., NEAR WALL.

FOR RENT

Office furniture, complete outfits or single pieces. Rent applies on purchase. EASY TERMS. 311 W. 3D.

SAFES
Bargains in used safes, burglar-proof and filing safes. MILLER DESK & SAFE CO., 217 W. 2nd.

Desks For Rent

1 pc. or entire office. Rntl. applies on pur. Tms. 236 S. Spring. ME. 1178

SALES. Investigate why we offer 3 large & 3 small underwriters' Blabel safes at 50% off f.o.b. factory price. 949 E. GRAND AVE.

SAFES, in used office fur., typewriters bought, sold, rented. Western Office Furn. Co., 764 S. Olive. VA. 1801.

STORE FIXTURES OF ALL KINDS
EXCHANGE NEW FOR OLD
Silva Fixture Co., 418 E. 9th st.

FIXTURES, ALL KINDS, BARGAIN TERMS. A. Fourman Co., 230 S. Los Angeles st. MU. 5117.

USED office furniture & safes. Basement store—basement prices
420 S. SPRING. TR. 3724.

GOOD values in used safes & filing equipment. 848 S. HILL.

WANTED—USED OFFICE FURN. CALL HALSTEAD, WE. 5355.

CASH register bargains, all sizes. 714 9th st. Sta. 5721. Easy terms.

DESKS, safes, file cases, chairs. SKEEL'S, 1912 S. Main. WE. 6105.

Typewriters and Supplies Adding Machines —33-B

ADDING, bkpg. mach. & typewriters bot., sold, exch. La. Adding Mach. Co., 317½ S. BDWY. TU. 1946.

FOR sale, Corona, portable typewriter, bargain for cash, good as new. Ph. Cole. 6787.

OUT of the high rent district. Better typewriters for less money. Prices from $12.50 up. Agency for all new portables. Typewriter Inspection Co., 225 W. 2nd. Trinity 5495.

CHEAP—Remington noiseless typewriter. Remington Standard typewriter & Corona portable adding machine. 218 E. 12TH ST.

BRAND new Underwood portable, $45. Atlantic 9449. 1909 CHERRY ST.

Clothing, Furs, Etc. —33-D

BARGAINS in fall suits, dresses, coats, $4 up. Also sewn, gowns, wraps, buys, sells. 1620 W. 6th. DR. 1925.

CINDERELLA SHOP, Hollywood, buys, sells and rents used garments of high quality. HE. 4654.

Jewelry, Diamonds —33-E

DIAMONDS, all sizes, set in rings, bracelets, wrist watches, etc. Nothing but bargains. It pays to see us. MARKWELL & CO., 302 Citizens' Natl. Bank Bldg. MU. 4249.

WATCH—Platinum case, 17-J, 24 diamonds, 4 sapphires. Sac. $190. Address W, box 184, Times Branch.

FORCED to sell 1½-car. dia. ring, $250 cash. Call 1241 S. Hope, or watch, 807 N. Garfield Ale. 2721.

DIA. ring, ladies' platinum set, cost $1200, inc. $450. WA. 6386.

Antiques, Art Goods —33-F

LOUIS XV settee in genuine hand-made petite & gross point tapestry, hand carved, walnut frame, $150. Cost $475. 622 N. PALM DR., Beverly Hills.

Cameras, Supplies —33-H

ICA stereo Carl Zeiss F4.5, $90. Peterson's Camera Ex., 356 S. Bdwy

Lumber, Bldg. Materials—33-K

LUMBER BARGAINS
Siding, flooring, etc. $17.90
MILLER BOX & LUMBER CO.
201 N. Ave. 18. CA. 5900.

TOILETS complete, $15. Sinks, $2.50. Gen. Plumbing Sup. Co., 406 E. 9.

GARAGES, sheds, fences erected. Reas. HONHOLZ, 426 E. Slauson. AX. 6984

Garden, Farm, Dairy Prod.—33-S

OLIVES

For pickling, about 25 or 50 tons. A. Johnson, Fowler ave., Clovis.

Houses, Bldgs. to be Moved—33-Y

SALE or exchange, lge. house, duplex, unit, cost $6000, cond. to be moved from lot, 302 S. LAKE. BE. 1435.

WANTED—Buildings to wreck. High cash price. Ph. HU. 8144-R.

TWO-rm. house and double gar. Rear of 1522 N. Kingsley Drive.

WANT one-rm. buildings to wreck. Phone GA. 3437.

SPECIAL designed homes. Pacific Ridge. Cut from $1000. 4th & Burlington.

DANDY 7-rm. bung., hdw. firs., laundry tray, etc. 803 E. 28TH ST.

MACHINERY, ALL KINDS—Sale and Exchange —32

PIPE PIPE PIPE

NEW STANDARD BLACK PIPE
20,000 ft. ½" .....15c ft.
10,000 ft. ¾" .....13c ft.
20,000 ft. 1" .....20c ft.
30,000 ft. 1¼" to 2" .....6c ft.
25,000 ft. 2½" to 6" .....5½c ft.
WE CARRY ALL OTHER SIZES
PIPE FITTINGS & VALVES
SANTA FE PIPE & SUPPLY CO.
2451 E. 15th st., nr. Santa Fe ave.
Telephone TRinity 4681.

LIQUIDATION SALE
FORGE PLANT — Union Press & Forge of Oakland, 1000-ton steam hyd. forge press, United Eng. Co., latest type, STEAM HAMMERS, single arch, sizes 800 lb., 1500 lb., 2000 lb., 3400 lb., 4000 lb., drop arch, 1500 lb. to 7000 lb. Also cranes, lathes, steel dies, hand tools, etc., exceptional prices. Write or phone, Jos. Walnwright, Rosslyn Hotel, Los Angeles.

"MEYER MEANS MACHINERY"
MACHINE TOOLS
"PEXTYCO" Punch, Presses & Shears
CSL ARC WELDERS
Sheet & Plate Working Machinery.
MEYER MACHINERY CO.
1929 Santa Fe ave. VA. 5705.

FOR SALE—2 60-h.p. Fairbanks-Morse gas engines with air starters. A-1 condition.
D. McHATH ESTATE CO.
250 E. 1st st., Los Angeles.

MUST be moved out at once. 2 Lehman lathes, dble.-end grinder, and gear-cutter, all in fine condition. Best offer takes them. 719 E. 1st st.

200,000 FT. of new & used pipe and casing, also valves & fittings. Write, phone or call Adams Pipe Works 2025 Bay st. ME. 0012.

CLIMAX engines, Curtis compressors, Coast Mchy. Co., 464 E. 3. VA. 4877.

MACHINERY, ALL KINDS—Wanted —32-W

WANTED, large size Startevant ring roll mill, single or double, also sand drier. Address V, box 290, Times Branch.

MISCELLANEOUS—For Sale —

AUTOMOBILES, ETC.—Miscellaneous

Sedans for Sale —40-D

CADILLAC coach for sale; at 61. Just like new; kept in storage. Has only 9,000 miles. Duco finish, wire wheels, immed. Accessories. Owner, 1000 Bonnie Brae.

CHEVROLET '26 coupe, $195. Chevrolet '27 coupe, $225. Can't be told from new. Some extras. 720 W. PICO. WE. 9788.

CHRYSLER '27 Imperial 80 sedan. Driven very little; like new; fully equipped; a bargain. 1201 S. Figueroa. PR. 7295.

CHRYSLER '27 sedan. Driven very few miles, like new; fully equipped. Will sell at a sacrifice. Call 1201 S. Figueroa. PR. 7295.

CHRYSLER '26 Imperial 80 sedan, fully equipped; a bargain.

EAGLE ROCK—
For Sale, Exchange, Etc.

FOR RENT—Lovely country home on north slope; 2 bedrooms, sleeping porch, large yard, abundant shade. $45. 1218 Live Oak ave., Eagle Rock.

EAGLE ROCK FORECLOSURES. Buy direct from owner. Call Mr. Shafer, Kline Mortgage Co. OR.1411

FOR lease, business lot. Colorado Blvd. WH 4541.

HUNTINGTON PARK—
For Sale, Exchange, Etc.

$4500—TERMS TO SUIT—BUTS 4-rm. mod. frame home completely furnished; Cleveland 1924 touring; good coast; 40 chickens. TRY AND BEAT IT; 2 bedrooms, gar. lg. lot. 399 S. PACIFIC BLVD. DE. 2349.

HUNTINGTON PARK.

MUST sell at once. Bargain. Terms. 4-r. mod. stucco, hwd. floors, tile bath, comp. finish. Gar. 196 Walnut. MUST sell immediately my 5-rm. stucco, furnished, double garages. 225 Olive st., Walnut Park.

SANTA MONICA—
For Sale, Exchange, Etc.

$7500 BUNGALOW FOR $6500—Exceedingly attractive new modern 5-room sunco bungalow, two bedrooms. One ocean view lot. Santa Monica. Close to car and high schools. Rapidly improving section. Easy terms. Immediate possession. Let Mr. Hodge show you. Open Sun. Phone eves. 559666.

CHARMING bungalow, attract. furn., ideal location. Reduced rates for adult. 211 Alta ave., Santa Monica. Ph. 21121.

60x150, on 22nd st., near Marguerite, high ground sac. $2900. Terms. AX. 6054.

CITY LOTS AND LAND—
For Sale

DOUBLE YOUR MONEY

lots. All are priced way under the market and all indications point short time. Don't delay.

EAGLE ROCK FORECLOSURES. Buy direct from owner. Call Mr. Shafer, Kline Mortgage Co. OR.1411

50-foot Pico corner	$23,500
50-foot Pico corner	17,000
Pico lot	6,500
50-foot Westwood Blvd. corner	9,500
Santa Monica corner	20,000
53-foot Westwood Blvd. lot	15,000

All of these lots can be purchased well worth your time and MONEY to look them over.

SEE GROSE

2137 Westwood Blvd.

MUST BE SOLD

AGTS., BUILDERS, SPECULATORS

15-APT. FLAT & DUPLEX LOTS

JUST OFF WILSHIRE BLVD.

Los Angeles' most attractive and Foreclosure sacrifices! Terms backing on 6 choice sales lots $2500 TO $3000. TERMS to fall to investigate.

JAMES J. DONAHUE,

Wilshire corner Western. DR.4951.

TEN DOLLARS ON THE DOLLAR buys equity on 21 lovely lots; each lot on separate contract and equities range from $250 to $1000, properly well located and improvements made, monthly payments from $10 to $20 and only 2 months in arrears. I need money badly. Address J. box 216. Times Office. for personal interview.

APT. SITE

60x150

West of Western, nr. 8th St. $12,500

See Mr. Neal

KELLS & GRANT

Wilshire at Western. DU. 3000

IMAGINE—

A 56-ft. residence lot between 3RD AND WILSHIRE near transportation, etc., at $2550

Some terms. Must sell today. See McKINSEY, 6701 Wilshire, OR. 1121

BUSINESS CORNER

Washington Blvd. 54x129, near La Brea. Trade $12,000 equity on income property. See MR. SNOPFER.

PHILLIPS & REAM

New Address

S.E. Cor. 6th & Western, WA.1171

MINIATURE ESTATE

Opposite Holmby Hills, close to Beverly Glen Blvd. Unobstructed view. Fine lot. Neighborhood building of high-class homes. Phone HE. 6159.

INVESTORS AND SPECULATORS—Beverly Boulevard, $100 per front foot. Deep lot. Will sell for double this amount in one year. Call Mr. Burton, TR. 6451, or Glendale 6264 for appointment.

S.W. Los Angeles lots at Lawndale. Splendid values, 40x140. Water, gas, electricity. Only $795. Pay $10 down, $10 month. You may build at once. Victor J. Green, P. O. Box 124. San Pedro, Calif.

Apt. Site on Berendo

South of Beverly Blvd., 60x156. Price $2,400. Courtesy to brokers. Call after 6 p.m. RO. 5326.

BEVERLY HILLS ENGLISH

LARGE ROOMS

IMPROVEMENTS PAID.

$6950. TERMS.

CALL OXFORD 6801. NO AGENTS.

BUILDERS—about several high-class close-in residential lots. If you can refer us to responsible party we will let mortgage in full payment. See Mr. Auer, 257 S. Hill st.

CARTHAY CENTER

Beautiful residence lot. Warner Drive, 60 by 150. Restrictions 2 story. OWNER, WA. 2752.

FOR SALE, cheap, by owner, seven large walnut trees, both domestic and fruit, running water, 30 minutes 9th and Broadway. Address T. box 317, Times Branch.

Nearly new 2-story brick store and apt. bldg., all well leased. Large corner, fine business section. Cash or long time. Will consider flat or duplex to $20,000 acc. JOSEPH R. SCHILLER

911 Van Nuys Bldg. TR. VA. 2786.

WILSHIRE DISTRICT

Business and Hotel corner, 113x150, now improved with a large two story bath residence.

BARGAIN.

GLENN & SMITH

632 S. Western Ave. WA. 1274.

SLAUSON AVENUE CORNER—To west business district, 116 by 150, to alley. Less than $120 per ft. See E. Woodward.

W. I. Hollingsworth & Co.

TRinity 9451.

Hollingsworth Bldg., 6th & Hill

Melrose Ave. Frontage

$280 Per Foot

East of Normandie and sure to make you money. Half cash. Call Mr. Dodd, Gladstone 2789.

$67,500

125x125 ft. close to Western ave. Call owner, Mr. Platt, HO. 7196.

4-UNIT, LOT 54x326

On Echo Park ave., facing 2 sts. Income $185 mo. A special $14,500. 2017 SUNSET BLVD.

$48,000 for quick sale. New brick cor. bus. block, Hollywd. 3 lge. stores, 1st class tenants, 6% mtg. $15,000. Consider some trade. Terms.

MIL. THOMPSON. DR. 3261.

WHITTIER BLVD.

45x125, nr. Goodrich plant. Price $7000, terms. Brownell, 4269 Whittier Blvd. CH. 1498.

WESTERN AVE. COR.

at Manchester. 130 ft. business frontage. Best buy in city. A sure profit here. 8510 S. Western.

WESTERN AT VERNON

Lot 44x120 to alley. $13,500. $2500 dn., bal. 3 yrs. Best buy on Western, 4500 S. FIG. AX. 8545.

OWNER offers $7000 Melrose bus. lot for $5950; $6000 Jefferson bus. lot for $4950; $2900 Hollywood B zone lot for $2900. Prices net. No trades. Some terms. HO. 4227.

HOLLYWOOD BLVD.

BETWEEN VINE AND GOWER.

Trade. Courtesy to agents. GR.4971.

$3C. for this month. Western ave., nr. 40th st., 40x110, frontage. Owner, at 2600 st., Hermosa Beach. Ph. Redondo 8897.

OWNER'S sac. for cash, 65 feet on Century Blvd Close to Western. $2500 fund half of adj. prices. TH. 6187.

MUST sell large LaCienega Blvd. corner cheaper than inside frontage. $110, easy terms. Mr. Jackson, FI. 2840, after 6 p.m. OX. 7841.

PROPERTY IMPROVED

sacrifice. Price $40,000, easy terms. F. H. TRUE. Phone MI. 6181.

SUNSET BUS. PROP.

SACRIFICE BY OWNER

425 N. HILL ST.

FLORENCE ave., 42 ft. bus. frtg. between San Pedro st. and Avalon blvd. Cash. $3100. ½ cash. Owner, BRUNS & KARR, 626 S. Bdwy.

APARTMENT HOUSE BUILDERS will sacrifice my 75 ft. lot on 100th st. to alley, for $22,000. Opposite Park. Mr. Ferns, Owner, WH.2210.

AMBASSADOR lot, Owner in Westwood dist. Opening price $14500. Terms. Must have money. $1100 cash. M. SPOHR, owner, HO. 4167.

WILSHIRE Blvd. lot, Westwood Hills. Investment. $5500 cash, balance semi-ann. payments. Call Mr. Mills, GR. 1812.

INCOME corner in Westwood, a wonderful opportunity right now. $53 per front foot; one block off major blvd. Mr. Mills, GR. 1812.

Several Lots T. D. Basis

Carthay Center. WH. 3413

VENICE BLVD.

N.E. cor. Berendo. Business or factory site. Must sacrifice. DR. 4951.

$100 per front foot, less than value for quick sale. WA. 1948.

WILL sacrifice lot 60x112 on Slauson ave. Second lot from 8th ave. Call TU. 1244.

LOT, Westlake dist. Wonderful buy. Apt. site. For information, owner, BO. 5496.

E. ZONE lot, Highland av. nr. Wash. $2000 cash or good mtg. Owner, DU. 5246.

VIEW lot 52x132, Westwood, north of Santa Monica Blvd. $3250, terms. Owner, Albany 1401.

FRANKLY, I need money. Will sacrifice my apt.-house site in Hollywood dist. OWNER WH. 5076.

HANCOCK PARK BARGAIN

$12,000. June near 3rd st. 90 ft. BARKER. 3567 W. 6th. WA. 1952.

BUILDERS attention. 2 lots together, Wetherly Dr., no. of Wilshire. Will sell one cash, swap price. Ph. 21806.

BUILDERS—OWNERS. Fill loan to build; 3 yr. mtg. J. Adams, Rm. El Rey Hotel, MU. 5221. No brokers.

FOR sale, flats, doubles or apts. site, Nr. Ambassador, $12,000. No exch. No T.D. Owner, TU.5567 or DU.6202

APT. SITE

Wilshire at Western. DU. 3000.

Apt. Site on Berendo

South of Beverly Blvd., 60x156. Price $2,400. Courtesy to brokers. Call after 6 p.m. RO. 5326.

BEVERLY HILLS ENGLISH

LARGE ROOMS

IMPROVEMENTS PAID.

$6950. TERMS.

CALL OXFORD 6801. NO AGENTS.

BUILDERS—about several high-class close-in residential lots. If you can refer us to responsible party we will let mortgage in full payment. See Mr. Auer, 257 S. Hill st.

CARTHAY CENTER

Beautiful residence lot. Warner Drive, 60 by 150. Restrictions 2 story. OWNER, WA. 2752.

FOR SALE, cheap, by owner, seven large walnut trees, both domestic and fruit, running water, 30 minutes 9th and Broadway. Address T. box 317, Times Branch.

Nearly new 2-story brick store and apt. bldg., all well leased. Large corner, fine business section. Cash or long time. Will consider flat or duplex to $20,000 acc. JOSEPH R. SCHILLER

911 Van Nuys Bldg. TR. VA. 2786.

WILSHIRE DISTRICT

Business and Hotel corner, 113x150, now improved with a large two story bath residence.

BARGAIN.

GLENN & SMITH

632 S. Western Ave. WA. 1274.

SLAUSON AVENUE CORNER—To west business district, 116 by 150, to alley. Less than $120 per ft. See E. Woodward.

W. I. Hollingsworth & Co.

TRinity 9451.

Hollingsworth Bldg., 6th & Hill

Melrose Ave. Frontage

$280 Per Foot

East of Normandie and sure to make you money. Half cash. Call Mr. Dodd, Gladstone 2789.

$67,500

125x125 ft. close to Western ave. Call owner, Mr. Platt, HO. 7196.

4-UNIT, LOT 54x326

On Echo Park ave., facing 2 sts. Income $185 mo. A special $14,500. 2017 SUNSET BLVD.

$48,000 for quick sale. New brick cor. bus. block, Hollywd. 3 lge. stores, 1st class tenants, 6% mtg. $15,000. Consider some trade. Terms.

MIL. THOMPSON. DR. 3261.

WHITTIER BLVD.

45x125, nr. Goodrich plant. Price $7000, terms. Brownell, 4269 Whittier Blvd. CH. 1498.

WESTERN AVE. COR.

at Manchester. 130 ft. business frontage. Best buy in city. A sure profit here. 8510 S. Western.

WESTERN AT VERNON

Lot 44x120 to alley. $13,500. $2500 dn., bal. 3 yrs. Best buy on Western, 4500 S. FIG. AX. 8545.

OWNER offers $7000 Melrose bus lot for $5950; $6000 Jefferson bus. lot for $4950; $2900 Hollywood B zone lot for $2900. Prices net. No trades. Some terms. HO. 4227.

HOLLYWOOD BLVD.

BETWEEN VINE AND GOWER.

Trade. Courtesy to agents. GR.4971.

$3C. for this month. Western ave., nr. 40th st., 40x110, frontage. Owner, at 2600 st., Hermosa Beach. Ph. Redondo 8897.

OWNER'S sac. for cash, 65 feet on Century Blvd Close to Western. $2500 fund half of adj. prices. TH. 6187.

MUST sell large LaCienega Blvd. corner cheaper than inside frontage. $110, easy terms. Mr. Jackson, FI. 2840, after 6 p.m. OX. 7841.

PROPERTY IMPROVED

sacrifice. Price $40,000, easy terms. F. H. TRUE. Phone MI. 6181.

SUNSET BUS. PROP.

SACRIFICE BY OWNER

425 N. HILL ST.

FLORENCE ave., 42 ft. bus. frtg. between San Pedro st. and Avalon blvd. Cash. $3100. ½ cash. Owner, BRUNS & KARR, 626 S. Bdwy.

APARTMENT HOUSE BUILDERS will sacrifice my 75 ft. lot on 100th st. to alley, for $22,000. Opposite Park. Mr. Ferns, Owner, WH.2210.

AMBASSADOR lot, Owner in Westwood dist. Opening price $14500. Terms. Must have money. $1100 cash. M. SPOHR, owner, HO. 4167.

WILSHIRE Blvd. lot, Westwood Hills. Investment. $5500 cash, balance semi-ann. payments. Call Mr. Mills, GR. 1812.

INCOME corner in Westwood, a wonderful opportunity right now. $53 per front foot; one block off major blvd. Mr. Mills, GR. 1812.

Several Lots T. D. Basis

Carthay Center. WH. 3413

VENICE BLVD.

N.E. cor. Berendo. Business or factory site. Must sacrifice. DR. 4951.

$100 per front foot, less than value for quick sale. WA. 1948.

WILL sacrifice lot 60x112 on Slauson ave. Second lot from 8th ave. Call TU. 1244.

LOT, Westlake dist. Wonderful buy. Apt. site. For information, owner, BO. 5496.

E. ZONE lot, Highland av. nr. Wash. $2000 cash or good mtg. Owner, DU. 5246.

VIEW lot 52x132, Westwood, north of Santa Monica Blvd. $3250, terms. Owner, Albany 1401.

FRANKLY, I need money. Will sacrifice my apt.-house site in Hollywood dist. OWNER WH. 5076.

HANCOCK PARK BARGAIN

$12,000. June, near 3rd st. 90 ft. BARKER. 3567 W. 6th. WA. 1952.

BUILDERS attention. 2 lots together, Wetherly Dr., no. of Wilshire. Will sell one cash, swap price. Ph. 21806.

BUILDERS—OWNERS. Fill loan to build; 3 yr. mtg. J. Adams, Rm. El Rey Hotel, MU. 5221. No brokers.

FOR sale, flats, doubles or apts. site, Nr. Ambassador, $12,000. No exch. No T.D. Owner, TU.5567 or DU.6202

CITY LOTS AND LAND—
For Sale

LARGE LOTS

50x141

ADJOINING

VENTURA BLVD.

FOR ONLY

$700

$70 CASH

BALANCE

$10 Per Month

Just 20 of these buys left.

COME OUT TODAY

See Mr. Davis

19098 Ventura Blvd.

Windsor Blvd. Apt. Site

70x150

JUST SO. OF WILSHIRE BLVD.

$20,000

The most attractive price in a high-class apt. site in the Wilshire Dist. See Mr. Neal

KELLS & GRANT

Wilshire at Western. DU. 3000.

ONE BLOCK NORTH OF LOS FELIZ BLVD.

$6000 for level lot with a frontage of 50'; 1-4 down, balance in yearly payments; 20-year bldg. restrictions; for quick sale. owners, etc., all paid for.

PHONE OWNER, OL. 2225

LOS FELIZ SECTION

$6350 for 162' frontage lot north of Los Feliz Blvd., practically level and unobstructed view of ocean; for including concrete sts., etc. Very easy terms.

OWNER, OL. 6304.

VAN NUYS Post, American Legion, must sell their choice 100x140 R. corner across from City Hall, heart of V. N. Appraised in 1925 by real estate board at $12,500. A P.O. box 274, Van Nuys, Calif.

CLOSING out subdivision, will sell 23 desirable lots, all or part, close to new H.S. Just off Western avenue. Will accept good paper, cash or some cash and some trade. Sunnit, owner, 5610 S. WESTERN AVE.

PHONE your want-ad to The Times. Expert, experienced ad-takers, day and night, will help you write your copy if desired. MEtropolitan 6700.

BUSH lot by owner. Bargain. VE. 2937, evenings.

APARTMENT, FLAT PTY.
For Sale and Exchange

Beautiful Apartment

AT A BARGAIN

16 singles, near Wilshire, nicely furnished, about 20 minutes from downtown; store and everything handy. Good for any careful renting handy. Will take $16,000 down and first payment. Or will consider some trade. Terms. Call Mr. Spencer or Mr. McCall evenings. HEmlock 2926.

LAACK & WILLIAMS

DUnkirk 3200. 3561 W. 6th st.

FOR sale, flats, doubles or apt. site on Ambassador. $12,500. Address Mr. T. Ayman, Adams 2700. 5847 or DU.6202

APT. site, 50x150, 2 flats, house, cheap. Raymond, 1½ blk. Wash. WE. 4095.

BUSINESS PROPERTY—
For Sale

WILSHIRE BLVD. EAST OF VERMONT

We control and offer for sale 297' Wilshire Blvd., lot 132x147, and will deliver same on a basis that makes it the best buy between Vermont and Westlake Park. Investigate. Make us a proposition.

G. B. CULLEY, SALES MGR.

Harold G. Ferguson Corp.

756 South Spring St. TR. 2494.

60 Ft. Business Corner VENTURA BLVD. FOR $2500

RIGHT FOR OIL STATION

$250 Will Handle

Drive to

19098 Ventura Blvd.

MR. DAVIS

AUCTION! AUCTION!

THURSDAY, SEPT. 22nd, 2 p.m.

N.E. COR. LAKEWOOD & JUANITA

This most desirable business & apt. house property, 100x150 ft., only 1 blk. fm. Ventura & Beverly Blvd. must and will be sold without limit or reserve on above date.

REALTY SALES SERVICE, TR. 4564. W. DWIGHT HAMMOND, auc

Best Corner Buy on HOLLYWOOD BLVD.

BETWEEN VINE AND WESTERN

135 feet frontage, 165 feet deep.

HARRY M. WIER

505 Pershing Square Bg. TU. 6871.

Vine St. Frontage

99-yr. lease. Build to suit tenant or will sell. Choice frontages bet. Melrose & Hollywood Blvd. We own the property.

JESS WILLARD,

1240 N. Vine st. GR. 5078.

PAYS 15% NET

Nearly new 2-story brick store and apt. bldg., all well leased. Large corner, fine business section. Cash or long time. Will consider flat or duplex to $20,000 acc.

JOSEPH R. SCHILLER

911 Van Nuys Bldg. TR. VA. 2786.

WILSHIRE DISTRICT

Business and Hotel corner, 113x150, now improved with a large two story bath residence.

BARGAIN.

GLENN & SMITH

632 S. Western Ave. WA. 1274.

SLAUSON AVENUE CORNER—To west business district, 116 by 150, to alley. Less than $120 per ft. See E. Woodward.

W. I. Hollingsworth & Co.

TRinity 9451.

Hollingsworth Bldg., 6th & Hill

Melrose Ave. Frontage

$280 Per Foot

East of Normandie and sure to make you money. Half cash. Call Mr. Dodd, Gladstone 2789.

$67,500

125x125 ft. close to Western ave. Call owner, Mr. Platt, HO. 7196.

4-UNIT, LOT 54x326

On Echo Park ave., facing 2 sts. Income $185 mo. A special $14,500. 2017 SUNSET BLVD.

$48,000 for quick sale. New brick cor. bus. block, Hollywd. 3 lge. stores, 1st class tenants, 6% mtg. $15,000. Consider some trade. Terms.

MIL. THOMPSON. DR. 3261.

WHITTIER BLVD.

45x125, nr. Goodrich plant. Price $7000, terms. Brownell, 4269 Whittier Blvd. CH. 1498.

WESTERN AVE. COR.

at Manchester. 130 ft. business frontage. Best buy in city. A sure profit here. 8510 S. Western.

WESTERN AT VERNON

Lot 44x120 to alley. $13,500. $2500 dn., bal. 3 yrs. Best buy on Western, 4500 S. FIG. AX. 8545.

OWNER offers $7000 Melrose bus lot for $5950; $6000 Jefferson bus. lot for $4950; $2900 Hollywood B zone lot for $2900. Prices net. No trades. Some terms. HO. 4227.

HOLLYWOOD BLVD.

BETWEEN VINE AND GOWER.

Trade. Courtesy to agents. GR.4971.

$3C. for this month. Western ave., nr. 40th st., 40x110, frontage. Owner, at 2600 st., Hermosa Beach. Ph. Redondo 8897.

OWNER'S sac. for cash, 65 feet on Century Blvd Close to Western. $2500 fund half of adj. prices. TH. 6187.

MUST sell large LaCienega Blvd. corner cheaper than inside frontage. $110, easy terms. Mr. Jackson, FI. 2840, after 6 p.m. OX. 7841.

PROPERTY IMPROVED

sacrifice. Price $40,000, easy terms. F. H. TRUE. Phone MI. 6181.

SUNSET BUS. PROP.

SACRIFICE BY OWNER

425 N. HILL ST.

FLORENCE ave., 42 ft. bus. frtg. between San Pedro st. and Avalon blvd. Cash. $3100. ½ cash. Owner, BRUNS & KARR, 626 S. Bdwy.

APARTMENT HOUSE BUILDERS will sacrifice my 75 ft. lot on 100th st. to alley, for $22,000. Opposite Park. Mr. Ferns, Owner, WH.2210.

AMBASSADOR lot, Owner in Westwood dist. Opening price $14500. Terms. Must have money. $1100 cash. M. SPOHR, owner, HO. 4167.

WILSHIRE Blvd. lot, Westwood Hills. Investment. $5500 cash, balance semi-ann. payments. Call Mr. Mills, GR. 1812.

INCOME corner in Westwood, a wonderful opportunity right now. $53 per front foot; one block off major blvd. Mr. Mills, GR. 1812.

Several Lots T. D. Basis

Carthay Center. WH. 3413

VENICE BLVD.

N.E. cor. Berendo. Business or factory site. Must sacrifice. DR. 4951.

$100 per front foot, less than value for quick sale. WA. 1948.

WILL sacrifice lot 60x112 on Slauson ave. Second lot from 8th ave. Call TU. 1244.

LOT, Westlake dist. Wonderful buy. Apt. site. For information, owner, BO. 5496.

E. ZONE lot, Highland av. nr. Wash. $2000 cash or good mtg. Owner, DU. 5246.

VIEW lot 52x132, Westwood, north of Santa Monica Blvd. $3250, terms. Owner, Albany 1401.

FRANKLY, I need money. Will sacrifice my apt.-house site in Hollywood dist. OWNER WH. 5076.

HANCOCK PARK BARGAIN

$12,000. June, near 3rd st. 90 ft. BARKER. 3567 W. 6th. WA. 1952.

BUILDERS attention. 2 lots together, Wetherly Dr., no. of Wilshire. Will sell one cash, swap price. Ph. 21806.

BUILDERS—OWNERS. Fill loan to build; 3 yr. mtg. J. Adams, Rm. El Rey Hotel, MU. 5221. No brokers.

FOR sale, flats, doubles or apts. site, Nr. Ambassador, $12,500. No exch. No T.D. Owner, TU.5567 or DU.6202

BUSINESS PROPERTY—
For Sale

Chain Stores!

Safeway Bldg., $27,000

A splendid buy for the smaller investor. Busy W. HOLLYWOOD CORNER. Fully leased to average 13% NET; ½ cash, no trades.

Piggly-Wiggly Bldg.

$35,000 buys this choice S.W. major artery corner; 1-story brick, all leased to average over 12% NET, with site only partially improved. Another pick-up!

Safeway Bldg., $45,000

Strategic major artery CORNER, W. of Western ave., all leased to VERY PROSPEROUS TENANTS with wonderful future & shows NOW 14% NET with a substantial INCREASE soon. TERMS, but no trades.

Transfer Corner

$125,000 buys this large, strategic corner improved with handsome 2-story brick. In heart of the busiest S.W. section where millions are being spent in improvements. Well leased strong tenants to NET 11% NOW; will show 14½% NET when completely filled. An outstanding buy in proven business property of the highest type. The income is large, and the RESALE PROFIT opportunity here is incomparable. It is worth TODAY $150,000 of any man's money—let us show you!

"BUSINESS PROPERTY DEPT."

Ambassador Office

The Frank Meline Co.

TELEPHONE Dunkirk 2680

INDUSTRIAL PROPERTY—
For Sale and Exchange

ONE ACRE AND TWO BLDGS. (12,000 sq. ft.) almost new. N. Fireproof, fine tract on S. Alameda st. and S. P. R.R. Will net 12% long term. Only $60 cash required. 600 Rosecrans Bldg. TR. 1161.

26 ACRES with 1200 ft. frontage on Alameda street & S.P.R.R. Fireproof, new, vicinity MASON COLE & CO., 609 So. Grand. TR. 6161.

ALL or part, 30 acres, adjd. Griffith Park, Nr. Los Feliz Brides. Owner TU. 5967; 1625 Rives-Strong Bldg.

INCOME PROPERTY—
For Sale

33⅓ On Cash Invested $10,000 Will Handle

Hancock Park's most beautiful English corner, duplex, 4 rms. and bath, on corner. Drive by & find sec. 2 blks. from Wilshire. Schools, stores, etc. 8 rms., 2 baths in lower, 2 rms., 2 baths upper. Should rent for $100 mo. Was not built for sale, but circumstances puts the wonderful income home on market. Property clear. Wonderful terms to right party. Shown by appointment only. Jamison Inv. Co., WH. 3135; WH. 4133.

SEE THIS APT.-HOUSE

Cor. 4th & Wilton. The finest in Wilshire dist., last word in construction, hand dec. walls & ceilings, Frigidaire, the finest furnishings you can buy. Shows $21,000 per year income. 3 blk. from Wilshire. Will not be long on market. Price $204,000. Some terms. Jamison Inv. Co., WH. 3135; WH. 4133.

INCOME PROPERTY—
For Sale

33⅓ On Cash Invested $10,000 Will Handle

Hancock Park's most beautiful English corner, duplex, 4 rms. and bath, on corner. Drive by & find sec. 2 blks. from Wilshire. Schools, stores, etc. 8 rms., 2 baths in lower, 2 rms., 2 baths upper. Should rent for $100 mo. Was not built for sale, but circumstances puts the wonderful income home on market. Property clear. Wonderful terms to right party. Shown by appointment only. Jamison Inv. Co., WH. 3135; WH. 4133.

SEE THIS APT.-HOUSE

Cor. 4th & Wilton. The finest in Wilshire dist., last word in construction, hand dec. walls & ceilings, Frigidaire, the finest furnishings you can buy. Shows $21,000 per year income. 3 blk. from Wilshire. Will not be long on market. Price $204,000. Some terms. Jamison Inv. Co., WH. 3135; WH. 4133.

POSITIVELY A SNAP

125x170, nr. Hollywood & Vine, arterial corner, vacant property, held at $20000 a ft. Will deliver this improved with a good paying garage & store building, or will build to have 2 other business buildings. Terms down for quick sale. MR. KOHLER, HO. 8427.

APARTMENT house site, beautiful corner, 113x170, S.E. corner of Van Dyke & Del Mar, Detroit. Very close to La Brea ave. Also the cheapest lot in the choice close to Grauman's Egyptian Theater, the Roosevelt Hotel and the business section of Hollywood Blvd. Courtesy to agents. Owner, DR. 1828, day or eves.

FLAT SACRIFICE

141 N. New Hampshire, make offer to

OWNER

Mr. Ripley, WE. 8522, GL. 9781. Please do not disturb tenants.

INCOME property, large lot, 3 stores, 6-rm. mod. flat, 3 offices; distance 2 new hi. schools, 1 blk. to grounds, parks & pools, new pav. ing, sewerage just completed. $12,000. 5536 Fountain ave. 1617.

12-ROOM STUCCO DUPLEX

4-ROOM STUCCO HOME

Lge. lot, 65x177 ft., tiled baths, corner Hillside, at the price of the lot only, Holly. 5272.

4-4 R. Stuc. Flts, $15,750

$2750 down, like new, wonderful view clos in, never vacant, Inc. $1950 per yr. Absolute steal. $10,000 bank first mtge. 5 yrs.

HERE'S YOUR CHANCE

Beaut. 8-fam., stucco flat. 48th, nr. Figueroa, good inc. Widow alone must sell, consider bung. or lot for eq. 4800 E. Figueroa, AX. 8820.

$400 MONTH income, 5-unit stucco apartment and double bungalow, new and occupied, on main blvd. Only small amount of cash required. See Holland, 400 Lane Mtg. Bldg. 208 W. 8th St. TR. 4661.

NEW, completely fur'd apartment of 20 units, with 20 tiled baths, attractive, 8% income, best rental location, zoned for 100 apts. For personal interview, HU. 8765-J.

NEW 4-sty. brick apt. bldg. inc. $10,200 yr., to close est., will sell $2000 under value. $1000 cash, terms. VA. 5312; or 5059.

FOR INCOME PROPERTY THAT PAYS, 241 N. WESTERN AVE.

BUILDER. REALTOR. DESIGNER

DR. 3117.

Foreclosure Bargain

8-family flat, 4661 Melbourne ave. Price $32,500. Hollywood. Terms. Owner, Hayes, WE. 1011.

B Zone Apartment Site

100x225

Near 6th ave. & Adams, take duplex part trade. OL. 2202 or 2467.

A wonderful buy on Normandie nr. Santa Barbara, 4-fam. flat, all furn. Inc. $180 per mo. Lot only. Only $15,500. Edward Olsen, 416 W. 8th st. TUcker 2191. Eves., EM. 2905.

10-ROOM lovely duplex, income, $115 extra will beds, 4 garages, rooms all redecorated to $11,500. $2000 cash. 2842 S. Hermosa, EM. 7952.

I WILL exchange my equity in my high-class 15-rm. duplex on Orange for Beverly Hills. A real sacrifice. Owner, 1000 Beverly Blvd. for a clear bungalow. WE. 7252.

BENT FOR COPY of "AVOCADO PRODUCTION & INCOME" to THE FRANK MELINE CO.

Farm Dept. 712 S. Hill st.

4-5-RM. flats, finished in mahogany, by owner. No agents. Near 1st. & S. New Hampshire. Address H. box 21.

DUPLEX 12 rooms on Orange near 3rd near schools, stores & transportation. Will net 16%. Bargain, terms. MAACK, WH. 1171.

4-flat apts., gars. 64 ½x155. B zone. High ground, close in. Cash $4750. Assume bank loan $4000. See NGW. TUN. 1913 W. Vermont. EE. 7367.

12-RM. DUPLEX, $11,500

3220 So. Highland ave. High ground NEW 10-room duplex nr. W. Pico, A. High district, see before buying. $12,000, only $1500 cash. Interest will let. 6% 10 yrs. Owner, EM.3762

WILL sacrifice income property for quick sale, Owner, 640 Harding Dr., Redlands, Calif.

NR. Ambassador, modern 4-family flat bldg., 70x150. Owner's agent, WE. 2351.

FINEST 10-rm. duplex for the money in Beverly Hills. A real sacrifice. $11,500. 6251 Lindenhurst. OX. 2062.

HIGH CLASS 14 R. duplex, 2 bths., something different. Owner, 748 S. Genesee. St. ½ bl. S. Wilshire.

NEW stuc. dbl., 5 rms. each, gar., must sell this week, make offer. 1232-35 S. 4th st. Owner $9996.

SACRIFICE, 10-rm. dbl. nr. Fairfax Hi., income $1500, always rented. $11,500. 5215 Arnold. Owner, WH. 9632.

10-RM. DUPLEX $10,000

Nr. L. A. High. Cons. trd. FI. 4769

64-RM apt. house, cor., semibrick, all furn & rented on car line. Inc. $17,500. Bargain. OWNER. BE.2914

Price right. KIDDER, TR. 7811.

48-RM. court furn., income $7000 yr. Bargain. BE. 2914.

SACRIFICE 5-rm. duplex, $4250 cash. Call OWNER, duplex, 4659 Fourth ave. 4-family flat at 621 N Plymouth Blvd. AX 2696. eves

SUBURBAN PROPERTY—
For Sale

FOR SALE—Best acre lots in county. Gas, water and electricity. Good schools with free bus service. $1500 and up. LAMBERT & HAYES. 222 W. Main st., El Monte.

IMPROVED acre, 5-rm. chicken equipment, house & barn, low value $1000 cash. Owner, Hartdike 2214.

MODERN 4-room, stucco on over 1-3 acre, near car & stores in Home. $2700. BLUE REALTY CO. 2000 Valley blvd., Rosemead.

10 ACRES, fine level land, some fruit, with water, 43 mi. E. L. A. $1,250. $750 cash, easy tms. 501 GRANT BLDG. TU. 6143; FI. 1567.

Los Angeles Times

COUNTRY PROPERTY—
For Sale

ANTELOPE VALLEY

(1)—10 acres—Only $150 cash.

Ten years for balance.

Only 8 tracts available.

(2)—440 acres.—2 wells, buildings.

All fenced, 40 acres ready for alfalfa, $65.00 per acre. Long terms, 6%. Near Palmdale.

(3)—200 acres. On paved highway. $100 per acre, 20% cash, 10 years for balance.

Ask for Burris or Heiner.

The Frank Meline Co.

712 S. Hill st. TRinity 6451.

LAND NEWS

Assured profits, fertile soil. Ample water. Ideal climate and growing crops await you at Waterford.

Alfalfa, figs, peaches, grapes, walnuts and citrus are grown profitably. Learn our prices are only half what others are asking.

If you are looking for profit making lands and ideal living conditions you should see us at once.

Prices and terms on request.

Waterford Development Company,

Rm. 923, 625 So. Spring St.

Phone Tucker 7618.

One Acre of Avocados

With hundreds of acres of avocados being planted now all around it, price includes care and water for 2 years. It's a wonderful view and first-class in every way. $1900. Easy terms. Address J, box 293, Times Office.

234 A. on Paved Blvd.

between Orange & Orange County Park, $60 per acre, price of adjoining property $2500 per acre $6000 will handle. Owner, 924 N. STANLEY AVE., Hollywood.

SEMI TROPICAL LAND

Is scarce in U. S. Exclusive little country estate 2½ acres, choice location, best of water under high pressure. Yours for a few dollars down, $2125. 1-4 cash, bal. 5 yrs. Write E. box 216, Times Office.

PALO VERDE VALLEY. Improved ranches, 20 to 160 acres. Irrigating from $50 to $100 an acre. H. F. CURRY & CO., 6th floor, California Bank Bldg., 629 S. Spring.

FRONTLESS FALLBROOK offers California's greatest money-making opportunities in avocado subdivisions. Tracts 20 to 40 acres with abundant water guaranteed. A. RAYMOND LAYMAN, Fallbrook, Calif.

TWO 10 acres 6½ planning, Apricots, peaches, almonds & full crop of property. Sacr. Will consider L. A. Owner, 1000 Beverly Road. VE.5494

SOUTHERN Pacific Railroad lands, long-term payments. Land Dept., 236 PACIFIC ELECTRIC BLDG.

FIVE acres at VISTA. Good bldgs. Address G. box 676 Times Branch.

IMP. 160, Ten Panhandle, nr. Plainview, Amer. Green & Arlington, Wash.

REGARDING choice grapefruit and cheap lands in Arizona, see F. W. Haas Bldg. Reference, Chamber Commerce, banks, Phoenix.

Fallbrook

FREE avocado book and list of little irrig. farms in front of dist. Write or call 520 Chamber of Com. Bldg., L.A.

Redlands

INCOME at sacrifice, new bungalows 3 & 4 rms., orange grove. Owner, 640 Harding Dr., Redlands, Calif.

Santa Cruz

RANCHES, homes, exchanges, free list WILSON BROS., Santa Cruz, Calif.

San Fernando Valley

San Fernando Valley

A MAJOR

BUSINESS CORNER

DIRT CHEAP

WILSHIRE OFFICE.

W. I. Hollingsworth & Co.

2302 Wilshire Blvd. DU. 6601

ACREAGE BARGAIN

85 acres located right in the path of active development on Ventura Blvd., $2,000 per acre.

GLENN & SMITH

633 S. Western ave. WA. 7274.

Reliable Information

On San Fernando Valley city properties on valuations. Open during. San Fernando Valley Bldg. 6219 LANKERSHIM BLVD. PHONE LANKERSHIM 788.

THINK OF IT!

2½ A. peach orchard on major blvd. Edge of Van Nuys, $2200 per A. C. E. Angier, 5246 Van Nuys Boulevard, WH. 1578 eves.

WALNUT GROVE

16 2-3 acres, level, on paved blvd. A real bargain for quick sale. Owner, Rm. 810, Security Bank Bldg., Van Nuys. F. Security Bank Bldg., Van Nuys. F. Security Bank

FOR NURSERY—16-acre. Farm nursery stock, front free, city water, barn, hr. out blvd. Bridge. TR. 4047.

MOUNTAIN, RESORT, LAKE
Property, Sale, Exch., Etc.

SANTA MONICA MTS.

A cheapest acreage in Topanga Canyon, 2-rm. cabin, high scenic road to property. Plenty of water, fine rocks, very scenic; an ideal mtn. home or

REAL ESTATE—
For Exchange

$60,000 CLEAR Bldg. & loan clear Los Feliz home for ...

TWO Beverly Hills modern homes ...

3 STORES, 4 dwellings, $60,000. Income $15,000. ...

2 CLEAR lots, ... trade for ...

HUNGALOW court, 11 rms., 3 baths, ... fine cond., good for ... for W. ... add Toledo, O. ... to Hills ...

A beautiful ... 3rd & New Hampshire ... for vacant ... Mr. Bale, 821 Pac. ... TU. ...

HANCOCK PARK HOME Built by owner for ... on a level, treated ... mend this as ... Open daily ... Bros., OR. 61661.

NEW $3-rm. ... Schfld. ... to $46,000 ... for ... our $46,000 ... Glendale. CA...

BEAUTIFUL Ivory ... court, 4 apts. ... 875. Pr. $42,500, ... 1819 W. 6TH ST.

New W. Hollywood
14 rms., 4 baths, ... bus. ... Nr. schls. ... to ... of the dist. ... WE have clients who ... in Calif. ranches ... Canada and ... to select what ... WM. ... Owner, 1121 ... WA. 1171.

BUILDER'S GOLDEN OPPORTUNITY
14 rms. and 4 baths ... they Canter. ALL ... WORTH DR. OR. 462

12-RM. DUPLEX
In Beverly Hills. $15,000 ... $3,000 equity for ... NACK, stone-to-income ... ness lot. Owner ... Burbank home ... Owner, 1151 N. ... WILSHIRE court, 12 ... lot, $320 per mo. ... clear for equity. ... 3216.

NR. Figueroa-Flin. 6-apt. ... $30,000; want city ... or ranch. Owner ... phone Capitol 4605.

WANT INCOME LOTS ... for close in improved ... Exchange, BE. ...

$6200 eq. dbl. bung. ... sac. furn. each, ... for ... Hambaugh
Department ...
Hills ... 2218.
LE OR TRADE
... Longwood ave. ... 6-rm. Hispano, 7-8-tube Italian sticco, 2 beam, rock grounds. Owner ... Beverly, 2 blks. ... Carson.
4-PLEX for sale or ... Call Room 407, ... 6th st.
Bring in your ... equity for clear city ...
4-Flat for sale or ... Call Room 407, ... 6th st.
10 Loans 12%
Mortgage Co.
... & Trust Co., N.T. ...
Suburban Property
FOR sale or exchange, ... Owner, 1151 N. ...
Suburban Property
FOR SALE or exchange, ... ment. La Crescenta ... tiful view, 1-4 acre ... sorted bearing trees ... H. F. ERNST, Bus. ... 253 S. Broadway.
Suburban Seeks
1 acre improved with ... bungalow; modern; ... 12 walnut trees. $900. ... or duplex in city. Point ... Pasadena. Terrace 1331.
Country Property
Ranch for Exchange
Ranch, sell or exchange ... potatoes, barley and ... houses, barns, chicken ... tools. Price of the ... 224 acres, ... Cuyama Rd. Fine ... shoanant and good ... Glendale. Call ... Dr. Glendale, Phone ...
THINK OF THE
8 acres SUB-IRRIGATED ... country. 2 hours' ... land. 2300 feet ... clear of ice, ... $1000. Price only ... yrs. Address ... Office.
20 A. grove, Glendora ... Good bldgs. For L. A. ... 6961 Melrose. ...
$16,000 EQUITY in ... change for income ... ment of ... Pasadena. ...
L. A. PROPERTY EXCHANGE
2712 S. VERMONT.

FINANCIAL
TO LOAN—
Money
Real Estate Improvements —75
6% BUILDING LOANS
Our Own Funds
The Cheapest
6 Months, 1 Yr., ...
ANOTHER LOAN SERVICE
We made a ... building loan ... dence in Beverly ... property was ... Had this party ... would have been ... of three months ... responsible home ... responsible home ... want to assume ... encumbrance. ...
Walter C. Hartman
Building Loans
429 Van Nuys Bldg.
BUILDING LOANS
$2500 TO $50,000
Our own funds ... Also loans ... STANDARD ...
455 N. ... PHONE ...
MONEY TO LOAN
A beautiful ... 3rd & New Hampshire ... for vacant ... Mr. Bale, 821 Pac. ... TU. ...
HANCOCK PARK HOME Built by owner for ... on a level, treated ... mend this as ... Open daily ... Bros., OR. 61661.
NEW $3-rm. ... Schfld. ... to $46,000 ... for ... our $46,000 ... Glendale. CA...
BEAUTIFUL Ivory ... court, 4 apts. ... 875. Pr. $42,500, ... 1819 W. 6TH ST.
New W. Hollywood
14 rms., 4 baths, ... bus. ... Nr. schls. ... to ... of the dist. ... WE have clients who ... in Calif. ranches ... Canada and ... to select what ... WM. ... Owner, 1121 ... WA. 1171.
BUILDER'S GOLDEN OPPORTUNITY
14 rms. and 4 baths ... they Canter. ALL ... WORTH DR. OR. 462
12-RM. DUPLEX
In Beverly Hills. $15,000 ... $3,000 equity for ... NACK, stone-to-income ... ness lot. Owner ... Burbank home ... Owner, 1151 N. ... WILSHIRE court, 12 ... lot, $320 per mo. ... clear for equity. ... 3216.
NR. Figueroa-Flin. 6-apt. ... $30,000; want city ... or ranch. Owner ... phone Capitol 4605.
WANT INCOME LOTS ... for close in improved ... Exchange, BE. ...
$6200 eq. dbl. bung. ... sac. furn. each, ... for ... Hambaugh
Department ...
Hills ... 2218.
LE OR TRADE
... Longwood ave. ... 6-rm. Hispano, 7-8-tube Italian sticco, 2 beam, rock grounds. Owner ... Beverly, 2 blks. ... Carson.
4-PLEX for sale or ... Call Room 407, ... 6th st.
10 Loans 12%
Mortgage Co.
... & Trust Co., N.T. ...
Suburban Property
FOR sale or exchange, ... Owner, 1151 N. ...
Suburban Property
FOR SALE or exchange, ... ment. La Crescenta ... tiful view, 1-4 acre ... sorted bearing trees ... H. F. ERNST, Bus. ... 253 S. Broadway.
Suburban Seeks
1 acre improved with ... bungalow; modern; ... 12 walnut trees. $900. ... or duplex in city. Point ... Pasadena. Terrace 1331.
Country Property
Ranch for Exchange
Ranch, sell or exchange ... potatoes, barley and ... houses, barns, chicken ... tools. Price of the ... 224 acres, ... Cuyama Rd. Fine ... shoanant and good ... Glendale. Call ... Dr. Glendale, Phone ...
THINK OF THE
8 acres SUB-IRRIGATED ... country. 2 hours' ... land. 2300 feet ... clear of ice, ... $1000. Price only ... yrs. Address ... Office.
20 A. grove, Glendora ... Good bldgs. For L. A. ... 6961 Melrose. ...
$16,000 EQUITY in ... change for income ... ment of ... Pasadena. ...
L. A. PROPERTY EXCHANGE
2712 S. VERMONT.

FINANCIAL
TO LOAN—
Money
Real Estate Improvements —75
6% BUILDING LOANS
Our Own Funds
The Cheapest
6 Months, 1 Yr., ...
ANOTHER LOAN SERVICE
We made a ... building loan ... dence in Beverly ... property was ... Had this party ... would have been ... of three months ... responsible home ... responsible home ... want to assume ... encumbrance. ...
Walter C. Hartman
Building Loans
429 Van Nuys Bldg.
BUILDING LOANS
$2500 TO $50,000
Our own funds ... Also loans ... STANDARD ...
455 N. ... PHONE ...
MONEY TO LOAN
Suburban Property
FOR sale or exchange, ... Owner, 1151 N. ...
Suburban Property
FOR SALE or exchange, ... ment. La Crescenta ... tiful view, 1-4 acre ... sorted bearing trees ... H. F. ERNST, Bus. ... 253 S. Broadway.
Suburban Seeks
1 acre improved with ... bungalow; modern; ... 12 walnut trees. $900. ... or duplex in city. Point ... Pasadena. Terrace 1331.
Country Property
Ranch for Exchange
Ranch, sell or exchange ... potatoes, barley and ... houses, barns, chicken ... tools. Price of the ... 224 acres, ... Cuyama Rd. Fine ... shoanant and good ... Glendale. Call ... Dr. Glendale, Phone ...
THINK OF THE
8 acres SUB-IRRIGATED ... country. 2 hours' ... land. 2300 feet ... clear of ice, ... $1000. Price only ... yrs. Address ... Office.
20 A. grove, Glendora ... Good bldgs. For L. A. ... 6961 Melrose. ...
$16,000 EQUITY in ... change for income ... ment of ... Pasadena. ...
L. A. PROPERTY EXCHANGE
2712 S. VERMONT.

FINANCIAL
TO LOAN—
Money
Real Estate Improvements —75
6% BUILDING LOANS
Our Own Funds
The Cheapest
6 Months, 1 Yr., ...
ANOTHER LOAN SERVICE
We made a ... building loan ... dence in Beverly ... property was ... Had this party ... would have been ... of three months ... responsible home ... responsible home ... want to assume ... encumbrance. ...
Walter C. Hartman
Building Loans
429 Van Nuys Bldg.
BUILDING LOANS
$2500 TO $50,000
Our own funds ... Also loans ... STANDARD ...
455 N. ... PHONE ...
MONEY TO LOAN

TO LOAN—
Money
Real Estate Improvements —75
Construction money
7%
Will refinance at 6½%, five years, no expense for refinancing. No payments on principal for first three years. This is an attractive loan.
INSURANCE FUNDS.
Large quantity of insurance money available for loans in settled locations in Los Angeles and immediate vicinity at 6%.
5% and 5½% money for choice downtown loans.
Thomas Mortgage Co.
12th floor National City Bank Bldg. 3rd & 4th & Spring. Financial Correspondents, Prudential Insurance Co. of America.
6% MONEY
for long-term first-lien loans on private residences, courts, flats, apartments and business properties. Easy semi-annual payments. No renewal costs. Also short-term loans on all classes of desirable improved property and building operations. Attractive terms.
If you own a property on which you wish to arrange an initial loan, or if you are carrying a loan which you would like to replace with a long-term loan at a lower rate of interest, we shall be glad to have you call and discuss your requirements with us. Ask for Mr. Irving.
MORTGAGE GUARANTEE CO.
626 SO. SPRING ST.
SEVEN PER CENT MONEY
For loans on good residential prop.
WILL REFINANCE
Your mortgage and trust deed in one loan at 6% where balance due is not more than 60% of value of property.
THE R. I. LONG COMPANY
421 Sun Finance Building
Vandike 2494.
WE
Will clear your lot, secure your loan and build you a house, apartment or store room. No deal too large—no deal too small.
THE MORTGAGE EXCHANGE.
127 Pacific Finance Bldg.
Loans to Build Homes
and to remove encumbrances. Repay monthly. Low cost—less interest. STATE MUTUAL BUILDING & LOAN ASSN., 722 S. Spring st.
SEE US FOR REAL ESTATE LOANS
before borrowing elsewhere. Repaid $110 per thousand per month; including interest. Can combine mortgage and trust deed. No appraisal fee. THE W. H. HAYWOOD CO.
TR. 7661. 409-10-11 Sun Finance Bg.
EASTERN MONEY
At 7%. Direct to Owners only. Quick action. No Appraisal Fee. Full $1 loans at 7%. Interest.
RALPH BIRCHARD.
704 S. Spring. F. 791. TU. 6878.
Bring in Your Plans
Secure loans immediately. Commence bldg. at once. No delay. LITTLE DOWN PAYMENT.
MONEY IN 24 HRS.
$100 & up on R.E. & equities in vac. lots. No escrow. Bring your papers 307 S. HILL ST. ROOM 208
Bldg. or Refinancing
Straight or payment; unlimited funds. AMORTIZATION LOAN CO.
816 S. Spring st. Suite 917. TU. 7739
12% Trust Deed Money
McBurney and Holdrege
516 Pershing Sq. Bldg. VA. 2001.
UNLIMITED FUNDS AT 7%,
for refinancing good loans, residence or business. No appraisal fee.
LITTLE NAFTZGER & SMITH.
412 Sun Finance Bldg. TRin. 6704
6% 1st and 2nd Mtgs. Purchased.
BUILDING LOANS TRUST DEEDS
B. F. McLouth Company
754 S. Spring. B. 491. TR. 0405.
$2000 AND $2000 at 7% on good city improved. F. E. MOORE.
1726 W. 49TH ST. VE. 4479.
WANTED: 1st mtgs. $1500 up. 7% private money. Straight 3 yrs. or optional payments. Dr. Amestoy 918 Nat. City Bldg. 8th & Spring.
$40,000—All or part, 7%, 4-5 to owner only. Immediate action. Call or appraisal. This is no catch ad. Money ready. No agents. BE. 4080.
1ST MTGE. LOANS AT 7%
We make 7nd loans & buy T.D.'s. WOLFERT MTGE CO WA. 4562. 204 Security Bldg. 6th & Spring.
MONEY TO LOAN
On improved property. $1500 up. MU. 4728; eves., EM. 8813.
TO LOAN, 5% to 7%. Large amts. City improved. 1st & 2nd private funds. See J. W. Bridges, 325 Merchants Nat. Bank Bldg. TRinity 9934.
LOANS ON HOMES
Investigate my plan. OL. 7902.
PRIVATE 7% money on city improved. Trust deeds purchased. M. Berey, 4700 Cimarron. VE. 3578.
WILL consider any good loan on Hollywood Beach property. Address box 112, Hermosa Beach, Cal.
I HAVE $15,000 FOR GOOD MTG. LOAN. WILL DIVIDE. PRIVATE MONEY. 558-417.
BUILDING loans, refinancing; quick money for disc. T. D.'s & mtgs. A. V. CARPENTER, 315 S. Hope. TU. 3019.
PRIVATE money to loan on vac.; also other loans. WICKOFF. Room 205. 541 So. Spring. PA. 4516.
WE make loans on vacant & improved, also buy mortgages & T. D.'s. 403 LANE MORTGAGE BLDG. TU. 8944.
REASONABLE Rates. Prompt Service PIONEER SAVINGS & LOAN ASSN. 501 South Hill. TR. 9231.
MONEY FOR SECONDS
Wilson. 5266 Beverly Blvd. HE. 3504.
MONEY to loan at 7%, quick action. Client loans. Edward Olsen. 416 W. 8th st. TU. 2248.
$2500, $25,000 for city imp. Money for second trusts. Owners only. 1126 H. EVARTS. 606 Van Nuys Bldg.
HAVE $2000 to $7000 to loan on good real estate security. Owners only. AT. 0891.
MONEY 6%; also Building Loans. Quick action. SCHWEINHARD. 216 Grosse Bldg. 124 W. 6TH ST.
$13,000 at 7% on modern flat or duplex. Within 3 miles of Hill & 7th. for residence loan. Phone VA. 2788.
$2000 TO $23,000 on city improved. Will divide to suit you. S. L. Alexander, 218 Grant Bldg.
PRIVATE party has $5000 to loan on good east side prop. 8%. Will divide. 1215 S. MO. INDIANA ST.
PRIV. money, 6 & 7% on city, country or bldg. loans. Lockhart & Son, 1231 H. W. Hellman Bldg. MA. 6018.
6-7% loans improved or for building. FARNSWORTH BROS.
1017 Van Nuys Bldg. Tucker 1209.
7% MONEY 7%
607 S. Western ave. DU. 1008.
WIDOW has $36,000 to invest in small mortgages. Address V. box 474, Times Branch.
MONEY TO LOAN, $1p. 6 & 7% HOLLYWOOD MINT REALTY CO.
1761 Cahuenga. HO. 9447
I HAVE $25000. Want 8% mortgage on home in good neighborhood. Address V. box 319, Times Branch.
EASTERN man has $25,000 to loan at 7% on good W. side property. $3500 to $10,000 loans preferred. TU. 2027
PRIVATE money, $2000 to $5000. Quick return. MR. HOWARD, with S. P. LEY CO., 8th at. Suite 304. TR. 6202.
WANT TO BUY 2NDS.
WIL. HOLLY. BEV. HE. 2420.
WILL furnish all money to pay half lots and build on your lot. HO. 1546. Owners only.
WE will loan you money on your trust deeds at current rates. HE. 0466.
OUR OWN FUNDS FOR MTGE. OR TRUST DEEDS. NEAR BEVERLY HILLS. FOWLER. OX. 2209.
WANTED—Mortgages, trust deeds, real estate loans. Call Mr. Gaylord, ... be free. Call 410 Grant Bldg. MU. 1920.
PRIVATE MONEY
$2500 & $6000 LOANS TO. 2662.
$5000 TO $7000 to loan on a good business property. Address V. box 2, Times Branch.
WANT $6000 private money. No agents. W. L. Marler, GR. 6231.
I'll PAY RATE party $8500 or less. Write 1144 E. 20TH ST.
MONEY for T.D.'s $5000 & up. 1st & 2nd. 5 YEARS. SEE MR. ... 1126 W. 7TH ST. TR. 6547.
$1000 PRIVATE money for 1st loan. ... city. OR. 3404. VE. 1116.
TO LOAN ON GOOD 2ND. Eldridge, 1441, EVENINGS.
TO LOAN $1000 to $40000. Money ready. Phone for appt. GR. 4225.
PRIVATE MONEY $2000 TO $50,000. TURNER AVE. HOLLY. WH. 6678.
PRIVATE MONEY, ANY AMOUNT. QUICK ACTION. No delay. MU. 8725.
$2000 to $5000 for trust deeds on completed homes. GUARDIAN INVESTMENT CORP. 811 Van Nuys Bldg. TR. 7851.
WANTED—
$2000 7% duplex worth ..... $ 4,500
$3000 5% bus. lot worth 10,000
$3500 7% house worth 7,500
CHAS. P. HUBBARD (Est., 1895.)
510 S. Spring. TR. 4161. MU. 8707
IF you have money to loan we can place it for you to your advantage on mortgages or trust deeds.
THE MORTGAGE EXCHANGE.
127 Pacific Finance Exchange Bldg.
$1850—$2000 cash. Bal. $20 mo. incl. int. 6% 1 yr. 7% 2 yrs. Interest. $2750 FIRST MTG. 7-ROOM 2 YEARS. 7-ROOM BUNG. ON APT. LOT 50x150. WEST 20TH ST. NEAR VERMONA. VALUE $10,000. TRinity 9934.
SECOND T.D. MONEY WANTED
$12,500
WITH EXCEPTIONAL LOANS. PRINCIPALS ONLY. DU. 5849.
WANTED—$15,000 for 90 days to complete 5-reel feature picture by one of L.A.'s leading stars. Write for appointment. Address study. Address J. box 87, Times Office.
$8500, 3 YEARS, 8%
$12,000 residential prop. near 29th & Western, occupied by owner, unusually good loan. No bonus.
MURRAY, OR. 1317.
$1500, $2000 and $2500 on new 4 and 5-room bungalow homes, wood and stucco, choice locations, Hollywood, Vermont, S. L. Alderman, 215 Grant Building.
WANTED by owner from priv. party, $40000 at 7% on 1st mtg. to build res. on lge. lot-nr. Hollywood Country Club. Will pay 2 pts. Address V. box 267, Times Branch.
$12,500, wanted, 7% on 14-rm. brick duplex, worth $18,000. REDONDO BLVD. No bonus or commission. DAVIS MORTGAGE CO., 756 S. Spring.
WANT—$2500, 8% & bonus, 2 yrs. Owner's home, 5-rm. frame & gar. lot 50x150. Val. $4000. Renter. Val. $7000. MR. BERGY, 4700 Cimarron. VE. 3578.
$1000 STRAIGHT first mortgage 7% Hollywood property. Under 50% of valuation. Discount 5%. Maple, 932 Pacific Southwest Bank Bldg. TU. 8662.
FOR WILSHIRE-HOLLYWOOD loans (We never have good ones.) See WESTERN AVE. REALTY CO. 5448 W. 6th St. DU. 44151.
WANTED: MONEY. First liens to net 10%. Principal and interest guaranteed. Interest paid monthly. See Mr. BRADEEN, 2330 W. Washington.
WANT $40000 7% and bonus. 2 yrs. 7-rm. 2-sty. stucco, dble. gar., lot 40x120. W. Adams dist. Mr. Bergy, 4700 Cimarron. VE. 3578.
WANT $30,000 2nd T.D. on new apt. bldg., inc. $2400 mo. 1st lien $40,000. Owner. DR. 44151. 4675 Beverly Blvd.
$12,400 2ND trust deed, 8% interest, 1 yr. 7% bonus. Straight loan on property worth $65,000. Liberal discount. VA. 4159.
$12,500, 1st loan, new 12-rm. 3-sty. Room stucco dbl. Value $25,000. CITY BOND & FINANCE CO. 1115 Security Bldg. MU. 4501.
$4250, 5%, 4-rm. Beverly home, value $8750.
HOWE & HAUN INV. CO.
329 N. Beverly Dr. OX. 6111.
$21,000, 7%, 1st mtg. A 25% loan on choice income property. MR. PLATT. HOllyw. 2194.

MONEY WANTED—
Real Estate, Collaterals —76
AMERICAN MORTGAGE CO.
"Los Angeles' Most Successful Mortgage Company"
1649 S. Hill st. WE. 9121.
8% First Mortgages
$1000
to
$150,000
Quarterly Interest
Ask for
Further Information
$80,000—8% 1st T.D. New 4-story and basement brick, 6-rm. apt. bldg. 1725 S. Edgemont st. Mod'ly-priv. lot 52.5 x135.86. Value $120,000.
$65,000—8% 1st T.D. New 4-story and basement brick, 66-rm. apt. bldg. 407 S. Kenmore. Value $90,000. Value $152,000.
BUILDING LOANS TRUST DEEDS
AMERICAN MORTGAGE CO.
1649 S. Hill st. WE. 9131.
$30,500—8%
Appraisal $35,000. 1st T.D. on Glendale brick business property, leased.
CITY MORTGAGE & INVEST. CO.
422 Security Title Ins. Bldg.
6th & Grand. TR. 0426.
$300 DISCOUNT
ON
$3000 first mortgage, 8%, 2½ yrs. to run. Secured by beautiful 5-room Spanish in good location. Open by appointment only.
OWNER, 1012 So. Hill st.
$10,000 1ST LIEN TRUST DEED, 7% INT. Security—2-story brick STORE BLDG. 44x70, ON DOUBLE BLVD. CORNER LOT. 44x140. GOOD PAYING LOCATION. STORE, DRUG STORE & TAILOR. VALUE $46,000. TRinity 9934.
$5000 TRUST DEED. 12% INTEREST. PAYS $100 PER MO. ALL DUE 18 MONTHS. SECOND TO $20,000 FIRST MTG. 2 YRS. 40-ROOM APT. HOUSE. VALUE $47,000. TRinity 9934.
WE OWN AND OFFER FOR SALE
8% FIRST TRUST DEEDS 8%
(First Lien)
TORRANCE FINANCE COMPANY
1008 Pershing Square Building
VAndike 2494.
$20,000
Returnable in equal installments one and two years, offers as security $100,000 1st mortgage on 219 acres Fernando Valley property. Address W. box 356, Times Branch.
$2500 TRUST DEED 12% INTEREST. PAYS $100 PER MO. ALL DUE 2 YEARS. SECOND TO VALUE $15,000. TRinity 9934.
$7500 FIRST MTG. 7-ROOM TWO-STORY. FINE WINDSOR BLVD., NORTH OF BEVERLY.
10% NET
$3000 to $5000 first trust deeds on completed homes.
GUARDIAN INVESTMENT CORP.
811 Van Nuys Bldg. TR. 7851.
WANTED—
$20000 duplex worth ..... $ 4,500
$3000 5% bus. lot worth $10,000
$3500 7% house worth ..... $ 7,500
CHAS. P. HUBBARD (Est., 1895.)
510 S. Spring. TR. 4161. MU. 8707
IF you have money to loan we can place it for you to your advantage on mortgages or trust deeds.
THE MORTGAGE EXCHANGE.
127 Pacific Finance Exchange Bldg.
$1850—$2000 cash. Bal. $20 mo. incl. int. 6% 1 yr. 7% 2 yrs. Interest. $2750 FIRST MTG. 7-ROOM 2 YEARS. 7-ROOM BUNG. ON APT. LOT 50x150. WEST 20TH ST. NEAR VERMONA. VALUE $10,000. TRinity 9934.
SECOND T.D. MONEY WANTED
$12,500
WITH EXCEPTIONAL LOANS. PRINCIPALS ONLY. DU. 5849.
WANTED—$15,000 for 90 days to complete 5-reel feature picture by one of L.A.'s leading stars. Write for appointment. Address study. Address J. box 87, Times Office.
$8500, 3 YEARS, 8%
$12,000 residential prop. near 29th & Western, occupied by owner, unusually good loan. No bonus.
MURRAY, OR. 1317.
$1500, $2000 and $2500 on new 4 and 5-room bungalow homes, wood and stucco, choice locations, Hollywood, Vermont, S. L. Alderman, 215 Grant Building.
WANTED by owner from priv. party, $40000 at 7% on 1st mtg. to build res. on lge. lot-nr. Hollywood Country Club. Will pay 2 pts. Address V. box 267, Times Branch.
$12,500, wanted, 7% on 14-rm. brick duplex, worth $18,000. REDONDO BLVD. No bonus or commission. DAVIS MORTGAGE CO., 756 S. Spring.
WANT—$2500, 8% & bonus, 2 yrs. Owner's home, 5-rm. frame & gar. lot 50x150. Val. $4000. Renter. Val. $7000. MR. BERGY, 4700 Cimarron. VE. 3578.
$1000 STRAIGHT first mortgage 7% Hollywood property. Under 50% of valuation. Discount 5%. Maple, 932 Pacific Southwest Bank Bldg. TU. 8662.
FOR WILSHIRE-HOLLYWOOD loans (We never have good ones.) See WESTERN AVE. REALTY CO. 5448 W. 6th St. DU. 44151.
WANTED: MONEY. First liens to net 10%. Principal and interest guaranteed. Interest paid monthly. See Mr. BRADEEN, 2330 W. Washington.
WANT $40000 7% and bonus. 2 yrs. 7-rm. 2-sty. stucco, dble. gar., lot 40x120. W. Adams dist. Mr. Bergy, 4700 Cimarron. VE. 3578.
WANT $30,000 2nd T.D. on new apt. bldg., inc. $2400 mo. 1st lien $40,000. Owner. DR. 44151. 4675 Beverly Blvd.
$12,400 2ND trust deed, 8% interest, 1 yr. 7% bonus. Straight loan on property worth $65,000. Liberal discount. VA. 4159.
$12,500, 1st loan, new 12-rm. 3-sty. Room stucco dbl. Value $25,000. CITY BOND & FINANCE CO. 1115 Security Bldg. MU. 4501.
$4250, 5%, 4-rm. Beverly home, value $8750.
HOWE & HAUN INV. CO.
329 N. Beverly Dr. OX. 6111.
$21,000, 7%, 1st mtg. A 25% loan on choice income property. MR. PLATT. HOllyw. 2194.

MONEY WANTED—
Real Estate, Collaterals —76
$2750—8, New 5-rm. bung. Alhambra. Value $6000.
$3000—8, New 6-rm. bung., Arlington & 46th. Value $6700.
$3250—8, 5 rooms. Pasadena. Value $7000.
$3250—8, New 6 rooms, Hobart near Florence. Value $7000.
$3500—8, 6 rm., owner's home, 79th & Harvard. Value $12,000.
$3800—8, 6 rooms, Westwood corner. Value $7500.
$3500—8, New 7-rm., 84th near Western. Value $8000.
$4000—8, New 7 rm., Tennessee Ave., Westwood. Value $6000.
$4500—8, New 7 rms., Westwood. Value $9000.
$6500—8, New 4-unit court near Pico. Value $14,000.
$7500—8, New 5-unit court, Westwood. Value $16,500.
$8500—8, Steel frame residence, Beverly Blvd. cor. value $12,000.
$10,000—8, 2-story, 10 rms. Altadena. Value $22,500.
Northland Mortgage Co.
724 Security Bldg.
Mutual 4321.
WANT $5000 first mtg. on 4 acres of industrial property at Compton, value $20,000, good security.
See La Ford with
CHELEW & HOIT
Wilshire at Harvard
DR. 4266. DR. 4266.
WANTED—Second trust deed money. 20% bonus. Amounts $1700 to $2000. Address W. box 180, Times Branch.
WANT $8000—7%
$18,000, CHEVY CHASE HOME, exceptional location, new, bungalow sign note. VA. 2344 or TU. 4376
$7500, 6% yrs. ROOSEVELT Business property, dist. frontage. Val. $10,000. No agts. DU. 4615.
$5000, 8% & 2% bonus, on Pico business property. Val. $18,000. Value $8,000. WH. 4675.
WANT $20,000 at 7%, 3 yrs. on Hollywood court, with $10,000 yearly income. OX. 1032.
WANT $4500, 8% & bonus, 3 yrs., 7-rm. Frame bung. Inc. loc., val. $6000. Mr. Bergy, 4700 Cimarron. VE. 3578.
$2500, $1500, $1000, A-1 real estate security, 2 years, 8%. M. PERLMAN, 1127 W. Washington Bld.
$4500, 1ST, 2 YEARS, 8%, ON $12,000 WESTWOOD HILLS HOUSE. 4% DISCOUNT. WESTWOOD HILLS 2281.
$3000 T.D., $100 mo., plus 12% on close in inc. Val. $40,000. WH. 4675.
$17,500, 8%, 1st trust deed, Beverly Hills residence. Value $40,000. Fowler, OX. 2209.
WANTED—$2000, 6 or 12 mos., 12% & bonus. R. E. collateral. Address W. box 2, Times Branch.
$2000 first mortgage, 2 yrs., 8%, security $40000. No brokers. 7934 S. VERMONT AVE.
$4000 AT 8% for 2 years on modern 6-room bungalow & double garage. Gifford, 5464 8th Av. Vermont 5262
$16,000 2ND T.D. Amico Security. Good rate & special guarantee. Principals only. WA. 1566.
WANT $5000 on new house, will pay 8%. 12001 Long Beach Blvd. Lynwood.
WANTED—$15,000 first mortgage only 7%, on well located Wilshire court. Call Granite 1202, 6 to 8.
$4500 AT 8% for 2 years on modern 6-room bungalow & double garage. Gifford, 5464 8th Av. Vermont 5262
$8000, 8%, & 2% bonus on Pico business lot, 165 ft. frontage. Val. $28,000. WH. 4675.
$2000 2 YRS 1st mortgage, private party on brokers. UN. 3527.
$12,000 income property, 7 stores, 7 apartments. TU. 8452.
$6000, 8%, on 7-rm. stucco. W. Hollywood. WH. 4675.
$4000 1st mtg. loan on new 7-rm. house. Secured by $2500 T.D. VE. 9281.
$5000 1st mtg., 3 yrs., income $3000. Value $12,000. Owner. $8000.
$10,000, 8%, on 13-rm. Hollywood income, val. $25,000. WH. 4675.
WANT $15000 1st mtg. behind $45000 first, 12% int. HO. 6439.
$2000, $2000 AT 8%, EXTRA GOOD LOANS CALL TO 2467.
$2000 T.D., 8%, 2 yrs. Hollywood income, val. $25,000. WH. 4675.
$3000 LOAN to finance new bungalow. Val. $6000. Owner, 1647 Cochran.
WANT $4750, 1st lien 5-rm. bungalow. Value $7500. HE. 3145.
$1600—8, Adams, Crenshaw, new 5-room. Garage. WH. 4675.
$11500, 8, Ardmore, W. 16th st., 2-story house. WA. 2401.
MORTGAGES—
Trust Deeds —77
Mtg. Buyers Attention
We will allow 2% discount on the following 1st Trust Deeds:
$7500, 8%—2-story res., Bev. Hills.
$10,000, 8%—3-unit cor. res. Holly'd.
$12,500, 8%—2-unit cor. res. Holly'd.
$6000, 7%—1-rm. Span. res. Bev. Hls.
$2500, 8%—Beaut. sunc. Eagle Rk.
Call 10 office, 1012 So. Hill st.
John A. Vaughan Corp.
1206 Wilshire Blvd., Beverly Hills.
$300 DISCOUNT
FIRST TRUST DEED—8% INT.
We offer a 5 yrs. first T.D. for $3700 to run 5 years. 6-room stucco home of Spanish type, lot 50x150. North of Pico Blvd. in city of Santa Monica.
Schwab Finance Corp.
742 S. Hill st. TR. 2025.
Appraisal $16,500—8%
$10,000 1st T.D. on Glendale brick business property, leased.
CITY MORTGAGE & INVEST. CO.
422 Security Title Ins. Bldg.
6th & Grand. TR. 0426.
$550 DISCOUNT
$1800 T. D. 8% Int.
Due 1½ Months
HU. 4723. Eve. AT. 2860 or EM. 9813
WE PAY CASH
FOR YOUR MORTGAGES, TRUST DEEDS AND CONTRACTS
Quick Action. No Escrow Fee.
FRIENDLY & FYBUSH
1022 VAN NUYS BLDG. Estab. 1911
WE are in the market for good trust deeds with our own money. Must be legal. MOORE & HARRAH.
110 Stock Exch. Bldg. TR. 2119.
TRUST DEEDS
Owner of residential class clear residential lots in West Hollywood, will trade for mortgages or trust deeds. Call Mr. Marshall, WH. 4675.
PHONE your want-ad to The Times. No credit arrangement necessary. Courteous, experienced ad-takers, day and night, will help you write your copy if desired. MEtropolitan 1111.
TRUST DEED MONEY
Ready cash quick action. No brks. CALIFORNIA RESERVE CO.
The Trust Deed Clearing House!
433 S. Spring at 4th. MUtual 8147.
WANT $4000, 12%
1st $7000, Beverly Hills home, value $17,500, pay $100 plus 8% int. $488 or TU. 4876.
2ND trust deeds wanted for cash. Reasonable discount expected. Give location of property, amount of 1st & 2nd, and discount. Address H. box 28, Times Office.
$1500 WANT QUICK ACTION
12% disc. $1250 first lien T.D. to $10 per mo. & 6% int. on close-in vacant. Call ma. Goodhelm, TR. 2572.
$1750 TRUST DEED, 2 YEARS, 6% INT. $40 MONTHLY. ON WESTWOOD HILLS HOUSE. 20% DISCOUNT. HE. 2281.
$1000 T.D., due 21 months on beautiful home, sold $16,000. Subject 1st mtg., $12,500. Good discount if sold by Friday. Owner, Gladstone 3419.
$12,000 1ST LIEN, 7% int. 2-sty. Hollywood res., located near Sunset Bl. SC. 6111.
MORTGAGE secured by Riverside acreage foreclosed. I do not want acreage. Mr. Delny, TRinity 9824.
WANT—1st mtg. for 11 A. best dists. for or onlot land in Coachella Val. See E. B. Ames, 3020 S. av. HO. 1774
$4500 2nd T.D., pays $100 inc. 4%, 20-mo. bal. due 2 yrs., $15,000. Good dis. Legal paper. VA. 2947.
SEASONED trust deeds. $1,000 to $5,000. Pete, 2545 E. quick action. DAVEY, 4435 Whittier Blvd.
MONEY—for good loans & trust deeds. SEASONED TRUST DEEDS. DAVEY, 4435 Whittier Blvd. AN. 4646.
$12,000 T.D. DISC. 15%
Pays $100 per mo. int. due 2 yrs. Owner's home, val $5000. OX. 7104.
$27,000 ON income property valued at $60,000. Principal to principal. WA. 2144.
WE buy mtgs., T.D.'s, contrs. with our own money. Quick action no brokerage. 484 Bank of America Bldg.
$2500, $3000 & $4000, 8% 2 yrs. Well secured on new properties. Want private party. GA. 1106.
WELL secured T.D. behind $2000 first. Reno discount. AX. 7003.
WANT $1000 for 2 years, trust deeds at a discount. HE. 4.
WANT to buy 2 $1000 T.D.'s, close in. Phone owner, TH. 2746, Eve. TO. 2464.
$1400 T.D. 5-r. mod. 1926. 30x60 lot. Owner. DE. 6679. eve. TO. 2221.
T. D. $1800, 1%, 24% disc. New 5-R. house. DE. 2215.
MORTGAGE—
Trust Deeds —77
$500 Discount
8% Int.—1st. Mtg.
Will sell an $8500 First Mortgage for $8000. Runs 3 years. Secured by a new 7-room and 3-bath new 2-story home in Wilshire-Fairfax tract. Corner lot. Value $17,000. Lot worth $6000. This is a guaranteed construction loan.
ROBERT A. KLEIN & CO., INC.
4601 Wilshire Blvd. Oregon 1341
WANTED—$6000 first mtg. 8 yrs. 7%, on 10-room dble. home. Hollywood. OR. 8758.
$500 1ST mtg. 2 yrs. 8%, due 1st, 2 hses. $21 E. Lorena. AN. 8262.
$3000 1st mtg. 7% or will buy trust deed. MISS DRIVER. CN. 4795.
$3250 T.D. $30 mo., 8%. 5-rm. Disc. 24%. TH. 2748; eve. YO. 2448.
WANT TRUST DEEDS
C. A. STEWART. TH. 4464.
STOCKS AND BONDS—
Miscellaneous —78
FOR Sale—Arlington Mining Co. stock for best offers, any part of four thousand shares. Address J. box 81, Times Office.
FOR SALE—24 shares class B pref. of Southwest Estates. Call TU. 4936.
MINES AND MINING—
Miscellaneous —80
PHONE your want-ad to The Times. No credit arrangement necessary. Courteous, experienced ad-takers, day and night, will help you write your copy, if desired. METropolitan 1111.
RADIO ACTIVE ORES
For sale in quantities of pounds or tons; high grade guaranteed; reference given. For details write John L. Mullen, Naturite, Colorado.
HAVE rich gold mining property. Would like to get in touch with parties to finance. Will buy same. Address H. box 51, Times Office.
WANT capital to operate rich quick-silver property. Can quick. Address W. box 549, Times Branch.
BUSINESSES
HOTELS, ROOM'G HOUSES
For Sale —81
HOTEL—LEASE FURNISHED
Will lease to reliable, responsible tenant, completely furnished, 75-rm. hotel. Location close in on prominent corner. You must be experienced. Rent and details on application. No agents.
Address S. box 86, Times Office.
HERE'S A GOOD ONE
NEW HO

HILLS MAY HOLD MURDER SECRET

Women's Garments Found Above Hollywood

Empty Shells Strengthen Evidence of Crime

Howling Dog and Buzzards Lead to Clews

Finding of a woman's garments with several empty rifle shells beside them, the mournful howling of a dog and the sight of buzzards circling the sky, led police to believe last night the Hollywood hills may be hiding a murder mystery.

After workmen had reported yesterday that a dog had been howling mournfully in the hills for several days and that they had seen buzzards circling over the hills, Capt. Slaughter of Hollywood police and eight detectives yesterday began a search of the hills, which resulted in the finding of a woman's hiking outfit with a number of undergarments and several empty rifle shells near-by on a shelf of earth in the lonely hillside near the old Outpost road just beyond Mulholland Drive.

The fall of darkness prevented the party from pressing their search further, but today, with bloodhounds to aid them, police will renew their quest in the deserted region in hopes of getting to the bottom of the mystery.

The clothing was found in a makeshift lodging in the hillside where someone evidently had been living for several days.

Trainmen Head Anxious to See Coolidge Run

W. G. Lee, veteran grand president of the Brotherhood of Railroad Trainmen, left San Bernardino late last night for Los Angeles.

Mr. Lee, accompanied by his wife and Louis T. McFadden, Congressman from Pennsylvania and author of the McFadden banking bill, conferred with railroad employees while in San Bernardino and took occasion to express himself forcibly in favor of President Coolidge as the nation's logical candidate to succeed himself.

"President Coolidge is the logical choice for President of the United States for the next term," he said. "I hope and firmly believe that he will be a candidate to succeed himself. He has brought prosperity to this country and it needs his guiding hand for the next four years."

Withdrawal of William Gibbs McAdoo from the race, he added, will have little effect on the Democratic race because he had little if any chance of being nominated, Mr. Lee said.

"Concerning Al Smith," he concluded, "there is a good reason why he will not be elected. You know the reason."

Mr. Lee and his wife are in Southern California on a vacation trip.

Actress Almost Confesses Plan to Marry Soon

"It is just rumored; we haven't made any announcements yet."

That is how Ruth Renick, stage star and film actress, answered questions last night as to whether reports are true that she will soon become the wife of Louis Weadock, author and playwright.

However, Miss Renick admitted that there might be considerable basis for the rumors. She said she is leaving for Oakland Friday, where she will fill an engagement at the Fulton Theater, and would not deny that the marriage might take place during her stay there.

SHE KNEW HOW

"Do you know," she tittered, "you are the first man to kiss me."

"Then, then you must have been taking a correspondence course."—[Capper's Weekly.

FATHER SCORES RING DEATH

Parent of Deceased Boxer Tells Court Son's Beating by Opponent at Bell Merciless

Prior to his death in the prize-ring of the Cudahy Athletic Club at Bell on Wednesday night, last, Harold Williams, 17-year-old amateur boxer, was administered a merciless beating at the hands of James Campbell, his opponent, according to Loren Williams, Sr., father of the victim, who testified yesterday at the preliminary hearing of Campbell and A. W. De Weese, promoter of the bout.

Giving his version of the death blow before Municipal Judge Baird, who will decide whether the men are to be held to answer to the Superior Court for trial on joint charges of manslaughter, the father testified he saw the boy knocked to the canvas three consecutive times in the first round, after but two minutes of fighting.

The deceased boxer's brother, Loren Williams, Jr., of 580 Wilcox avenue, Huntington Park, said De Weese, the promoter, who also refereed the bout, gave young Williams a "long count" after the first knockdown, when he should have been counted out instead of being permitted to continue with the fight.

Williams, Sr., said he was aware the boy was going to box Campbell and had gone to the arena to witness the exhibition. The youth was to receive $2 for his services, it was testified at the Coroner's inquest.

Deputy Sheriff A. C. Blasdel stated in answer to questioning of Dep. Dist.-Atty. Clarke that the fight card was conducted without a permit from the State Boxing Commission, and that none of the boxers was examined by a physician, as required by commission regulations.

Judge Baird continued the hearing until this morning, when defense attorneys are expected to make a motion for dismissal.

HIS LIQUOR WAS SQUIRREL KIND

Film Player's Attempts to Climb Lamppost Laid to Potent Brew

Lampposts and liquor don't jibe, William R. Burke, film actor of 6029 Carlton Way, discovered yesterday when he appeared before Municipal Judge Hardy on a charge of possessing a pint of intoxicants.

Policeman Paxon stated he heard a loud report early Tuesday morning at Hollywood Boulevard and Brokaw Place and upon investigation found Burke attempting to drive up the lamppost. A pint of liquor was lying on the floor board, the officer said.

Pleading guilty to the possession charge, Burke was sentenced to pay a fine of $500 or serve 100 days in the County Jail. He elected to pay.

JAPANESE GET FINEST THRILL HERE

Party of Eight on Tour of Country Have Close-up View of Lindbergh

Eight prominent Japanese business and professional men, completing a tour of the United States that has taken them from the West to the East coast and return, got their greatest thrill of the trip when they arrived in Los Angeles yesterday afternoon. That thrill consisted in a close-up view of Col. Charles A. Lindbergh, who arrived in the city from Vail Field just as the Japanese were driving from the depot to their hotel. Col. Lindbergh is as much a hero in their eyes as he is in the eyes of a hundred or so million Americans.

The Japanese party arrived from the Grand Canyon yesterday where, in addition to seeing one of the scenic wonders of the world, they met Lincoln Ellsworth, who flew across the North Pole with Roald Amundsen.

The visitors from the Orient mention these two events as outstanding features of the trip. The members of the party are T. Nakajima and his nephew, M. Nakajima, sugar merchants of Moji; Y. Amano and his brother, G. Amano, merchants of Osaka; one of Japan's most noted brain specialists, who has for the past thirty-two years been physician of the royal family at Kyoto; T. Yoneda, one of the directors of the Daika Tramway Company of Takada; T. Akimori, holder of large coal interests in Osaka; J. Tsujikawa, owner of a chain of restaurants in Japan, and a Cook's Tour interpreter, M. Toyama. William Ewait is accompanying the party as a guide. He has been in charge of the tour since the Japanese left San Francisco August 18, last, to cross the continent, and will return to San Francisco with them. They will sail for home the 27th inst.

This is the first time any of the men in the party has been in the United States. They are impressed by the vastness of the country and the manner in which the cities are laid out. They visit the theaters whenever possible, and are particularly fond of motion pictures and music.

Today they will be taken on a tour of Los Angeles and the neighboring cities. Yesterday their view of the city was limited to the business district.

VERSATILE FRUIT

An Irishman just arrived in London was taking his first walk with his brother, who had been living there several years. In the window of a shop he saw a great mound of fresh cranberries.

"What are thim?" he asked.

"Thim is cranberries," said his brother.

"Are they fit to eat?"

"Are they fit to eat?" repeated his brother. "Why, whin thim cranberries is stewed they make better apple sauce than prunes does."—[Capper's Weekly.

ENOCH ARDEN GETS IN DUTCH

Supposed-to-be-Dead Husband Shows Up After War When She Has Acquired Another Mate, Relates Aggrieved "Widow" Seeking Annulment

When James Rolling came back from the war, after he had been reported killed, he did not meet with a particularly enthusiastic reception, according to the description of the episode related in Judge Schauer's court by Jessie B. Hardy and Fred Hardy.

Mrs. Hardy was there to obtain an anulment of her marriage to Hardy. Hardy was there to help her get it. Rolling was not present but nevertheless, he was a principal in the domestic drama unfolded before the court.

"He was supposed to be dead," Mrs. Hardy related aggrievedly, and . . I was supposed to be a widow because he was my husband. The War Department said he was dead. So I married Mr. Hardy and everything was just fine.

"And then we came home from a show one night and there was Mr. Rollings sitting there calmly, waiting for me and evidently all set to turn in for the night."

So she took her problem to Attorney Griffith Jones, who assured her the first thing for her to do was to have her second marriage annulled on the ground that she had a husband when it was contracted. She was granted a decree of annulment.

"But I want to marry Mr. Hardy again as soon as it can be done, legally," she declared.

SHIPPING and Los Angeles Harbor NEWS

NEW CARGO LINE ENTRY RUMORED

Veteran Operator Reported Back of Project

Plans Said to Call for Six Freight Carriers

Will Increase Intercoastal Fleets to Fifteen

Establishment of a six-ship fleet in intercoastal freight trade, giving Los Angeles Harbor a total of fifteen regular coast-to-coast services, by Charles L. Dimon within the next few months, was reported yesterday in local shipping circles in highly authoritative advices from New York.

Mr. Dimon, veteran intercoastal operator, recently purchased from the United States Shipping Board the steamers West Victor, West Mount and West Helix; 8800-ton steamers built on this coast under the government's war-time program. The eastern advices indicate that Mr. Dimon will either purchase or charter three additional vessels to start the service.

Rates of the United States Intercoastal Conference will be maintained by the new line, it was said, despite reports current on this coast that Mr. Dimon planned entering the coast-to-coast trade and would cut conference tariffs.

The Dimon announcement follows closely the purchase from the Shipping Board by undisclosed Pacific Coast interests of four Lake-type steamers, for either Gulf-Pacific or coastwise trade. They are the Lake Gatun, Lake Gano, Lake Ganado and the Faria.

Announcement has also been made by the Shipping Board of the sale to the Hammond Lumber Company of the Lake-type steamer Cerro Gardo at a reported price of $31,000. She will be used in coastwise lumber service.

The Cerro Gardo, built at Duluth, Minn., in 1919, is a steel steamer of 1420 net tons and is 251 feet long. She has been laid up at Norfolk since 1920.

One of the Hammond Lumber Company's recent Shipping Board purchases, the steamer Chambiec, has been sold to Japanese interests and is en route on her voyage of delivery with a lumber cargo for the Orient.

TRADE OF PACIFIC ATTRACTS BRITON

All British ship-operators have their eyes on the Pacific area as the big field of opportunity for foreign trade, according to Alexander Innes, superintendent of the Donaldson Lines of London, here to establish the new monthly refrigeration-freight service of the new Donaldson-Pacific Line.

The new Donaldson motorship Modavia was in port yesterday on her initial visit to the Pacific Coast, bringing in 11,000 bunches of bananas from Cristobal and a consignment of general cargo from the United Kingdom. She is in command of Capt. W. A. Mitchell, veteran of the Donaldson-Canadian service.

The Modavia, representing the latest developments in motorship construction, is fresh from the yards of Messrs. Vickers at Barstow and Furnes, Eng. She is propelled by a single Vickers-Diesel engine of eight cylinders, developing 3400 horsepower.

Capt. Mitchell said that the ship made the 3000 miles north from the Canal in eleven days, despite constant strong headwinds and seas and part of the Mexican hurricane encountered all the way north from Cape Malo. Her sister ship, the Moveria, will arrive here within the month on her first visit.

"The Donaldson line feels that the fastest-growing centers of productivity in the world today are the West Coast of North and South America. This new service to the Pacific Coast is intended as the beginning of a fleet to handle both developments," said Mr. Innes.

"For many years we have been hauling to the United Kingdom thousands of tons of Pacific Coast products out of Montreal after it had come across continent by rail. We find that production on this coast has now reached the point where we can profitably send a whole fleet of ships around here to haul your fruits, fish and canned goods to British and European ports direct."

Mr. Innes pointed out the dominance of Diesel-drive in new ship construction throughout the world. He declared this trend to be caused by the growth of trade in the Pacific, with its long trade routes served by numerous bunkering ports on this coast, supplied by California oil.

The Japanese liner Tenyo Maru, flagship of the trans-Pacific fleet of the Nippon Yusen Kaisha, will pay her first visit to Los Angeles Harbor this morning. An invitational luncheon will be tendered local shipping men aboard the vessel today by Y. Kimura, district manager of the N.Y.K.

She will sail for the Orient via San Francisco at noon tomorrow and during her stay here will be at the N.Y.K. terminal at Berth 230-A.

The Shipping Board liner West Faralon, Capt. M. E. Shigley, in Swayne & Hoyt's America-Australia-Orient service, sailed last night for the Orient with 98,330 cases of gasoline and kerosene in her holds, one of the largest consignments of the season.

The Shipping Board steamer West Ivan, in the same service, sailed last night for San Francisco to load after two weeks at the yards of the Los Angeles Shipbuilding and Dry-dock Corporation for reconditioning.

The Pacific Enterprise, second of six 15-knot, 10,000-ton motorliners being built by the Furness Pacific line for Pacific Coast-United Kingdom trade, was launched on the Tyne on the 16th inst., it was announced yesterday by R. V. Ross, district manager for Furness Pacific. She will arrive here on her maiden voyage on December 27.

The motorship Pacific Reliance, first of the six to be commissioned, will sail from Manchester for Los Angeles Harbor today on her maiden voyage, arriving here October 18 to inaugurate the new express service.

The Red Stack tug Fearless, in command of Capt. R. V. Walsh, sailed for Turtle Bay, Mexico, towing the four-masted schooner Melrose to the tuna banks and will tow back the schooner Glendale, now at Turtle Bay with 200 tons of fish aboard. Upon completion of this voyage the Fearless will tow south the four-masted schooner Mary Lou, recently converted to refrigerator carrier by the Halfhill Packing Company, and tow home the schooner Fox.

AIR MAIL SCHEDULE

Now in effect: Universal postage rate of 10 cents per half ounce anywhere in the United States or Canada applies on all matters sent via Air Mail.

Transcontinental air mail service to and from Southern California is operated in both directions daily, leaving Air Mail Airport (Los Angeles) at 7:35 a.m. Pacific Time and arriving at Hadley Field (New Brunswick, N. J.) at 5 p.m. Eastern Standard Time the second day. Arrival at the New York City terminal is one hour later.

Westbound departure from Hadley Field is at 12:15 p.m. Eastern Standard Time, with arrival at Los Angeles at 5:25 p.m. Pacific Time, the second day.

The Los Angeles daily closing for air mail is 6:30 a.m. at Arcade Station and at 5:45 a.m. or a little later at the air mail letter boxes, painted red, white and blue, and located in various parts of the city.

Items for the Air Mail are restricted to not more than fifty (50) pounds in weight and to not more than eighty-four (84) inches in length and girth combined.

PACIFIC COAST ROUTE

Collections are made at all air mail boxes not later than 9 p.m. and at the Arcade Station postoffice not later than 10:55 p.m.

The route will be operated on the following schedule: Northbound, leave Los Angeles, 12:01 a.m.; arrive at Bakersfield 1:45 a.m.; Fresno, 3:30 a.m.; San Francisco, 5:30 a.m.; Seattle, 2 p.m. Southbound, leave Seattle, 11 p.m.; Portland, 7 a.m.; San Francisco, 5:15 p.m.; Fresno, 3:15 p.m.; Bakersfield, 4:45 p.m. Arrive Los Angeles, 6:15 p.m.

SHIPPING

PASSENGER SCHEDULE

VESSELS ARRIVING

(Hour given below is docking time)

	Berth No.
September 21—	
Harvard, San Francisco, 10 a.m.	155
Rose City, Portland via San Francisco, 7 p.m.	17a
Manu, Honolulu, etc., 8 a.m.	230-A
Wapama, San Diego, 8 a.m.	177
Avalon, Avalon, 10 a.m.	185
Catalina, Avalon, 6 p.m.	185
September 22—	
Humboldt, San Francisco, 6 a.m.	80
Emma Alexander, Seattle via S. F., 6 p.m.	153
Admiral Schley, Portland via S. F., 6 a.m.	153
Tela, San Francisco, 10 a.m.	153
Pacific Shipper, Glasgow-Manchester, 6 a.m.	180
Fergus, Seattle via S. F., 8 a.m.	157
City of Honolulu, San Diego	156
Harvard, San Diego, 2 p.m.	155
Avalon, Avalon, 10 a.m.	185
Catalina, Avalon, 6 p.m.	180
September 23—	
Nome City, San Francisco, 1 p.m.	160
Hoquiam, Seattle via S. F., 10 a.m.	154
Tela, San Diego, 2 p.m.	155
Testonoe, Seattle via S. F., 8 a.m.	160
Avalon, Avalon, 10 a.m.	185
Catalina, Avalon, 6 p.m.	185

VESSELS SAILING

September 21—	
Harvard, San Diego, 3 p.m.	155
Rose City, Portland via San Francisco, 5 p.m.	17a
Gilmont, Seattle via San Francisco, 5 p.m.	158
Tinaren, Australian ports, 5 p.m.	230-F
Avalon, Avalon, 10 a.m.	185
Catalina, Avalon, 10 a.m.	185
September 22—	
Tenyo Maru, Honolulu, via S. F., 5 p.m.	230-A
Humboldt, San Francisco, 5 p.m.	80
Rose City, Portland via S. F., 5 p.m.	17a
Admiral Schley, San Diego, 5 p.m.	153
Harvard, San Francisco, 4 p.m.	155
Tela, San Diego, 5 p.m.	155
Albert Vogler, Antwerp-Bremen, etc., 5 p.m.	157
Santa Nelson, Seattle via San Francisco, 6 p.m.	157
Avalon, Avalon, 3:45 a.m.	185
Catalina, Avalon, 10 a.m.	185
September 23—	
H. F. Alexander, Seattle via S. F., 5 p.m.	154
Nome City, San Francisco via S. D., 5 p.m.	160
Emma Alexander, San Diego, 11 a.m.	153
W. F. Herrin, San Francisco, 5 p.m.	157
Avalon, Avalon, 3:45 p.m.	185

UNITED STATES VESSELS IN PORT

BATTLE FLEET

CALIFORNIA (flagship.)
Tate, San Diego.

Division 3

PENNSYLVANIA (flagship.)
ARIZONA.

Division 4

NEW MEXICO (flagship.)
MISSISSIPPI.

Division 5

WEST VIRGINIA (flagship.)
TENNESSEE.
MARYLAND.
COLORADO.

FLEET BASE FORCE

PROCTON (flagship.)
RELIEF (hospital ship.)
MEDUSA (repair ship.)
WATER BARGE 99.
OIL BARGE 23.
OIL BARGE 24.
CUYAMA, tanker.
BRANDT (minesweeper.)
PARTRIDGE (minesweeper.)
KINGFISHER (minesweeper.)

LOS ANGELES ARRIVALS AND DEPARTURES

ARRIVED TUESDAY, SEPTEMBER 20

Ship—	Time	From	Cargo	Captain	Operator
KNUTE NELSON, motorship (Norwegian)	1:15 a.m.	Antwerp	General	Halmsen	Norway Pacific Line
SUSQUEHANNA, steamer	1:50 a.m.	New Orleans	General	Bostwick	Transmarine Line
WASHTENAW, tanker	2:40 a.m.	Seattle	Ballast	Uram	California Petroleum Corp.
STOCKTON, tanker	3:56 a.m.	Hampton Roads	Ballast	Wilson	Struthers & Barry
EDGAR F. LUCKENBACH, steamer	4:35 a.m.	New Orleans	General	Kelly	Luckenbach Line
COQUINA, steamer	4:45 a.m.	San Diego	Lumber	Olsen	Bookstaver Burns Ltr. Co.
POINT LOBOS, steamer	6:11 a.m.	New Orleans	General	Nielson	Gulf Pacific Line
NECHES, tanker, U.S.S.	6:20 a.m.	San Diego	Ballast	Bowers	United States Navy
DEAN EMERY, tanker	7:35 a.m.	Baltimore	Ballast	Johnson	Pan-Amer. Pet. & Trans. Co.
SILVERLAKE, steamer	8:10 a.m.	Hongkong	General	Hengst	McCormick S. S. Co.
SAN PEDRO MARU, tanker (Japanese)	9:50 a.m.	Takuo	Ballast	Kuminoto	Mitsubishi Shoji Kaisha
AVALON, steamer	9:45 a.m.	Avalon	Passengers	Muscettar	Wilmington Trans. Co.
ADMIRAL PEOPLES, steamer	10:20 a.m.	San Diego	Passengers	Grim	Pacific S. S. Co.
WILMINGTON, steamer	10:40 a.m.	Eureka	Lumber	Siegrun	Nelson S. S. Co.
NAHKSNA, steamer	12:40 p.m.	Portland	General	Miller	McCormick S. S. Co.
WEST CAHE, steamer	1:45 p.m.	New York	General	Mohrer	McCormick S. S. Co.
YALE, steamer	1:45 p.m.	San Diego	Passengers	Johnson	Los Angeles S. S. Co.
CATALINA, steamer	5:35 p.m.	Avalon	Passengers	Morris	Wilmington Trans. Co.
CANADIAN ROVER, steamer	6:50 p.m.	Ocean Falls	Passengers	Flood	Can. Gov. Mer. Marine
SAN FABIAN, tanker (British)	6:10 p.m.	Buenos Aires	Ballast	Beadon	Anglo Mex. Pet. Corp.
SAN GASPAR, tanker (British)	9:30 p.m.	Buenos Aires	Ballast	Griffiths	Anglo Mex. Pet. Corp.
HAWAIIAN STANDARD, tanker	6:25 p.m.	Tararros	Ballast	Hasselgren	Standard Oil Co. of Calif.
ALGONQUIN, tanker	11:30 a.m.	Providence	Ballast	Swenson	Standard Trans. Co.
WHITNEY OLSON, steamer	9:30 p.m.	Bellingham	Lumber	Hatton	Oliver J. Olson
WEST VIRGINIA, U.S.S.	5:25 p.m.	San Francisco		Cluverius	United States Navy
MONTOGO BAY CITY, steamer	11:00 p.m.	Baltimore	General	McMurray	Isthmian S. S. Line

SAILED TUESDAY, SEPTEMBER 20

Ship—	Time	For	Cargo	Captain	Operator
CHILOIL, tanker	12:10 a.m.	Tocopilla	Oil	Harrison	Chile S. S. Co.
DISTRICT OF COLUMBIA, tanker	7:45 a.m.	Richmond	Oil	Blanchon	Standard Oil Co. of Calif.
SAN TEODORO, tanker (British)	3:10 a.m.	Rosario	Oil	Mitchell	Anglo-Mex. Pet. Corp.
LA PURISIMA, tanker	10:01 a.m.	Honolulu	Oil	Schefe	Union Oil Co.
CATALINA, tanker	10:30 a.m.	Avalon	Passengers	Morris	Wilmington Trans. Co.
CRICKET, steamer	10:56 a.m.	San Francisco	Ballast	Wehman	Cricket S. S. Co.
EUGENIC, steamer (British)	11:10 a.m.	Puget Sound	General	Clemon	W. R. Smith & Sons
HAVRE MARU, steamer (Japanese)	11:15 a.m.	New York	General	Yanaguchi	Osaka Shosen Kaisha
AGWIWIN, tanker	11:30 a.m.	New York	Oil	Major	Standard Oil & West Indies S.S. Co.
PRESIDENT VAN BUREN, steamer	12:40 p.m.	S.F. & world ports	Passengers	Ridley	Dollar Line
SISKIYOU, steamer	12:45 p.m.	Grays Harbor	Ballast	Banks	R. K. Wood Ltr. Co.
IOWAN, steamer	1:30 p.m.	Boston	General	Lovegs	Amer.-Hawaiian S. S. Co.
ADMIRAL PEOPLES, steamer	2:00 p.m.	Portland	Passengers	Gries	Pacific S. S. Co.
WITRAM, steamer (German)	3:55 p.m.	San Francisco	General	Kampen	North German Lloyd
YALE, steamer	4:25 p.m.	San Francisco	Passengers	Johnson	Los Angeles S. S. Co.
AVALON, steamer	4:25 p.m.	Avalon	Passengers	Muscettar	Wilmington Trans. Co.
BORUTO MARU, steamer (Japanese)	9:45 p.m.	Yokohama	Passengers	Fujiawa	Nippon Yusen Kaisha
ARROW, steamer	11:50 p.m.	San Francisco	General	Linderup	Finkbine Guild Trans. Co.
MODAVIA, motorship (British)	9:20 p.m.	San Francisco	General	Mitchell	Donaldson Line
POINT LOBOS, steamer	5:15 p.m.	San Francisco	General	Nielson	Gulf Pacific Line
SUSCOLANCO, steamer	11:00 p.m.	San Francisco	General	Bostwick	Transmarine Line
WILLBARCO, steamer	9:35 p.m.	San Francisco	General	McGahan	Williams Line
WEST FARALON, steamer	5:30 p.m.	San Francisco	General	Shigley	Amer.-Asst. Orient Line
COVENA, steamer	5:40 p.m.	Grays Harbor	Ballast	Mikkelson	Hammond Ltr. Co.
KATHERINE DONOVAN, steamer	7:35 p.m.	Grays Harbor	Ballast	Andersen	Demorse Ltr. Co.
SAN DIEGO, steamer	6:30 p.m.	Grays Harbor	Ballast	Johnson	Hartwell Ltr. Co.
NECHES, U.S.S.	6:10 p.m.	San Diego	Oil	Bowers	U. S. Navy

Movements between 9 p.m. and midnight from operators' advices and radio reports.

DUE TO ARRIVE AND SAIL TODAY

VESSELS DUE TO ARRIVE, WEDNESDAY, SEPTEMBER 21

Ship—	Berth.	District.	From	Cargo.	Operator.
HARVARD, steamer	155	Wilmington	San Francisco	Passengers	Los Angeles S.S. Co.
ROSE CITY, steamer	17	Wilmington	Portland	Passengers	McCormick S.S. Co.
TENYO MARU, steamer (Japanese)	230	Terminal Island	Honolulu, etc.	Passengers	Nippon Yusen Kaisha
WAPAMA, steamer	177	Wilmington	San Diego	Passengers	McCormick S.S. Co.
AVALON, steamer	185	Wilmington	Avalon	Passengers	Wilmington Trans. Co.
CATALINA, steamer	185	Wilmington	Avalon	Passengers	Wilmington Trans. Co.
LANCASTER, steamer	191	East Basin	Everett	General	Isthmian S.S. Lines
LADYBARN, motorship (British)	172	Wilmington	New York	General	Bank Line, Ltd.
AMERICAN, steamer	175	Wilmington	New York	General	American-Hawaiian S.S. Co.
INDIAN CITY, steamer (British)	Anc.	Anchorage	Astoria	General	W. R. Smith & Sons
EASTERN KNIGHT, steamer	190	Anchorage	Portland	General	Arrow Line
SANTA VERONICA, steamer	190	Wilmington	San Francisco	General	Isthmian S.S. Lines
IBUKISAN MARU, steamer (Japanese)	188	Wilmington	San Francisco	General	Mitsui & Co.
FRANK H. BUCK, tanker	99	West Basin	Ventura	Oil	Associated Oil Co.
J. A. MOFFETT, tanker	98	San Pedro	Richmond	Ballast	Standard Oil Co. of Cal.
CHARLES G. BLACK, tanker	71	San Pedro	New York	Ballast	Standard Oil Co. of N. J.
SAN GERARDO, tanker (British)	71	Outer Harbor	Buenos Aires	Ballast	Anglo-Mexican Pet. Corp.
TAHCHEE, tanker (British)	240	Terminal Island	Shanghai	Ballast	Standard Trans. Co.
HORACE X. BARNES, steamer	L.B.	Long Beach	Everett	Lumber	J. H. Baxter & Co.
NECANICUM, steamer	38	Outer Harbor	Coos Bay	Lumber	A. F. Maloney

VESSELS DUE TO SAIL, WEDNESDAY, SEPTEMBER 21

Ship—	Berth.	District.	For	Cargo.	Operator.
HARVARD, steamer	155	Wilmington	San Diego	Passengers	Los Angeles S.S. Co.
WAPAMA, steamer	177	Wilmington	Seattle	Passengers	McCormick S.S. Co.
OLYMPIAN, steamer	158	Wilmington	Seattle	Passengers	Nelson S.S. Co.
TINAREN, motorship (Swedish)	230	Terminal Island	Australia	Passengers	Trans-Atlantic S.S. Co.
AVALON, steamer	185	Wilmington	Avalon	Passengers	Wilmington Trans. Co.
CATALINA, steamer	185	Wilmington	Avalon	Passengers	Wilmington Trans. Co.
CITY OF HONOLULU, steamer	156	Wilmington	San Diego	Passengers	Los Angeles S.S. Co.
EDGAR F. LUCKENBACH, steamer	232	Terminal Island	San Francisco	Passengers	Luckenbach Line
SILVERADO, steamer	177	West Basin	San Francisco	Passengers	McCormick S.S. Co.
WEST IVAN, steamer	107	West Basin	San Francisco	General	Amer.-Asst.-Orient Line
DEAN EMERY, tanker	71	Outer Harbor	Baltimore	Oil	Pan-Amer. Pet. & Trans. Co.
DILWORTH, tanker	71	Outer Harbor	Norfolk	Oil	Struthers & Barry
WASHTENAW, tanker	172	Wilmington	San Francisco	Oil	California Pet. Corp.
CENTRALIA, steamer	74	San Pedro	Eureka	Ballast	Bayside S.S. Co.
CANADIAN ROVER, steamer (British)	55	Outer Harbor	Ocean Falls	General	Can. Gov. Mer. Marine
SAN FABIAN, tanker (British)	158	Wilmington	Buenos Aires	Oil	Anglo-Mexican Pet. Corp.
HAWAIIAN STANDARD, tanker	94	San Pedro	El Segundo	Ballast	Standard Oil Co. of Cal.
ALGONQUIN, tanker	239	Terminal Island	Balboa	Oil	Standard Trans. Co.
LANCASTER, steamer	191	East Basin	New York	General	Isthmian S.S. Lines
CLYDEBANK, motorship (British)	Anc.	Anchorage	Manila	General	Bank Line, Ltd.
MONTGOMERY CITY, steamer	Anc.	Anchorage	Manila	General	Isthmian S.S. Lines
INDIAN CITY, steamer (British)	Anc.	Anchorage	London	General	W. R. Smith & Sons
EASTERN KNIGHT, steamer	Anc.	Anchorage	New York	General	Arrow Line
SANTA VERONICA, steamer	190	Wilmington	New York	General	Isthmian S.S. Lines
IBUKISAN MARU, steamer (Japanese)	188	Wilmington	Portland	General	Mitsui & Co.
J. A. MOFFETT, tanker	98	San Pedro	Richmond	Oil	Standard Oil Co. of Cal.
COQUINA, steamer	194	Wilmington	Puget Sound	Lumber	Bayside S.S. Co.

RADIO REPORT

(BY RADIO CORPORATION OF AMERICA)

The Radio Corporation of America, by co-operation with the United States Weather Service and the Seamen's Institute, will receive requests through the KSE station at Los Angeles Harbor for weather forecasts for ships at sea.

WILMINGTON STATION

Hours, September 20

H. H. ROGERS, Balboa for Los Angeles, 644 miles south of Los Angeles.

SAN TEODORO, Los Angeles for Buenos Aires, 5126 miles south of Los Angeles.

SAN GASPAR, Buenos Aires for Los Angeles, 94 miles south of Los Angeles.

MONTGOMERY CITY, Balboa for Los Angeles, 1298 miles south of Los Angeles.

SAN FABIAN, Buenos Aires for Los Angeles, 94 miles south of Los Angeles.

CIRCINUS, Balboa for San Diego, 139 miles south of Los Angeles.

LANCASTER, Everett for Los Angeles, 167 miles north of Los Angeles.

SAN GERARDO, Buenos Aires for Los Angeles, 220 miles south of Los Angeles.

CHILOIL, Los Angeles for Tocopilla, 104 miles south of Los Angeles.

CHARLES G. BLACK, Balboa for Los Angeles, 265 miles south of Los Angeles.

EAGLE, Balboa for San Francisco, 424 miles south of San Francisco.

KINDERDYK, Los Angeles for Balboa, 174 miles south of Los Angeles.

PENNSYLVANIA, Balboa for Los Angeles, 439 miles south of Los Angeles.

JADEN, Balboa for Los Angeles, 655 miles south of Los Angeles.

FRANCIS E. POWELL, Balboa for Los Angeles, 355 miles south of Los Angeles.

CHILSCO, Los Angeles for Tocopilla, 992 miles south of Los Angeles.

ANDREA F. LUCKENBACH, Los Angeles for Balboa, 1075 miles south of Los Angeles.

CAPE OF GOOD HOPE, Balboa for Los Angeles, 623 miles south of Los Angeles.

ARGYLL, Los Angeles for Santa Rosalia, 650 miles south of Los Angeles.

INDIAN CITY, Astoria for Los Angeles, 150 miles north of Los Angeles.

9 p.m., September 20

METON, Los Angeles for Balboa, 279 miles south of Los Angeles.

ADMIRAL PEOPLES, Los Angeles for San Francisco, 393 miles south of San Francisco.

WILL BABCOCK, Los Angeles for San Francisco, 25 miles north of Los Angeles.

TRONTOLITE, Los Angeles for Tahiti, 152 miles south of Los Angeles.

COVENA, Los Angeles for Tacoma, 25 miles north of Los Angeles.

LOCATION OF BERTHS

Outer Harbor, 26 to 73.
San Pedro, 74 to 98.
West Basin, 101 to 149.
Wilmington, 150 to 190.
East Basin, 191 to 204.
Terminal Island, 205 to 241.
Long Beach, not numbered.

COAST AND GEODETIC SURVEY

TIDES, SEPTEMBER, 1927

Los Angeles Harbor

HIGH WATER

Day	Time	Height	Time	Height
		Ft.		Ft.
21	7:27 a.m.	4.5	6:41 p.m.	5.7
22	7:55 a.m.	4.7	7:24 p.m.	5.8
23	8:21 a.m.	4.9	8:06 p.m.	5.8
24	8:45 a.m.	5.1	8:34 p.m.	5.7
25	9:06 a.m.	5.2	9:07 p.m.	5.5
26	9:29 a.m.	5.3	9:37 p.m.	5.2
27	9:50 a.m.	5.4	10:10 p.m.	4.8
28	10:11 a.m.	5.4	10:43 p.m.	4.8
29	10:31 a.m.	5.5	11:21 p.m.	3.9
30	10:55 a.m.	5.2	.....	..

LOW WATER

Day	Time	Height	Time	Height
		Ft.		Ft.
21	1:04 a.m.	0.1	12:55 p.m.	2.4
22	1:42 a.m.	0.9	1:35 p.m.	2.0
23	2:14 a.m.	0.1	2:29 p.m.	1.6
24	2:40 a.m.	0.2*	3:40 p.m.	1.3
25	3:00 a.m.	0.4	3:00 p.m.	1.3
26	3:25 a.m.	0.7	3:39 p.m.	1.6
27	3:44 a.m.	1.1	4:00 p.m.	0.2
28	4:02 a.m.	1.4	4:41 p.m.	0.9
29	4:19 a.m.	1.8	5:27 p.m.	1.0
30	4:35 a.m.	1.8	6:07 p.m.	1.3

SUN AND MOON

Day	Sunrise	Sunset	Moonrise	Moonset
21	5:40 a.m.	5:51 p.m.	1:52 a.m.	4:01 p.m.
22	5:41 a.m.	5:50 p.m.	2:31 a.m.	4:38 p.m.
23	5:42 a.m.	5:49 p.m.	3:09 a.m.	5:11 p.m.
24	5:43 a.m.	5:47 p.m.	3:49 a.m.	5:41 p.m.
25	5:44 a.m.	5:46 p.m.	4:33 a.m.	6:07 p.m.
26	5:44 a.m.	5:45 p.m.	5:19 a.m.	6:34 p.m.
27	5:45 a.m.	5:43 p.m.	6:08 a.m.	7:01 p.m.
28	5:45 a.m.	5:42 p.m.	6:57 a.m.	7:28 p.m.
29	5:46 a.m.	5:40 p.m.	7:45 a.m.	7:59 p.m.
30	5:46 a.m.	5:39 p.m.	10:00 a.m.	8:33 p.m.

SAN FRANCISCO STATION

5 p.m., September 20

KEWANEE, Avon, for Monterey, 23 miles from Avon.

BUSHERICO, Los Angeles for San Francisco, 393 miles from San Francisco.

STANDARD SERVICE, Richmond for Orient, 1149 miles from Richmond.

LANCASTER, Everett for Los Angeles, 167 miles from Los Angeles.

CHILOIL, Los Angeles for Tocopilla,